RIL 3, 1913.—[PART II.

en's New Tan Boots
eminently the smart footwear for . Tan calfskin in several shades—ede—tan kid—never has the Hamassortment been more extensive or mpletes. High heels or low. A variety new spring models that insures the g of every taste. Prices, $3.50 to $6.50. (Hamburger's—Main Floor)

nishings
savings. Plans for spring we have listed many of the

Food Choppers, 69c
—In the size most practical for daily use. Choppers that would readily sell at $1.25.
Hotel food choppers.....$1.00

Wash Tubs, 65c
—Specially well made tubs of galvanized iron, guaranteed not to leak; 3 of the largest sizes tomorrow at—65c.

Pot Covers, 10c
—Patented — several openings that may be used at will for draining potatoes and such purposes.

Lipped Sauce Pans, 25c
—Gray enamelware sauce pans in 4½ and 5½ quart sizes we are selling at 25c.

Clothes Baskets, 50c
—Splint baskets, good and strong. The shape that is very often used for infants' bassinets. The regular 65c, 75c and 85c sizes for—50c.

65c Bread Boxes, 50c
—They make a very neat appearance; japanned in white with gilt trimmings. Hinged cover and side handles. 8x11½-inch size.

Tea Canisters, hold ½ lb.....35c
Coffee Canisters, hold 1 lb.....35c
Cake Boxes, 11x11 in. square..$1.25

Fireless Cooker Demonstration
roasting, steaming, stewing and bakan Ideal Fireless Cooker will be ated during the rest of this week pert who has come to us direct from l factory. Ideal Fireless Cookers price from $10.50 to $26.50.

with the public use of the same for street purposes.
He awarded the company $34,9 damages for reconstruction, as company must remove wheel pa and tracks to the side line from center of the street. The Spicer tate was awarded $960 for land en on Sixteenth street and $22 damages for shortening the prop The referees' awarded the es $854 damages.
According to Judge Conrey's d sion as to nominal damage, ten m or any number of miles of a railro right of way may be taken with paying anything except nominal da ages.

TO BRIDGE THE COLORADO.
Chamber of Commerce Favors A propriation of Twenty-five Tho and—Indorses Orchestra.
Action was taken yesterday by t board of directors of the Chamb of Commerce favoring the appropr tion of $25,000 by the State towa the construction of a bridge acro the Colorado River at Yuma. This one-third of the estimated cost of t bridge, Arizona bearing the remain of the expense.
The board also placed the stamp its approval on Senate Bill 221, act for the promotion of the vitic tural industry of the State, and on People's Orchestra and People Chorus as educational benefits to t community.
President Kinney announced appointment of R. W. Pridham as chamber's delegate to the fifth planning conference, to be held Chicago, May 5-7.

ta Fe
Round Trip
ursion
Trip Fares
.....$4.15
..... 4.00
..... 4.55
..... 4.30
..... 3.80
..... 3.20
everal others
April 5—good
rn ten days
e of sale.
s allowed on
p.
Santa Fe City
334 S. Spring St.
ght.
Main 738,60517.

The Los Angeles Times

In Three Parts—32 Pages.
PART 1—TELEGRAPH SHEET—16 Pages.

FRIDAY MORNING, APRIL 4, 1913.

For Liberty under Law, Equal Rights and Industrial Freedom

PRICE 5c: Yearly, $60; Monthly, 75 Cents, postpaid. Delivered, average cost per copy, 2½ Cts.

"I Told You So."

STAMPEDE INTO FOLD.

"Prog." Crowd Has Had Enough.

Results of the Spring Elections Show Third Party No Longer a Factor.

Taft Men Declare They Could Sweep Country After Tariff Revision Is Passed.

Republican Stalwarts Declare the Time Is Now Ripe for Reorganization.

BY SUMNER CURTIS.

[BY DIRECT WIRE TO THE TIMES.]

WASHINGTON BUREAU OF THE TIMES, April 3.—[Exclusive Dispatch.] Politicians in Washington find much to interest them in the local elections held this week. The showing made by the Bull Moosers comes in for more attention than any other feature, for obvious reasons. Republicans—those of the regular and progressive varities alike—are particularly pleased with the returns from cities like Chicago and St. Louis and from localities in New York State where Roosevelt made a formidable run last November.

Many post-mortem experts have been trying to convince the country that the Republican party is dead beyond resurrection. Republican leaders here and especially those of the progressive brand, who were not led away from their party by the Roosevelt movement, may refuse to don mourning, however, and are busy making predictions that within a very short time there will be developments showing a rejuvenation which will put the organization in line for its most vigorous fights before the national campaign is under way.

In advance of the spring elections held this week, the Republican leaders had figured out a situation which would bear out their theory that the Progressive vote last fall was not an indication of a permanent condition.

When the returns came in they complacently remarked: "We told you so."

THE "STRONGHOLD" TAKEN.

Chicago, for instance, was regarded as the metropolitan stronghold for Roosevelt progressivism. In November Roosevelt carried Cook county over Wilson by a plurality of 35,000. Roosevelt's vote in the county was 166,061, while Taft received less than half of that, 74,855. In the Chicago municipal election this week, the Republican vote was on an average 15,000 in excess of the Progressive vote. The further point, regarded as highly significant, is made that only three Progressive candidates for members of the Council were successful, compared to eleven Republicans who won their election. If the Progressive movement was a permanent thing, it is declared, the Progressives ought to have made a greatr showing than this in this reputed stronghold, while the Republicans, granting the correctness of the post mortem, ought to have carried nothing at all.

In St. Louis, Roosevelt had a vote of 34,803 last November, while Wilson had 58,647, and Taft, 46,523. On Tuesday, Taft Republicans out of a total vote of 125,000—the largest ever cast at a spring election—won the Mayoralty contest by a plurality of 2139 over the Democratic candidate. The Progressive vote was only 4611, although the third party candidate for Mayor had been personally indorsed by Col. Roosevelt. The Socialist vote was 2000 greater than that of the Progressive.

A national flavor was given to the

(Continued on Second Page.)

MUST SHEATHE ALL HAT PINS.

New Jersey Women Must Provide Tips or Guards.

[BY DIRECT WIRE TO THE TIMES.]

TRENTON (N. J.) April 3.—[Exclusive Dispatch.] The new hatpin law went into effect today. Under its provision, all hatpins or other devices of apparel capable of inflicting "lacerations upon flesh of another person" must be provided with tips or guards. Gov. Fielder signed the bill today. It provides a fine of from $5 to $20. Half the fine goes to the person making the complaint.

THE WORLD'S NEWS IN THE HEART OF IT IN TODAY'S TIMES.

EPITOMIZED, CLASSIFIED AND INDEXED.

INDEX: TITLES — PAGES — PARTS

PART I.
1. Can't Afford World's Fair Building.
1. Hearts Bridges as Mexico's President.
1. Progression Behind the Rods.
1. Boomerang Along the Pacific Slope.
4. Letters to Governor Expose Trick.
5. Tariff Revision Soc-ser Game.
6. Supplie Lands on French Soil.
7. Fate to Twist Tail of Lion.
7. Try Educator for His Life.
11. Rap of the News: City in Brief.
PART II.
1. Gun Prevent Boys' Mutiny.
1. No Limit on This Restrum.
2. Name a New Council List.
3. Affairs in Local Society.
4. Pools and Grades for Women.
6. Editorial Page: Pen Points: Verse.
7. Letters to The Times.
8. Los Angeles County Correspondence.
9. News from South of Tehachapi.
10. Market: Bonds: Financial Summary.
11. Weather Report: On the Water Front.
12. Public Service: City Hall and Courts.
PART III.
1. Plays, Players and Playhouses.
2. Shaded Too Strong for U.S.C.
3. Overall to Get Big Salary.
4. Festival Fans Try for Passes.

SUMMARY.

THE SKY. Clear. Wind at 5 p.m., northwest 7 miles. Thermometer, highest, 68 deg.; lowest, 48 deg. Forecast: Fair Friday; light west wind. For complete report see page 11, Part II.

THE CITY. Confusion bordering on chaos followed the removal of 150 Whittier State School boys from the condemned reformatory to a special prison train which left for Ione at 6 a.m. A hundred armed guards prevented a revolt.

W. A. Gabrielle was charged yesterday with having persuaded several hundred persons with having been cheated by them to establish a co-operative business, and having kept the main part of the money for himself.

Confronted with remorse because she believes the police here hold her husband is a thief and has been a convict in the penitentiary as a result of a telegram, Mrs. Arthur Vaillancour is locked in a cell at the County Hospital.

Ralph Telegram, representative of a millinery corporation, was charged with grand larceny yesterday, the allegation being that he embezzled $1 to control the local

Sheriff Burr of San Fernando donated the remainder of the relief fund yesterday $19.41 which was in his possession from the sum collected for the relief of San Francisco after the fire seven years ago.

The Harbor Commission decided yesterday to establish once a bureau of traffic and advertising to secure business for the municipal docks and wharves.

Rather than submit a lifelong friend he says to embarrassment, Eugene H. Daggett pleaded guilty to forgery in the Superior Court yesterday.

Several society folk joined in the production of a musical extravaganza at the Philharmonic Auditorium last evening for the benefit of the Kinsley Boys' Industrial Home.

The People's Campaign Committee met yesterday and nominated their candidates for the City Council.

SOUTHERN CALIFORNIA. Pasadena is to have a commission form of government, a referendum having been held yesterday which resulted in favor of a Mayor, Council and Board of Public Works, only half the votes cast in the city turning out to vote. Aviator Beachey and his female passenger will try to fly from Riverside to Los Angeles today, where it is proposed they shall be the features of the Gate City Carnival week, which is now in full swing.

Mrs. Ann Judge gave a man ten years to think over the matter of uttering worthless checks. It took him just that time to get out at the trial that the defendant was an old offender, and had determined a criminal career because of it.

Orange growers are excited over reports from Washington to the effect that oranges produced here are to be placed on the free list. They assert that it will be a serious blow to the bean industry.

The United States by district action has again lost an opportunity to buy Long Beach property for the proposed Federal building.

An aged woman, believed to be an Angeleno, who registered at a Venice apartment-house as "Mrs. D. F. Brown," was found near the Speedway unconscious. Her clothing indicated that she had been in the ocean, and traces of poison were found in her stomach.

PACIFIC SLOPE. The State Senate yesterday defeated the Caminetti anti-injunction bill by 22 to 15 votes. The Assembly passed the bill to wipe out property qualifications as a prerequisite for jury service.

Gov. Johnson yesterday told the directors of the Panama-Pacific Exposition that the State treasury is empty, and that California cannot afford to appropriate a dollar for a State building.

The first gold was received yesterday at the Seattle assay office from the new Lake Teslin gold placers, in northern British Columbia.

Gov. Johnson yesterday named a list of delegates to attend the convention which will discuss the irrigation problem.

Charles F. Baker, assistant cashier of the Crocker National Bank of San Francisco, was yesterday indicted by the Federal grand jury on forty counts for embezzlement.

Admiral W. C. Cowles yesterday sailed with the cruiser California from San Diego for Guaymas, to relieve Rear-Admiral Southerland.

GENERAL EASTERN. John H. Patterson of Dayton has telegraphed President Wilson to permit Federal experts to aid in the rehabilitation of Dayton's financial institutions.

Arguments were begun yesterday in the trial of Albert C. Frost and his four co-defendants in the Alaska land fraud cases.

The New York Supreme Court will be petitioned to expunge the divorce granted Mrs. Augustus Heinze, who died yesterday after being reconciled to her husband.

The Tennessee State Legislature passed a bill over the Governor's veto yesterday making it a felony to break a quorum.

A bill has been passed by the Legislature that will establish a public utilities board in Colorado, which will have jurisdiction over all public utilities in the State.

Suffragists who are meeting in St. Louis yesterday stood by a colored woman delegate who had been ordered from the hotel by the management, and she was allowed to stay.

WASHINGTON. A corps of expert socialogists and economists will be called on by the Progressive organization of Congress to formulate a legislative programme.

The militants are seeking to interest Senator William Alden Smith in the case of Miss Emerson of Michigan, who is on a hunger strike in London jail.

Charges of a sensational nature have been filed against a United States Senator and administration leader, which the Washington grand jury may investigate.

It was declared yesterday that President Wilson will still keep the American troops on the border, where they were sent by Taft, until order has been restored in Mexico.

THE GREAT WAR. A Turkish cruiser yesterday sunk a Greek transport in the Adriatic Sea, but it was not known whether many were drowned.

FOREIGN. Georges Berthoulat and Pascal Cevaldi wounded each other in a duel at Paris yesterday.

The biggest steamer in the world, the Vaterland, was launched yesterday in Hamburg, which will have ample boat accommodations for crew and passengers.

FINANCIAL. Corn and wheat yesterday showed substantial gain on the Chicago Board of Trade on account of a lower estimate than was anticipated for the winter crop.

Reading stock yesterday in New York reached a high mark on the Stock Exchange, and there was considerable activity, although it is admitted the uncertainty regarding the tariff will soon have its effect on quotations.

This clear and complete News Summary is intended to serve as a practical aid to busy readers. It covers the leading news of the day only, but necessarily cannot take the place of the reports themselves. In order to get the full benefit of The Times, thorough reading is necessary, in the interior of the case, cannot be summarized, epitomized or classified. [Table of contents, adjacent, on last page.]

Stigma.

CALIFORNIA CAN'T AFFORD WORLD'S FAIR BUILDING.

Empty Treasury Pleaded by Governor to Exposition Representatives.

All Other Nations and States Are Urged to Erect Worthy Structures at San Francisco, but Johnson Admits That "Progressivism" Has So Impoverished His Commonwealth That There Is Not a Penny Available.

[BY A. P. NIGHT WIRE TO THE TIMES.]

SACRAMENTO (Cal.) April 3.—Pleading the excuse of an empty treasury, Gov. Johnson notified representatives of the Panama-Pacific Exposition and a committee of County Supervisors who called upon him today, that it would be impossible to make any appropriation for a California building at the world's fair in 1915.

Since the inception of the project at San Francisco it has been taken for granted that the State would provide a mammoth building costing not less than $1,000,000 in which to display the products and resources of the several counties. The site of such a structure has been selected and tentative plans prepared by the exposition company.

CAN'T AFFORD ONE DOLLAR.

Early in the present session of the Legislature, Senator Tom Finn of San Francisco introduced a bill to appropriate $1,000,000 for the use of the State Exposition Commission in erecting and furnishing the building. Today Gov. Johnson stated emphatically that the State could not afford to spend one dollar.

Present at the conference with the Governor were Frank S. Brittain, attorney for the exposition company; Chester Rowell of Fresno, State Commissioner, and a committee of eight representing the Supervisors of fifty-seven counties.

When asked if the State could afford half the amount named in the Finn bill, the Governor replied again in the negative.

"The money will not be available. We cannot afford it," he replied.

NO OTHER FUND AVAILABLE.

A discussion as to the possibility of paying for the State building out of the $5,000,000 exposition fund voted by the State ensued, but Commissioner Rowell declared it was practically impossible. In the first place, he said, the exposition company already had made up its budget to include all of this amount., and in the second place, the State commission had obligated itself to pay one-third of all expenses of the exposition, which would require the entire amount voted by the people.

UP TO THE COUNTIES.

Both the Governor and Commissioner Rowell said the counties would have to join hands and put up a building themselves if they wanted one. To that the Supervisors replied that many of the county boards had adopted resolutions against such a plan and that a majority of them would not indorse it.

Knell.

ANTI-INJUNCTION BILL GOES DOWN TO DEFEAT.

Pet Union Labor Measure Musters Only Fifteen Votes in State Senate Despite Frantic Effort of Caminetti to Force Its Passage—Assembly Decides to Wipe Out Property Qualification for Jury Service.

BY LOU GUERNSEY.

[BY DIRECT WIRE TO THE TIMES.]

SACRAMENTO, April 3.—[Exclusive Dispatch.] By a vote of 22 to 15 the Senate this afternoon defeated the Caminetti anti-injunction bill, the most important union-labor measure before the Legislature. The result came as a big surprise to the union-labor legislators, who, up to within a few minutes of the roll call, were boisterously claiming twenty-two votes for the bill. The first vote showed seventeen ayes and fifteen noes. Caminetti then moved for a "call of the house," and the chair instructed the sergeant-at-arms to bring the absent Senators to the bar of the Senate. After an hour's search he reported that he was unable to find Senators Curtin, Cartwright and Rush. Caminetti moved that the call be dispensed with, and this carried unanimously. The second vote was 22 to 15. Caminetti changed his vote from aye to no on the second roll call, and then moved to have the matter reconsidered on the next legislative day. Union-labor agents admit tonight that anti-injunction legislation is doomed at this session of the Legislature.

The seven Senators from Los Angeles, with the exception of Lyon, voted against the bill. The eight San Francisco Senators, with the exception of Cassidy, voted for the measure. All of the Democrats, with the exception of Cohn and Owens, voted "aye."

Caminetti made an impassioned speech in favor of his pet measure, and Cohn delivered an effective one in opposition.

The Caminetti bill provides that no restraining order shall be issued in a labor dispute unless necessary to prevent irreparable injury to property or property right. Such property right must be sworn to and must be particularly described in writing. It declares that the right to do business is not a property right. It legalizes picketing.

Opponents of anti-injunction legislation in the Assembly assert the lower house will knock out the three anti-injunction bills before that body. The unionites are centering their energies in the Assembly, and are leaving no stone unturned to jam it through.

JURY DUTY FOR ALL.

By a vote of 51 to 17 the Assembly today wiped out property qualification as a prerequisite for jury service. The measure requires that the

(Continued on Second Page.)

Pandemonium.

"I'LL FIGHT, FIGHT, FIGHT," SHRIEKS MRS. PANKHURST.

Bedlam Reigns and Women Mock Judge as Suffragette Gets Three Years—Leader Declares She Will Die Before She Will Yield, and Denounces Man-made Laws, While Militants Create Scene.

[BY CABLE AND A. P. TO THE TIMES.]

LONDON, April 3.—The sentence of three years' penal servitude imposed today on Mrs. Emmeline Pankhurst, the leader of the militant suffragettes, for inciting her followers to destroy property, has aroused the militant suffragettes to fury. They threaten sharp reprisals.

When sentence was pronounced by the judge, Sir Charles Montague Lush, in the Old Bailey Sessions, Mrs. Pankhurst, although her face blanched, declared she would fight to the end.

One of the militant leaders, announcing the intentions of the suffragettes, went so far as to say that even human life no longer would be respected. In London, Glasgow and other places enthusiastic meetings were held tonight, and every mention of Mrs. Pankhurst brought forth loud cheers.

THREATEN LIVES.

A leader, whose name is suppressed, gave out the following statement:

"Human life now is in peril, so we have resolved no longer to respect it, and trouble of all sorts must be faced."

The women, who at first only set fire to unoccupied houses, have made attempts in the last few days against occupied residences.

While the speakers at the public meetings did not go so far as the anonymous leader, they promised that the agitation would be actively conducted, and appealed to the women to show their indignation at the sentence by some definite deed.

Threats of this kind made by Miss Annie Kenney at London found an echo at Glasgow, where Mrs. Jones, one of the most militant among the suffragettes, declared that the militancy of the past would be "the merest pin pricks to what would happen almost at once all over the country." She described what the women intended to do as "the coming reign of terror."

TENANTS WARNED.

Scotland Yard has sent out warnings to owners and tenants of property of possible developments, and the police everywhere are taking unusual precautions.

In closing a meeting held under the auspices of the Women's Social and Political Union tonight, Annie Kenney, who presided, wondered if the judge in summing up realized that instead of stopping the agitation to win the vote he was only fanning the flames. "Do they think," she said, "if that because Mrs. Pankhurst is in prison the women are going to sit down like a flock of sheep until she comes out? Militancy will go on and

(Continued on Fourth Page.)

His Resignation a Peace Policy.

Victoriano Huerta,

Who quit the office of President of Mexico yesterday. The picture is from a photo of Huerta made on the day he was proclaimed President of Mexico.

Ordinal.

MAKES MEXICO WAIT, BUT RECOGNIZES CHINA.

As to the Philippines, Wilson Says He Means to Have the Party Pledge for Ultimate Independence Carried Out, but Confesses That the Date for Such Action Is Debatable.

[BY A. P. NIGHT WIRE TO THE TIMES.]

WASHINGTON, April 3.—President Wilson indicated informally today what the attitude of this government would be toward Mexico, China and the Philippines.

Pending the holding of elections in Mexico and the establishment of a stable government, recognition probably will be withheld.

CHINA.

The Chinese republic is to be recognized next Tuesday, April 8, the meeting day of the new Assembly. A formal proposal that the other governments grant recognition at the same time has been made to their representatives here.

PHILIPPINES.

With respect to the Philippines, the President intends to see that the pledge of the Democratic party for the ultimate independence of the islands is carried out, but believes the date for such action is debatable and depends upon a thorough and non-partisan investigation of conditions in the islands. He proposes, therefore, to give careful consideration to the appointment of a Governor-General and the Philippine commission.

The President said today that the negotiations which Secretary Bryan began yesterday with the diplomatic corps in regard to China had not matured, but that an announcement could be expected shortly.

Some foreign governments have appeared disposed to wait until an election was held in China and the diplomatic energies of the United States now are bent in the direction of persuading the other powers to recognize the new republic on Tuesday.

NOTIFIED BY BRYAN.

Secretary Bryan has formally notified all diplomatic representatives here of the intention of the United States to recognize the Chinese republic April 8.

Secretary Bryan's note was brief and in substance like this:

"The President requests me to notify you and your governments through you of the intention of the United States to recognize the new republic of China on April 8."

Nature's Wrath.

TORNADOES PLAY HAVOC IN MISSOURI AND KANSAS.

Houses Lifted Into Air and Whirled Around by Funnel-shaped Cloud—Aged Farmer Killed and His Wife and Daughter Fatally Hurt—Lightning Sets Fire to Hotel at Atchison.

[BY A. P. NIGHT WIRE TO THE TIMES.]

STURGEON (Mo.) April 3.—William Mathis, 87 years old, a retired farmer, was killed; his wife Mary and his daughter Ruth, 24 years old, were probably fatally injured; twenty-five persons were less seriously hurt, and a score of residences were demolished when a tornado passed within a half-mile of Sturgeon this afternoon.

The storm passed here at 2 o'clock. No damage was done in Sturgeon, the tornado sweeping within half a mile of this place, a great hailstorm following.

Mathis and his family lived seven miles southwest. They were at dinner when the tornado struck their home, demolishing it and burying them under portions of the wreckage. Fifty barns and numerous small buildings were blown down.

The tornado formed southwest of Sturgeon and traveled northeast.

As the clouds became threatening this afternoon the Sturgeon school was dismissed and practically all the townspeople sought refuge in cyclone cellars.

The tornado struck Larrabee, Mo., across the line in Audrain county, and there demolished the water tank of the Chicago and Alton Railway, hurled several box cars off the track and tore down telegraph poles.

Wabash passenger train No. 2, from Kansas City to St. Louis, ran into telegraph poles across the track east of Sturgeon, but no one was injured.

News of the damage wrought by the storm was sent to Sturgeon and surrounding towns by farmers. Many

(Continued on Second Page.)

New Era.

HUERTA IS OUT.

President of Mexico Resigns.

Hopes That His Action Will Allay All Discontent in the Republic.

Lascurain to Serve Out the Unexpired Term of the Late Madero.

Carranza Lays Down Arms and Sonora Rebels Promise to Do Likewise.

[BY A. P. NIGHT WIRE TO THE TIMES.]

EL PASO (Tex.) April 3.—To satisfy all factions in the Mexican melee, Gen. Huerta has agreed to the naming of Pedro Lascurain as provisional President, said advices received here today directly from the national capital. Lascurain would serve out the uncompleted term of the late President Madero.

As Minister of Exterior Relations in Madero's former Cabinet, Lascurain is entitled to serve as next in line in view of the deaths of Madero and Vice-President Suarez. The Huerta Cabinet would be retained by the compromise.

This arrangement, it is said, has been offered to the Constitutionalists now fighting the Huerta government in Northern Mexico. It is declared that Gov. Carranza, of Coahuila, has agreed and that the Sonora insurrectionists will fall in line. The decision of the present provisional President is said to have been occasioned by the recent uprising of Zapata in the south, which places the Huerta forces between two fires.

Mexican military men here estimate that Huerta has not more than 14,000 troops in all Mexico with which to meet the situation. This is even less than Porfirio Diaz possessed in combatting the Madero revolution. Madero, on taking office, began recruiting volunteer troops with the ex-insurrecto corps as a basis. In the meantime the regular army was not recruited to normal strength. The desertion to to opposing side, of the majority of the volunteer groups has left the actual government forces far below par.

BLAME JAPANESE FOR CAUSING TROUBLE.

[BY A. P. NIGHT WIRE TO THE TIMES.]

AUSTIN (Tex.) April 3.—Mexican Consul-General Fernandes of San Antonio appealed to Gov. Colquitt today for assistance in enforcing neutrality laws and putting down the activity of Japanese in border towns, who, he believed, were instrumental in promoting the border trouble.

In his dispatch Senor Fernandes says:

"A Japanese army officer by the name of Sato now is in San Antonio and his services have been secured by the revolutionists to operate a mortar which has been set near Run, Tex., where there is a Japanese colony, part of which also has been engaged by the revolutionists for army services across the border."

DESERTED OFFICERS MAY BE EXECUTED.

[BY A. P. NIGHT WIRE TO THE TIMES.]

GUAYMAS (Sonora, Mex.) April 3.—Commandant Sanches of El Cobre was left an army composed of his aide and a first sergeant today when State troops demanded the surrender of the town.

All the Federal soldiers of the El Cobre garrison promptly deserted to the State troops. Sanches and his two loyal followers were taken prisoners and face execution at sunrise.

THROWN OUT OF JOBS BY INSURRECTION.

[BY A. P. NIGHT WIRE TO THE TIMES.]

NACO (Ariz.) April 3.—Nearly 2000 Mexicans and Americans were thrown out of employment yesterday by the closing down of the Cananea Consolidated Copper Company plant. United States Consular Agent Simpich left today to investigate the conditions.

State troops control Cananea, but Gen. Ojeda's Federals continue to hold the Mexican port of Naco, interfering with the shipments of fuel and food to the American-owned mining camp.

REBELS ATTACK TORREON.

Carranzistas Take Three Towns and Governor of Colima Is Facing New Revolt.

[BY DIRECT WIRE TO THE TIMES.]

MEXICO CITY, April 3.—[Exclusive Dispatch.] News was received here tonight that the rebels had attacked Torreon and that the Chinese there were in a panic, fearing another massacre. Three towns, Bermejillo, Parras and Mapini, were taken by Carranzistas today.

That the Zapatista rebellion was doomed to failure was the belief here today. The various leaders, it was stated, had been unable to agree upon a single leader, and indications were that an agreement would be impossible.

Gov. Alamarilla of Colima, is now facing a rebellion, the purpose of which is to force him from office. Nothing is known here regarding the number of troops the Governor can summon to his assistance.

Political.

PROGRESSIVES BEHIND THE REDS

Republican Sweeps St. Louis in Mayoralty Election.

Democrats Run Second With Bull Moosers Fourth.

Letter from Roosevelt Kills Candidate's Chances.

[BY DIRECT WIRE TO THE TIMES.]

ST. LOUIS (Mo.) April 3.—[Exclusive Dispatch.] The election commissioners today began the official count of ballots cast at the St. Louis municipal election Tuesday at which Henry Kiel, Republican, was elected Mayor, despite the Progressive ticket in the field. Kiel carried the north and south sides and the fashionable west end residence district. Keil's total vote was 57,696, John H. Simon, Democratic candidate for Mayor, received 54,811; Hauser, Socialist, 6481; F. G. Gerhart, Progressive, 4642. Simon ran far behind the Democratic ticket which he headed. Only two candidates on the entire Democratic ticket received fewer votes than Simon.

THE PROGRESSIVE DROP.

Various reasons are given for the drop of the Progressive vote here from 25,000 for Roosevelt last November to 3643 for Gerhart Tuesday. Some say they returned to the Republican party, others say Roosevelt's letter opposing Kiel because he voted for the so-called Taft steal at Chicago, caused many Progressive voters to vote for Simon. The Republicans have been carrying St. Louis by 10,000 to 20,000. This fact taken in connection with the election of both Democrats and Republicans to city offices below Mayor indicates many Democrats voted for Kiel and many Progressives voted for Simon.

OTHER MAJORITIES.

Player, Democrat, was elected Comptroller by 7165 plurality; Menne, Democrat, was elected Treasurer by 9884; Sheehan, Democrat, was elected Auditor by 3096; Witter, Republican, was re-elected Register by 3292; Koeln, Republican, re-elected Collector by 6675; Mochrstadt, Republican, Marshal, 1046; Kinsey, President Board Public Improvements by 3654; Shramm, Democrat, President Assessors by 614; Lazarus, President City Council by 357; Griffin, Democrat, Inspector of Weights by 280.

The Council will have eight Republicans, four Democrats, one Progressive; House of Delegates, 17 Democrats, 11 Republicans.

THE RESULT IN DULUTH.

W. N. Prince Is Elected Mayor by Scant Majority of Five Votes Under Commission Government.

[BY DIRECT WIRE TO THE TIMES.]

DULUTH (Minn.) April 3.—[Exclusive Dispatch.] W. N. Prince was elected Mayor of Duluth Tuesday under the new charter providing for the commission form of government.

After it had been announced that W. E. McEwen had won by 95 votes, it was discovered that Prince had been credited with only 73 votes in one of the precincts, when the returns should have read 173. This gives Mr. Prince the election by five votes.

Mr. McEwen said that he would demand a recount.

The Mayoralty race developed into a neck-and-neck affair between Prince, McEwen, Marcus, L. Fay and Bernard Silberstein, with the following count: Prince, 3133; McEwen, 3137; Silberstein, 3098; Fay, 3067.

There were eleven candidates. Complete returns show Leonidas Merritt and Frederick J. Voss, commissioners for four years, and Roderick Murchison and W. A. Hicken commissioners for two years, elected.

James A. Farrell is forty-one behind Hicken, and will demand a recount and may start a contest. Merritt is the man who described himself as a "simple and trusting backwoodsman unable to cope with these financiers," when he told the Congressional committee that John D. Rockefeller and Frederick W. Gates fleeced him and his brother out of valuable mining property in Minnesota.

PRESENT THOUGH ABSENT.

Tennessee Legislature Applies Reed Rules and Counts as Voting Lawmakers Who Had Left the State.

[BY A. P. NIGHT WIRE TO THE TIMES.]

NASHVILLE (Tenn.) April 3.—Although thirty-four members of the Tennessee Legislature's lower house were outside the State today, bent on preventing action by that body, they were declared "present but not voting," and both houses passed the bill making it a felony to break a quorum and the election bill over the Governor's veto. The action of the House establishes a precedent in this State and will transfer the contest over the two measures to the courts.

The Senate voted down a measure providing a parliamentary inquiry to ascertain whether a quorum was present in the House.

Public Utilities Board.

DENVER, April 3.—[By A. P. Night Wire.] The bill creating a public utilities commission in Colorado was finally approved today by the Legislature when the Senate and House adopted the report of the Conference Committee. It now goes to the Governor.

TURKS SINK TRANSPORT.

Greek Steamer Goes Down in Adriatic Sea But Crew Is Landed at Jaffa.

[BY CABLE AND A. P. TO THE TIMES.]

ATHENS (Greece) April 3.—The Turkish cruiser Hamidieh yesterday sank the steamer Leros in the Adriatic Sea. She rescued the crew and landed them at Jaffa, Asia Minor, today.

The Leros was a Greek transport and was engaged in landing Servian troops at the Port of San Giovanni di Medua on the Adriatic.

CONKLIN WINS MATCH.

PHILADELPHIA, April 3.—[By A. P. Night Wire.] Charles F. Conklin of Chicago defeated E. W. Gardner of East Orange, N. J., in tonight's game of the national amateur 18.1 billiard tournament. The score was 400 to 398. Conklin's high run was 100 and his average, 14 32-37. Gardner's high run was 45 and his average 10 26-31.

Joins Washington's Smart Set.

Mr. and Mrs. J. Hamilton Lewis.

The newly elected United States Senator from Illinois and his wife are both favorites in society and known as charming entertainers.

Originality.

WIFE OF J. HAM LEWIS NOTED SOCIETY FAVORITE.

[BY DIRECT WIRE TO THE TIMES.]

CHICAGO BUREAU OF THE TIMES, April 3.—[Exclusive Dispatch.] Mrs. James Hamilton Lewis, wife of the newly-elected United States Senator from Illinois, is one of the most popular women in Chicago society, and also is a great favorite in the capitals of Europe, where she has spent considerable time of late years. Mr. and Mrs. Lewis, when in Chicago, maintain an apartment at the Virginia Hotel, where their entertainments are marked by much charm and originality. They also spend a great deal of time in the summer at the Chicago Golf Club at Wheaton. Mrs. Lewis formerly was Miss Rose Lawton Douglas, a great belle in Georgia, where her mother and sisters still reside. She spent most of last summer in Europe, returning to Chicago for the opening of the opera season. She has planned to leave Chicago for Washington about April 7.

Stampede Into Fold.

(Continued from First Page.)

St. Louis contest moreover, by reason of the fact that Col. Roosevelt wrote a letter to the 'Progressives' city chairman, saying that no decent man could vote for Kiel, the Republican candidate for Mayor, because Mr. Kiel at the national convention in June had supported the report of the Credentials Committee seating Taft delegates.

In Hempstead, N. Y., where Roosevelt polled 3624 votes last fall, the Progressives on Tuesday polled only 1815 votes. In connection with this it is pointed out that there was no decrease in the vote this spring and that the Republicans actually polled more votes than they did in November. Hempstead is in Nassau county, which is Roosevelt's home county. From these straws the Washington Republican leaders deduce that thousands of Republicans had no intention of leaving the Republican party forever making allowance for local conditions affecting the recent municipal elections, with which the national leaders are not fully acquainted, it is declared that the general observations anent the situation hold good. Thousands of Republicans voted for Roosevelt, it is argued, as a protest against the methods of the Republican convention at Chicago in June. Thousands of farmers, it is contended, voted for Roosevelt because of their feeling against Taft on account of Canadian reciprocity.

The next ensuing local elections are declared evidence of the fact that thousands of Republicans designed their third party excursion to be only temporary. Wherefore the Republican leaders—and especially the Progressive Republican leaders as previously stated—are greatly encouraged.

TIRED OF ROOSEVELT.

It is no secret that Col. Roosevelt has been regarded with jealous eye by progressive Republicans, many of whom supported him for the Presidential nomination against Taft last summer, these many intervening months. In spite of hope and deductions it has been feared that the Progressive party might maintain formidable strength, that Roosevelt might draw the rank and file of Progressives generally to his standard and hold them there and—under imaginable conditions—that Roosevelt might pitch in and capture the Republican organization itself in 1914.

Now the Republican Progressive heart has some cheer. It need occasion no surprise if within a short time Senator La Follette of Wisconsin has several active Progressive rivals for the next Republican Presidential nomination. This prospective fact indicates how the leaders are feeling and the faith that is in them. With natural optimism—from the partisan standpoint—these Republican hopefuls are counting on the Democrats getting the country disgruntled with their tariff revision, and made in advance of exact knowledge as to what the tariff bill is to be, some of them are predicting that if an election could be held sixty days after the measure is passed and signed the Republicans would "come into their own" again.

GIVES NEW IMPETUS.

It is likely that the spring election results will give impetus to the movement of reorganization of the Republican party through a national convention. In this connection the movement already launched in Kansas is regarded as highly significant; and it is being encouraged by Progressive Republican leaders here who originally though little of any scheme of methodic "reorganization." In Kansas the get-together idea is being pushed by both the regular and Progressive wings of the party and an interesting personal element in the equation is the effect of the movement of Senator Bristow, who has had strong Bull Moose tendencies. Eighty-six members of the Kansas Legislature and all the State officers have signed a call for a get-together meeting which will be early in May. At that conference outside Progressive Republican support may be in evidence through the presence of national leaders or the reading of letters of encouragement from the same.

FIRST GOLD FROM NEW FIELD.

Stampede to Northern British Columbia Placers First Reported by Skookum Jim, an Indian.

[BY A. P. NIGHT WIRE TO THE TIMES.]

SEATTLE (Wash.) April 3.—The first gold received at the Seattle assay office from the new placer fields in the Lake Teslin district of Northern British Columbia, was brought to Seattle today by Robert McKee, who came from the North to deposit $400 of gold dust he had obtained from his claim on McConnell River. McKee said the pay dirt is ninety feet below the surface. The gold deposited at the assay office brought $16.80 an ounce.

The Teslin strike was first reported by Skookum Jim, an Indian, who came to Seattle six weeks ago with stories of rich claims. In spite of skeptical reports made by steamship companies, a stampede resulted and hundreds of men are on their way north to locate claims. McKee said most of the ground was staked before he left.

Anti-Injunction Bill.

(Continued from First Page.)

eligible juror shall have his name on the Great Register, instead of assessment roll. Attacks by amendment were made on the measure in an effdeavor to make the bill less sweeping. One was to substitute the word "good" for "fair," as applied to character, and another that the property qualification should be inserted. The amendments were voted down by a big vote. Under the bill a citizen shall have resided in the State and county for one year, instead of ninety days, and shall serve not more than four weeks in a year on a jury. The bill was introduced by Assemblyman Johnstone of Contra Costa, a union-labor representative. It was unanimously supported by all the unionists in the House.

WOULD BAR UNIONITES.

That representatives of labor unions be prohibited from holding a seat in either house of the Legislature was the proposal made in the Senate today by Senator Tyrrell of Alameda in presenting an amendment to a constitutional amendment offered by Senator Wright of San Diego, which provides that no person holding a lucrative office under the Federal government or under county, city or State, is eligible to a seat in the Legislature, and that no member of the Legislature can be appointed to a civil office or profit during the term for which he was elected.

Tyrrell held that if a representative of city corporations were to be prohibited from holding a seat in the Legislature, representatives of union-labor organizations and public service corporations should also be barred.

Senator Boynton held that a City Attorney or District Attorney should be eligible to hold office in the Legislature. Senators Caminetti, Carr and Larkins did not agree with the Boynton idea.

Senator Hewitt of Los Angeles, who also holds the position of attorney of the Harbor Commission at $6000 per annum, supported the proposed amendment. He made a speech in favor of the amendment and said he would include in the law representatives of private and public corporations. He further stated that he would not be a candidate for re-election to the Senate.

The Tyrrell amendment was submitted to Senator Breed of Oakland as a committee of one to amend. Before the roll was called, Caminetti, a strong unionite, came to the rescue with a motion to make the matter a special order for tomorrow morning, which prevailed.

That the influence of card games for money or prizes upon women fostered the gaming passion in the succeeding generation, was the unique argument made by Assemblyman Bagby of Santa Barbara in support of the Guill anti-gambling bill today reconsidered by the lower house after having passed several days ago.

DRAW POKER PROSCRIBED.

This contention was termed "ridiculous" by Assemblyman Slater of Sonoma and others, who regarded the measure as one of the "freak bills" before the Legislature. It was finally amended so that instead of putting the ban on all games of chance, whether for money or prizes, it merely adds draw poker to the card games already prohibited by law.

FOSTER NEW PARTIES.

Two important measures were passed out of the Assembly Committee on Elections today with "do pass" recommendations. The most important was Assembly bill No. 1731, which gives to any new political party members the right to register under the party designation without that party qualifying under the 3-per-cent.-of-the-total-vote-cast law.

This will give the Progressive party members, if they so desire, opportunity to get under their party designation and also pave the way for their official appearance on the same ballot.

The measure also has another important feature. It gives the right to a party member, after having registered, to change his party affiliation thirty days before election, and going on the register as a member of another party.

CORRUPT PRACTICES ACT.

Under the other bill sent out, corrupt practices in political campaigns are prohibited. This is the Finnigan bill No. 2000. It prohibits the purchase of votes, either directly or indirectly. It places a ban on church fairs, picnics, entertainments and other schemes gotten up for the "benefit" of candidates for office.

PENITENTIARY INVESTIGATION.

The Special Prison Investigating Committee of the Assembly, which returned to Sacramento today after a week's probe into San Quentin conditions, on Saturday will resume the taking of testimony bearing on charges that convicts are still subjected to brutalities in that institution.

This announcement was made by Chairman Ellis of the committee, who stated that the hearing at the Capitol would probably last three days, and that no report would be submitted to the Legislature until many more witnesses had been examined.

The members would not comment on their findings, except to declare their belief that they had been given the facts as they exist.

ASSEMBLY SESSION.

GRINDING OUT FREAK BILLS.

[BY A. P. NIGHT WIRE TO THE TIMES.]

SACRAMENTO, April 3.—An attempt by Assemblyman Cary to bring his "non-sale of game" bill up for passage today was blocked by the adoption of two amendments which sent it back to the printer. Assemblyman McDonald amended the measure to exempt wild geese and Assemblyman Gabbert amended it to exempt all varieties of rabbit, the bill, as drawn, permitting the sale of jack rabbits only. Assemblyman Weldon opposing the bill, said: "The bill is iniquitous. It is class legislation of the worst kind, giving to the wealthy the right to go out to their expensive gun clubs and get game which the poor man is prevented from obtaining."

MISBRANDING OF DRUGS.

Assemblyman Bagby's bill penalizing the misbranding of drugs, was passed with several slight changes.

APPLIES ONLY TO ANGELENOS.

Assemblyman Bloodgood's bill providing for the parole of mild cases of instanity with treatment in the patient's home, was amended to apply only to Los Angeles.

MOTHERS' PENSION BILL.

Assemblyman McDonald's "mothers' pension" bill was reported favorably by the Committee on Public Charities and Corrections.

FRATERNAL FIRE INSURANCE.

The Insurance Committee took favorable action on Assemblyman Slater's measure permitting fraternal organizations to issue fire insurance outside of incorporated cities. The bill was drawn up by the State Grange.

FOR BENEFIT OF DARROW.

The Committee on Revision of Criminal Procedure took favorable action on Assemblyman Sutherland's bill providing that an indicted person shall be given a transcript of all the testimony heard by a grand jury in considering his case. This was an issue in the recent trial of Clarence Darrow in Los Angeles. Assemblyman Fish's bill providing for the payment by the county of attorneys appointed by a superior court to defend penniless persons in criminal cases also was recommended.

NEW MUNICIPAL HARBORS.

Municipal harbors for Emeryville, Arcata and South San Francisco were approved by the Committee on Commerce and Navigation and will be reported tomorrow with a "do pass" recommendation.

LOS ANGELES TIDELANDS.

The committee also recommended Assemblyman Woodley's bill approving the acts of the Attorney-General in bringing suits for dispossession against corporations claiming title to tidelands within the boundaries of Los Angeles Harbor.

SENATE SESSION.

PASS CHARTER.

[BY A. P. NIGHT WIRE TO THE TIMES.]

SACRAMENTO, April 3.—Among the bills passed by the Senate were S. B. 1125, by Strobridge, amending the political code to give the Legislature and committees thereof power and authority to compel the attendance of witnesses at formal investigations and to force witnesses to deliver books, papers and records to such investigating bodies.

Assembly concurrent resolution by Cram, approving the charter of the city of San Bernardino.

S. B. 261 by Hewitt, permitting hotel-keepers to sell the baggage of guests for unsatisfied accounts at the expiration of ninety days.

SUFFRAGE MEMORIAL.

Senator Caminetti introduced a resolution memorializing Congress to prepare and submit to the people of the United States an amendment to the Federal Constitution providing for equal suffrage.

BEAR FLAG ON ALL SCHOOLS.

Every schoolhouse and State building in California is required to display the historic California bear flag on all holidays in a bill by Senator Hans of Alameda county passed by the upper house.

FIGHT DISTRICT FAIR BILL.

Kings County Association Objects to the Governor's Appointing Directors of Agricultural Exhibitions.

[BY DIRECT WIRE TO THE TIMES.]

HANFORD, April 3.—[Exclusive Dispatch.] Insisting that political preferment in the matter of appointing directors for the various district fairs provided for in the compromise district fair bill, now recommended out of the Assembly Committee, will remove the control of agricultural fairs from local communities and place it within the hands of a political ring, the directors of the Kings County Fair Association are up in arms and have addressed a communication to Gov. Johnson and Assemblyman J. W. Guiberson urging them to use their influence in removing the clause that gives the Governor the appointive power.

Kings, Kern and Tulare counties are included in this district and the bill provides for an appropriation of $13000. It has been understood all along that the directors of the fair associations of the three counties would either divide this appropriation or alternate the fairs. This arrangement would be interferred with and a political squabble would arise, they fear, if the appropriation is made in any other way than in the shape of a straight donation by the State for the support of district fairs.

MEANS MORE JOB-HOLDERS.

Senate Committee Recommends Industrial Commission to Fix Minimum Wages for Women.

[BY A. P. NIGHT WIRE TO THE TIMES.]

SACRAMENTO (Cal.) April 3.—The Senate Committee on Labor and Capital ended its consideration of the proposed minimum wage for women today by recommending the passage of the Brown bill creating an industrial welfare commission with authority to investigate conditions and fix wages. An additional clause was added to the measure providing that wages fixed by the welfare commission should not become effective until after April 1, 1914.

Following a discussion of the proposed extension of the eight-hour law to include women engaged as student nurses, the committee decided to appoint a subcommittee to visit a number of different hospitals and inquire into the condition of the nurses.

DRASTIC ANTI-LIQUOR BILL.

Senate Committee on Public Morals Recommends Measure to Place Further Restrictions on Saloons. Business.

[BY A. P. NIGHT WIRE TO THE TIMES.]

SACRAMENTO (Cal.) April 3.—A drastic anti-liquor bill, drawn up by Senator John B. Sanford and amended in committee, was sent out from the Senate Committee on Public Morals tonight with the recommendation that it do pass. The principal features of the measure are as follows:

All saloons to be closed between 1 and 5 a.m.

One saloon for each 500 inhabitants, the population to be computed on the basis of 500 for each 200 names on the Great Register. Existing licenses would not be molested, however, according to a committee amendment.

Liquor licenses to be granted only to American citizens.

The Assembly Public Morals Committee gave favorable recommendation to the Wyllie bill prohibiting the sale of liquor within four miles of a military reservation. It was amended in committee by placing the limit at one-third of a mile in San Francisco and exempting altogether the Panama-Exposition grounds, which are contiguous to the Presidio in that city.

TO LEGISLATE INTO MAY.

Lawmakers at Sacramento Discover They Cannot Finish Their Work the Next Three Weeks.

[BY A. P. NIGHT WIRE TO THE TIMES.]

SACRAMENTO, April 3.—Plans to amend the Assembly concurrent resolution setting April 26 as the date for final adjournment, by adding one week to the time limit, are being made tonight by Senate leaders and probably will be consummated on the floor of the upper house tomorrow morning, when the adjournment resolution is set as a special order.

It was stated today by Senator Lee C. Gates of Los Angeles, that it would be virtually impossible to close up the work of the session in the three weeks remaining before the expiration of the time limit set by the Assembly and originally agreed to by Gov. Johnson. For this reason an extension to Saturday, May 3, is being urged, particularly by the chairmen of the committees that have the routine business of the Legislature in charge.

Tornadoes Play Havoc.

(Continued from First Page.)

farm buildings were destroyed and many houses unroofed.

WATCH TORNADO FROM TRAIN.

CARS BLOWN FROM TRACK.

[BY A. P. NIGHT WIRE TO THE TIMES.]

ST. LOUIS, April 3.—Passengers of the Alton Railroad's Red Flyer, which arrived here at 8:30 p.m., two hours late, tell graphic stories of the tornado they saw from the car windows, as it cut a swath one-eighth of a mile wide today from Sturgeon to Larrabee, Mo., and which finally disappeared to the northeast. Houses, barns and outbuildings were lifted into the air, whirled round and round in the funnel-shaped cloud and dashed to the ground.

Had the train not been a few minutes late, it would have been directly in the path of the storm at Lagrabee. The train was stobbed at Larrabee, where the road was completely blocked by a freight train, twenty-two cars of which had been rolled over. The freight train crew saw the cyclone coming, jumped from the train and lay down in a ditch, where they escaped injury.

ATCHISON SWEPT BY STORM.

STREETS FLOODED BY RAIN.

[BY A. P. NIGHT WIRE TO THE TIMES.]

ATCHISON (Kan.) April 3.—In a heavy wind and electric storm which swept this city last night, the Byram Hotel was struck by lightning and set on fire. Smoke filled the building and the guests were called out in their night clothing. The damage was slight.

About two inches of rain fell here and the streets were flooded.

Reports from Nortonville, Denihan, Shannon and other towns say that heavy rain and hailstorms flooded the streets and blew down light buildings. The Missouri Pacific wires are down for half a mile near Shannon.

Mountain Labors.

NEW TARIFF ACT GOES IN MONDAY

SENATE LEADERS NOT YET IN ACCORD WITH WILSON.

President Himself Doesn't Know Whether There Will Be One Bill or a Series of Schedules and Democratic Recalcitrants Have Not Yet Been Heard From.

[BY A. P. NIGHT WIRE TO THE TIMES.]

WASHINGTON, April 3.—The completion of the new tariff revision bill, the character of the duty to be levied on sugar and the extent to which President Wilson will support the completed measure depended tonight upon the success of efforts of the President to reach an agreement with Senate tariff leaders.

The President saw Senator Hughes of New Jersey, another member of the Finance Committee and a radical revisionist, and Senator John W. Kern, the Democratic leader of the Senate. His conference with Senator Kern is understood to have given the President a fairly accurate idea of the sentiment that prevails in the Senate as to proposals by the House Committee on Ways and Means which practically completed its bill today along the lines agreed upon with the President.

The Senate leaders did not come to any definite agreement with the President. The result of their conference will be laid before the full Democratic membership of the Finance Committee tomorrow morning.

The determination of the committee then as to disputed questions will guide Senator Simmons in future conferences with the President and with Chairman Underwood of the Ways and Means Committee.

WILSON UNDETERMINED.

President Wilson made it known today to visitors that he had not settled in his own mind whether there should be one general bill or a series of schedule bills. The House leaders are prepared to pass the entire tariff revision in a single bill, but the attitude of the President will depend upon the rates that are finally agreed to upon sugar and upon certain food products which still are open to debate.

Several members of the Senate Finance Committee insist they will not accept a general bill. A proposal now is under advisement between the President and the Senate and House leaders to have at least the wool and sugar schedules put into separate bills.

Free raw wool finally was agreed to by the committee today, the 15 per cent. ad valorem advocated by Chairman Underwood being abandoned. This carried out the determination reached yesterday by President Wilson and members of the committee.

THE INCOME TAX.

The plan for the income tax also was agreed to by the Ways and Means Committee, the rates being left dependent somewhat upon the action to be taken relative to the sugar tariff. It was concluded to place a tax of 1 per cent. on incomes of more than $4000, graduating up to 4 per cent. on incomes exceeding $100,000.

It was agreed further to differentiate between individual and corporation taxes—the latter to be a flat tax to be determined when the exact amount of necessary revenue is ascertained after the sugar schedule is fixed.

Chairman Underwood said tonight that he hoped to introduce the entire tariff bill in the House on Monday, the Democratic caucus to take it up afterward.

The Ways and Means Committee majority spent much of the day discussing the income tax with the result that it virtually was concluded that the question of constitutionality of any flexible arrangement under which the President would have authority to change the rates would be obviated by leaving such authority to Congress exclusively.

The question of the order of dutiable schedules in the revision bill and some other points still in difference may delay the caucus beyond Tuesday.

Reconstruction.

DAYTON DESIRES FEDERAL ADVICE

FINANCIAL INSTITUTIONS AID OF EXPERTS.

President of Cash Register Company Telegraphs Wilson That Rehabilitation of Banks Recommended. Rehabilitation of Banks Would Be Facilitated by Counsel of United States Officials.

[BY A. P. NIGHT WIRE TO THE TIMES.]

WASHINGTON, April 3.—President Wilson was asked today to allow Federal experts to aid, with their advice, the financial rehabilitation of Dayton, O., necessitated by the devastating flood.

John H. Patterson, chairman of Dayton's Relief Committee, telegraphed the President as follows:

"Dayton's financial institutions suggest you send a representative to Dayton to consult with and advise them on financial matters."

Acting Secretary Williams of the Treasury Department, to whom the question was referred, asked Mr. Patterson for a prompt report on particulars of the subjects upon which the city desires Federal advice.

COX'S PAPER IN A TENT.

Governor of Ohio Installs Press for Dayton Newspaper in Street Under Canvas.

[BY A. P. DAY WIRE TO THE TIMES.]

DAYTON (O.) April 3.—Accompanied by the members of the Ohio Flood Relief Commission, Gov. Cox made a thorough inspection today of his flood-stricken home city. One of the special points of interest when the Ohio Chief Executive spent most time was the office of the Dayton Daily News, his paper, which was badly damaged. With the assistance of Columbus newspaper men, he has transported a printing press from the capital and is installing it in the street under a tent, in front of the News building. The first papers were run off the temporary press this evening.

AN APPEAL FOR FUNDS.

Mayor of Cattletsburg, Ky., Says His City Badly Damaged by Flood. Needs Public Help.

The following dispatch was received by The Times last night:

"CATTLETSBURG (Ky.) April 3.—[Editor Los Angeles Times:] We are desperately damaged by flood and need the help of the public. Please send contributions.

[Signed] J. J. MONTAGUE, "Mayor."

ALIEN LAND LAW ON SLATE.

Administration Gives Its Backing to the Measure Despite Plea of Opposition Managers Against It.

[BY A. P. NIGHT WIRE TO THE TIMES.]

SACRAMENTO, April 3.—An alien land law that shall be effective in prohibiting Japanese and other foreigners not eligible to citizenship from holding or leasing real property in California will be enacted before the close of the present legislative session, and will have the support and the votes of the administration leaders in both Houses.

This step was decided upon at a conference with Gov. Johnson today following the public hearing on the question last night, in which a score of representatives of the Panama-Pacific Exposition protested that as a front to Japan, by reason of the enactment of such a law, would affect seriously the success of the fair in 1915.

Two measures providing for the same thing—the elimination of the Japanese farmer—are now pending in the Senate, one bearing the name of Senator John B. Sanford, Democrat, as author, and the other the name of Senator E. S. Birdsall, Progressive Republican. The Birdsall bill, amended to conform closely as possible to the Polland laws prohibiting the ownership of land by aliens in the territories of the United States, will be chosen for passage.

EDMUND H. HASWELL DIES.

Former Head of Pacific Mail Line in California Passes Away in New York.

NEW ROCHELLE (N. Y.) April 3.—[Exclusive Dispatch.] Edmund Hayes Haswell, known in steamship and railroad circles, died of arterial sclerosis here today at the residence of his sister-in-law, Mrs. J. Mansfield Garville. He was 50 years old. Mr. Haswell went to California in 1880 and went into the steamship business, later became the head of the Pacific Mail Line. Later he left California and became a director of several railroads in the East. He is survived by his brothers, Commander Haswell, U. S.N. (retired,) of Santa Barbara, Cal., and Charles Haynes Haswell of San Francisco.

UP TO NEBRASKA'S EXECUTIVE.

Legislature Passes Bill to Sterilize Habitual Criminals, Idiots and Imbeciles in State Institutions.

[BY A. P. NIGHT WIRE TO THE TIMES.]

LINCOLN (Neb.) April 3.—The House this evening passed the State sterilization bill, and it now goes to Gov. Morehead for approval. The bill provides that operations may be performed only on persons confined in State institutions, penal and charitable. A board of physicians is to make examinations of epileptics, idiots, habitual criminals, where the degenerate strain is regarded sufficient to make them a menace.

The subject of the proposed operation is to be allowed counsel at the hearing.

FLAGLER MUCH IMPROVED.

WEST PALM BEACH (Fla.) April 3.—[By A. P. Night Wire.] The condition of Henry M. Flagler, who has been ill at his home for several weeks, was reported greatly improved today. His physicians are said to regard his condition today as favorable.

Theater and Amusement Advertisements

and Dramatic and Musical News are Printed in "The Times" daily except Sunday

IN THE PINK SHEET

Beginning Page 1

On Sundays the usual excellent collection of Theater Advertisements, Dramatic and Musical News will be found as heretofore printed in Part 3 of the Big Sunday Edition—"The Cream Sheet."

Reconstruction.

DAYTON DESIRES FEDERAL ADVICE.

FINANCIAL INSTITUTIONS ARE AID OF EXPERTS.

President of Cash Register Company Telegraphs Wilson That Rehabilitation of Banks Necessitated Rehabilitation of Banks Would Be Facilitated by Counsel of United States Officials.

[BY A. P. NIGHT WIRE TO THE TIMES.]

WASHINGTON, April 3.—President Wilson was asked today to allow the Federal experts to aid, with their advice, the financial rehabilitation of Dayton, O., necessitated by the devastating flood.

John H. Patterson, chairman of Dayton's Relief Committee, telegraphed the President as follows:

"Dayton's financial institutions suggest you send a representative to Dayton to consult with and advise them on financial matters."

Acting Secretary Williams of the Treasury Department, to whom the question was referred, asked Mr. Patterson for a promp report with particulars of the subjects upon which the city desires Federal advice.

COX'S PAPER IN A TENT.

Governor of Ohio Installs Press for Dayton Newspaper in Street Under Canvas.

[BY A. P. DAY WIRE TO THE TIMES.]

DAYTON (O.) April 3.—Accompanied by the members of the Ohio Flood Relief Commission, Gov. Cox made a thorough inspection today of his flood-stricken home city. One of the special points of interest where the Ohio Chief Executive spent much time was the office of the Dayton Daily News, his paper, which was badly damaged. With the assistance of Columbus newspaper men, he has transported a printing press from the capital and is installing it in the street under a tent, in front of the News building. The first papers were run off the temporary press this evening.

AN APPEAL FOR FUNDS.

Mayor of Cattletsburg, Ky., Says His City Badly Damaged by Floods, Needs Public Help.

The following dispatch was received by The Times last night:

"CATTLETSBURG (Ky.) April 3, —[Editor Los Angeles Times:] We are desperately damaged by floods and need the help of the public. Please send contributions.

[Signed] J. J. MONTAGUE, "Mayor."

ALIEN LAND LAW ON SLATE.

Administration Gives Its Backing to the Measure Despite Plea of Exposition Managers Against It.

[BY A. P. NIGHT WIRE TO THE TIMES.]

SACRAMENTO, April 3.—An alien land law that shall be effective in prohibiting Japanese and other foreigners not eligible to citizenship from holding or leasing real property in California will be enacted before the close of the present legislative session and will have the support and the votes of the administration leaders in both Houses.

This step was decided upon at a conference with Gov. Johnson today following the public hearing on the question last night, in which a score of representatives of the Panama-Pacific Exposition protested that an affront to Japan, by reason of the enactment of such a law, would effect seriously the success of the fair in 1915.

Two measures providing for virtually the same thing—the elimination of the Japanese farmer—are now pending in the Senate, one bearing the name of Senator John B. Sanford, Democrat, as author, and the other the name of Senator E. S. Birdsall, Progressive Republican. The Birdsall bill, amended to conform as closely as possible to the Federal laws prohibiting the ownership of land by aliens in the territories of the United States, will be chosen for passage.

EDMUND H. HASWELL DIES.

Former Head of Pacific Mail Line in California Passes Away in New York.

NEW ROCHELLE (N. Y.) April [BY DIRECT WIRE TO THE TIMES.]

3.—[Exclusive Dispatch.] Edmund Hayes Haswell, known in steamship and railroad circles, died of arteriosclerosis here today at the residence of his sister-in-law, Mrs. J. Marshall Garville. He was 80 years old. Haswell went to California in 1850 and went into the steamship business and later became the head of the Pacific Mail Line. Later he left California and became a director of several railroads in the East. He is survived by his brothers, Commander Haswell, U. S.N. (retired,) of Santa Barbara, Cal., and Charles Haynes Haswell of San Francisco.

UP TO NEBRASKA'S EXECUTIVE.

Legislature Passes Bill to Sterilize Habitual Criminals, Idiots and Epileptics in State Institutions.

[BY A. P. NIGHT WIRE TO THE TIMES.]

LINCOLN (Neb.) April 3.—The House this evening passed the Senate sterilization bill, and it now goes to Gov. Morehead for approval. The bill provides that operations may be performed only on persons, confined in state institutions, penal and charitable. A board of physicians is to make examinations of epileptics, idiots, habitual criminals, where the degenerate strain is regarded sufficient to make them a menace.

The subject of the proposed operation is to be allowed counsel at such hearing.

FLAGLER MUCH IMPROVED.

WEST PALM BEACH (Fla.) April 3.—[By A. P. Night Wire.] The condition of Henry M. Flagler, who has been ill at his home for several weeks, was reported greatly improved today. His physicians are said to regard his condition today as favorable.

ent Advertisements
Musical News are
daily except Sunday
NK SHEET
Page 1
collection of Theater Advertisews will be found as heretofore
ay Edition—"The Cream Sheet."

Happenings on the Pacific Slope.

Undesirables.

BEAT JAIL DOOR FROM THE INSIDE

Oroville Constable Corrals Four Dozen I.W.W.'s.

Prisoners Say More of Their Kind Are on the Way.

Authorities Are Wondering What to Do With Them.

[BY DIRECT WIRE TO THE TIMES.]

OROVILLE, April 3.—[Exclusive Dispatch.] Forty-eight lusty-lunged members of the I.W.W. are confined today in the Oroville City Jail. They are singing the Marseillaise, kicking lustily at the doors of their cells, and demanding "liberty and our rights."

They declare 200 more of their order will be in Oroville, bent for Denver on a crusade, but these may stop and fight for "personal liberty" in Oroville.

The arrest was made this morning by Constable John Toland. Toland is working on the fee system, and when he received a message from the local Western Pacific offices that a band of men were carousing in a box car, he "saw his duty clear and done it."

Aided by two deputies, Toland took the whole band in tow, and marched them in triumphant procession to the City Jail.

Dist.-Atty. George F. Jones is in a quandary. He fears to ship the men from Oroville in a body, for they would be sent back post haste from any town in which they should land. He does not want them to remain in jail, eating at the county's expense, and another drawback—the jail is now filled to overflowing, and will not accommodate any more should the threatened influx result.

Jones will probably appeal to the Attorney-General for guidance in the matter.

Meanwhile, the City Jail is the point around which the interest of almost every Oroville resident centers. The jail yard, despite the rain, was thronged all day with the curious, while the I.W.W. campaigners through the bars lectured.

Crusade.

HOLD REFORMER AS A SLAVER.

SAN FRANCISCO SHOPKEEPER ACCUSED OF FELONY.

Says Charge He Allowed Wife on Barbary Coast While He Ran Junk Store and Posed as Model Citizen in Asbury Heights District.

[BY DIRECT WIRE TO THE TIMES.]

SAN FRANCISCO BUREAU OF THE TIMES, April 3.—[Exclusive Dispatch.] Charles W. Mashburn, a shopkeeper of the Ashbury Heights section, near Golden Gate Park, was arrested last night by detectives of the Municipal Clinic. Under the white slave law, the crime of which Mashburn stands accused, is a felony. Mashburn appeared before Police Judge Deasy this morning, where he was instructed and arraigned and his bail fixed at $5000.

BOOKED AT PRISON.

Mashburn is booked at the city prison under the name of Frank Rice. The specific charge is that he permitted his wife to loiter on the Barbary Coast. When taken to the city prison, Mashburn protested his innocence, but when confronted with his marriage certificate, he admitted that the woman in question was his wife. The wife also was arrested a short distance from her home, as she was returning from the Barbary Coast. It is said that she has been the proprietor of a house in Commercial street for five years past.

Mashburn is said to have married her in Redwood City on March 1, 1912. It also is alleged that the woman furnished money to establish him in business on Cole street, where he has been conducting a combined delicatessen, notion and book store.

WAS CLERK ON STEAMER.

Before marrying the woman, Mashburn is said to have been a clerk on a coast steamer. In the Ashbury Heights district he was known as an active citizen who took a leading part in civic affairs and social reforms. His store was daily patronized by the little children in the neighborhood. The police declare that this is a first step in a campaign against husbands having wives in the Barbary Coast, which, they intimate, may result in the arrest of prominent men in this city.

Futility.

SALARIES STOP. LAWMAKERS QUIT.

ARIZONA LEGISLATURE FAILS TO FINISH BUSINESS.

Sixty-day Talk Fest Started by Gov. Hunt to Enact Ideas Into Laws Stops and New Session May Have to Be Called to Accomplish Anything.

[BY A. P. NIGHT WIRE TO THE TIMES.]

PHOENIX (Ariz.) April 3.—Theoretically the special sixty-day session of the Arizona Legislature came to an end today with much of the business started by the lawmakers unfinished. Neither house, however, adjourned sine die.

The house was willing but the senate would not let it. After refusing the request of the Senate to remain in session without pay until Monday night, the House adjourned. It did so without the consent of the Upper House, the adjournment, according to the State constitution, can only be for three days. The Senate adjourned until tomorrow morning.

Speaker of the Representatives de-

RAIN IN NORTH, FAIR IN SOUTH.

Pacific Slope Disturbance Moving East Where the Floods Are.

[A. P. NIGHT WIRE TO THE TIMES.]

SAN FRANCISCO, April 3.—A moderate disturbance overlies the northern half of the Pacific slope and will probably move eastward without causing much rain in California, according to the local Weather Bureau. The present storm does not extend below San Jose, but is heavier in the northern counties than in Central California. The prospects for tomorrow are: Showers in the northern part of the State and fair weather for the south.

clared that they would not be on hand Monday unless Gov. Hunt calls another extra session. The Governor has declared emphatically that he would not do so, but in some circles it is believed that he will accede to the demand because of the unfinished status of much important legislation.

The situation tonight is extremely complicated. The House passed today the general appropriation bill and also the bill to continue the State Land Commission but with many amendments on which the Senate took no action before adjourning. If the measures are to become laws, the Senate can only concur in the House amendments tomorrow. The House also refused today to pass the Senate bill appropriating funds to pay Legislature attaches for the time they work after today and if they work at all it must be without pay.

NEED RAIN IN STOCKTON.

Showers Are an Advantage to Standing Grain, But More Is Wanted.

[BY DIRECT WIRE TO THE TIMES.]

STOCKTON, April 3.—[Exclusive Dispatch.] Rain is badly needed throughout the county. The showers last night and today did no damage to fruit trees and vineyards. Farmers who came into the city early this morning, declared that if any damage had been done fruit by the showers it was negligible and offset by the good that would accrue to grain and cattle feed.

The question of feeding cattle is not as serious as it was a month ago when the earth was dry and the grass short and lifeless. At that time hundreds of farmers drove their cattle into the mountains, paying from 60 to 80 cents per head for pasture.

The heavy rains in February, together with the recent showers, totaling a greater rainfall than generally thought, has produced abundant feed in many sections.

LOST GOING TO LOS ANGELES.

Aged Man Ships Suit Case to Friend in Sacramento County and then Disappears.

[BY DIRECT WIRE TO THE TIMES.]

SAN FRANCISCO BUREAU OF THE TIMES.] April 3.—[Exclusive Dispatch.] The police have instituted a search for Charles Faulke of Sheldon, Sacramento county, who disappeared from this city about a week ago and who is believed to have committed suicide.

Faulke came to San Francisco on March 17, and registered at the Hotel Doric. This morning, the police received a letter from A. S. Clark, a friend of Faulke, at Sheldon, in which Clark states that Faulke had shipped him his suit case. In the case, Clark informed the police, was a letter in which the missing man declared that he intended to kill himself and asking Clark to look after his wife.

Investigation showed that Faulke left the Doric on March 25, saying he intended going to Los Angeles, and directing that his mail be forwarded to Sheldon. The police have wired Los Angeles in an attempt to trace the missing man. He is described as 67 years of age, 5 feet 10 inches in height and weighing 160 pounds. He had a gray beard and when last seen was clad in a blue serge suit and a derby hat.

BANK CASHIER INDICTED.

Charles F. Baker of San Francisco, Confessed Embezzler, Is Held on Forty Counts.

[BY A. P. NIGHT WIRE TO THE TIMES.]

SAN FRANCISCO, April 3.—Charles F. Baker, assistant cashier of the Crocker National Bank, here, who recently confessed to the embezzlement of approximately $200,000, was indicted today by the Federal grand jury on forty counts.

The charge is abstraction of money and falsification of the records of a national bank and the maximum imprisonment for each count is ten years.

The grand jury will take up another angle of the case April 8, when employees of brokers, who handled Baker's accounts, will be examined.

TO DISCUSS OHIO FLOODS.

JOHNSON NAMES DELEGATES.

[BY A. P. NIGHT WIRE TO THE TIMES.]

SACRAMENTO, April 3.—Gov. Hiram W. Johnson today named delegates to represent California at the National Drainage Congress which will meet in St. Louis April 10-12. Among other things the congress will discuss the recent Ohio floods. The Sacramento River flood control plan also will undoubtedly be considered. The delegates are, E. S. Brown of Sacramento, J. L. Craig and Louis Frankenheimer of Stockton, P. J. Von Lobensels of Oakland, M. C. Zumwalt of Tulare, J. C. Franks and I. L. Borden of San Francisco, Jesse Poundstone of Grimes, S. C. Evans of Riverside, and J. P. Baumgartner of Santa Ana.

DENTAL EXAMINERS NAMED.

ONE FROM LOS ANGELES.

[BY A. P. NIGHT WIRE TO THE TIMES.]

SACRAMENTO (Cal.) April 3.—Gov. Johnson has announced the following appointments on the State Board of Dental Examiners: J. W. Neblett of Riverside to succeed himself; Charles E. Rice of Los Angeles, vice Maurice Crow of Los Angeles, resigned; L. D. Jones of San Diego, vice M. Harbinson of San Diego, term expired.

GOOD cooks are continually in demand. Why not attend the free cooking lessons at the Times School of Domestic Science. Housewives are asking Mrs. Haffner-Ginger to send them good cooks. Lectures Mondays, Wednesdays and Fridays.

Credulous.

LOSES SAVINGS IN "GREEN GOODS."

SECOND-HAND SHOPKEEPER BITES ON OLD GAME.

San Francisco Would-be Financier Expecting to Get Eight Thousand Dollars Duplicated in Counterfeit Money Is Victim of Slick Bunco Man.

[BY DIRECT WIRE TO THE TIMES.]

SAN FRANCISCO BUREAU OF THE TIMES, April 3.—[Exclusive Dispatch.] At the cost of exactly $8340, his life savings, Paul Schainman, proprietor of a second-hand store in Lombard street, has learned that two men who had promised to duplicate in spurious currency $8000 in bills that he gave them, were better bunco men than counterfeiters.

Schhainman unfolded an unusual bunco story to the police today and as a result Joseph Berger, his "friend" who introduced him to the pair of pseudo-counterfeiters, but clever bunco men, is in jail in Stockton. The other two men are being sought.

HOW HE WAS LURED.

This is what happened to Schainman, according to the story he told the police:

Several days ago, his "friend," Berger, came to him and said that he knew two men who were clever counterfeiters and who, as a favor, would duplicate with their mill any amount of currency that Schainman might have.

Schainman accompanied Berger to a Sutter-street hotel, where they met the two men, giving their names as Schwartz and Karansky. Schainman gave them a few $5 and $10 bills to be duplicated in counterfeit, but the pair said that big bills duplicated as well as small ones, and that it was not worth starting the mill for a "wad of chicken feed."

Next day Schainman returned with a pocket full of bills ranging from $20 to $100. It aggregated $8340. He was told to come back next day for the counterfeit duplicates. Schainman went back.

The men showed him a few bills which they said were the product of their counterfeit mill. They looked fine. Even Schainman could not tell the difference, he said. Then he thanked the counterfeiters for making a nice round $8340 for him and departed, after he had been handed a bundle which his new-found "friends" said contained his own $8340 and the same amount in counterfeit bills.

On reaching home Schainman opened the bundle and found only a roll of green paper.

CAPTAIN CROSSES THE BAR.

Death of Oregon Pioneer Who Brought the First Railroad Iron to Los Angeles County.

[BY DIRECT WIRE TO THE TIMES.]

GOLD BEACH (Or.) April 3.—[Exclusive Dispatch.] Capt. James Caughell, treasurer of Curry county and one of the oldest and best known coasting captains of Pacific Coast, died at his home here today.

He came to the Pacific Coast in 1858 and was captain of the vessel that brought the first railroad iron to Los Angeles county. He engaged in the coast shipping business, made several successful whaling trips in northern waters and gained the distinction of being one of the best bar captains on the coast. He sailed into the Rogue River in the early part of the '60's and has since been prominently identified with the history of Curry county. He was elected County Treasurer about ten years ago and has been re-elected each time by an overwhelming majority.

Capt. Caughell was married at Gold Beach about thirty-five years ago to Fannie Gauntlett, whom he survived by but a few months. He is survived by a large family of grown children.

HE WANTS THE DIAMONDS.

But San Diego Man Filing Suit for Divorce in Seattle Is Willing to Give Wife the Home.

[BY DIRECT WIRE TO THE TIMES.]

SEATTLE, April 3.—[Exclusive Dispatch.] Charles Goodyear Hubbard, a wealthy mining man, turned over a $50,000 home at San Diego to his wife, Bertha Huntly Hubbard, and began divorce proceedings because he says his wife struck him close to the razor while he was shaving himself. In filing his divorce complaint today he charged that his wife struck the blow with the intention of driving the razor into his throat.

The couple were married March 22, 1891, at San Diego, and have three children. The San Diego home, with garage and automobiles, at No. 948 Robinson avenue, was given her outright. Hubbard says he is willing to give his wife the summer home of the couple and a large ranch in California to complete the division of property and asks the court to award him his diamonds, jewelry, family keepsakes, guns and library.

Any Other Tailor's
$30 SUIT
or Overcoat
I'll Duplicate For
$14
Giving the Benefit of My
THIRD FLOOR LOW RENT
has gained me the patronage of thousands of men who saved the additional charge from The High Street Rent Tailors.
IF THE CUSTOMER DON'T PAY THE HIGH STREET RENT, WHO DOES?
Come and examine my large assortment of Choice Woolens, and inspect the Fine Workmanship of my garments, then
Judge for Yourself
I originated the Concave Shoulder, Close Fitting Collars and Never Break Front
Stewart
THE SQUARE TAILOR
Third Floor, Exchange Building
321 W. 3rd Street, Take Elevator
Note: Foreign Yarns at Relatively Low Prices
OPEN EVENINGS

Lux Orientalis.

LIGHT FROM THE EAST ON THE LIVING ISSUES.

[BY FEDERAL (WIRELESS) LINE TO THE TIMES.]

NEW YORK BUREAU OF THE TIMES, April 3.—[Special Dispatch.] Following editorial comments on topics of the hour are printed in eastern newspapers:

SAD DEATH IN LOS ANGELES.

DEMISE OF MUNICIPAL NEWS.

[Boshton Herald, April 3:] Just in the midst of Candidate Charles S. Bird's eulogy of the Municipal News of Los Angeles as a model worthy of imitation, and on the heels of Arthur D. Hill's appeal to the Massachusetts Legislature for the establishment of such a publication here, the people of Los Angeles have decided to put an end to the model. This is much to be regretted—from the points of view of Mr. Bird and Mr. Hill.

The paper was started by action of the voters on December 5, 1911. It was published at 1 cent, and was under the management of the Municipal News Commission. It was widely advertised and was thought much of—at a distance. On March 24, last, the citizens of Los Angeles, by a vote of 24,000 to 15,000, decided that they had enough of the Municipal News and 130,000 qualified voters, knowing that the question was to come up, did not take the trouble to express themselves on it.

"HOCH DER PAECHTER!"

THERE ARE JUDGES IN BERLIN.

[New York Tribune, April 2:] Room in the hall of temporary fame for Helmuth Sohst, the tenant farmer of Kadinen! He has fought a legal battle with the King of Prussia and German Kaiser and has emerged with the side of victory and the spoils of war. He has maintained his title to his leashold and has compelled his royal and imperial landlord to retract in public the aspersion on his efficiency. It is not given to a tenant farmer often to get the better of an emperor. But then, "there are judges in Berlin."

Not often, however, is it given to king and kaiser to act in a more truly royal and imperial fashion than William II has thus done in making amends to the farmer of Kadinen. Nor is honor to be withheld from the Crown Prince, who overlooked the lately peppery relations between his father and himself in order to become a mediator between Kaiser and paechter.

For each of the three, three hochs.

HAYWOOD, THE BLATHERSKITE.

METHODS AND SPEECH VIOLENT.

[New York World, April 2:] William D. Haywood, leader of the I. W.W., owes most of his power and prominence to lawlessness. His methods and his speech are violent. If those whom he addresses were to act upon his suggestion, they and he would be subject to prosecution.

There can be no doubt that Haywood is a blatherskite, but if he is to be punished it ought to be for his offenses and not for "unlawful assembly," or for infractions of the traffic rules.

YALE'S NEWEST PROFESSOR.

EXEMPLIFIES AMERICAN SPIRIT.

[New York Herald, April 2:] That was an inspiring scene at New Haven when William Howard Taft arrived to assume his duties as kent professor of law.

The student body was out in force to give him a rousing welcome, and gave it in characteristic Yale fashion. In a broader aspect, too, the event is inspiring. What could more clearly reveal the genius of American institutions than the spectacle of a chief executive on laying aside the onerous duties of official life, accepting a professorship in one of our great institutions of learning, there to lead a life of future usefulness, devoting his talents to the education of young men?

It is an interesting coincidence that Prof. Taft has been succeeded in the Presidential chair by a man whose life's work has been that of professor in another of our great institutions of learning. Perhaps these two facts will lead to a better understanding of the American spirit on the part of the people of other lands.

Vindicated.

SISTER HALEY STAYS IN HOTEL.

SUFFRAGISTS STAND BY NEGRO WOMAN.

Management in St. Louis Wanted to Put the Colored Club Leader Out but the White Delegates Insist on Her Rights—After Squabble She Is Allowed to Remain.

[BY A. P. NIGHT WIRE TO THE TIMES.]

ST. LOUIS, April 3.—The color question obtruded itself at the meeting of the Mississippi Valley suffrage conference this afternoon with the result that the leaders of the cause emphatically vetoed the demand of the management of the hotel where the conference was being held that a negress be ejected from the building.

The negress was Mrs. Victoria Haley, president of the St. Louis Negro Woman's Club. T. J. Dorcey, manager of the hotel, demanded that Mrs. Haley be ejected. An animated conference with leaders followed and Mrs. Haley was allowed to remain.

The conviction and sentencing of Mrs. Emmeline Pankhurst, militant suffragette in England today was not discussed in the meeting, but the delegates to the conference discussed the news among themselves.

COWLES SAILS TO GUAYMAS.

Rear-Admiral off for Mexican Port on Cruiser California to Relieve Southerland.

[BY A. P. DAY WIRE TO THE TIMES.]

SAN DIEGO (Cal.) April 3.—With Rear-Admiral W. C. Cowles on board as commander of the Pacific fleet, the flagship California sailed this afternoon for Mazatlan and Guaymas to relieve Rear-Admiral W. H. H. Southerland, who will return to San Diego on the Colorado and then proceed to Washington for duty on the naval board.

--A MAN'S PIANO

Heretofore the piano in the home has been used almost exclusively by the women folk. The father and the brothers took little interest except, of course, that they liked to hear mother or sister play. They couldn't play themselves—they never had the time to practice—to devote years of laborious study in order to attain proficiency.

But now there is a man's piano—the Pianola Player Piano, and it's a woman's piano, too, playable in the usual way, with the hands, or, in a twinkle, it may be converted into an instrument that anybody can play—whether musically educated or not.

THE PIANOLA PLAYER PIANO has given men a livelier interest in the home; they like to come from business at night and sit down to this instrument and play the music they like best. They like to do this because tvery man is a creator—he likes to DO THINGS.

There is a genuine Pianola Player Piano here at $800—a beautiful instrument with all the exclusive features which have made these instruments famous. Other Pianola Player Pianos at $700, $800 and $1000—every instrument worth what you pay for it. If you doubt—then come and play yourself—you can do it. Our payment plan will enable you to enjoy a Pianola Player Piano right now—a very moderate initial payment will place one in your home.

Southern California Music Company
332-4 BROADWAY LOS ANGELES
STORES AT RIVERSIDE - POMONA - SAN DIEGO - SAN BERNARDINO

AK Antikamnia
-FOR ALL PAIN-
HEADACHES NEURALGIA AND LAGRIPPE TABLETS

Dr. W. F. Huddel Reliable Dentist 202½ S. Broadway

33 1/3% Off
On All WALL PAPER.
California Wall Paper Co.,
816 South Broadway.

Men's Famous Wear
Sold here exclusively
Benjamin Clothes
JAMES SMITH & CO.
643-650 Broadway

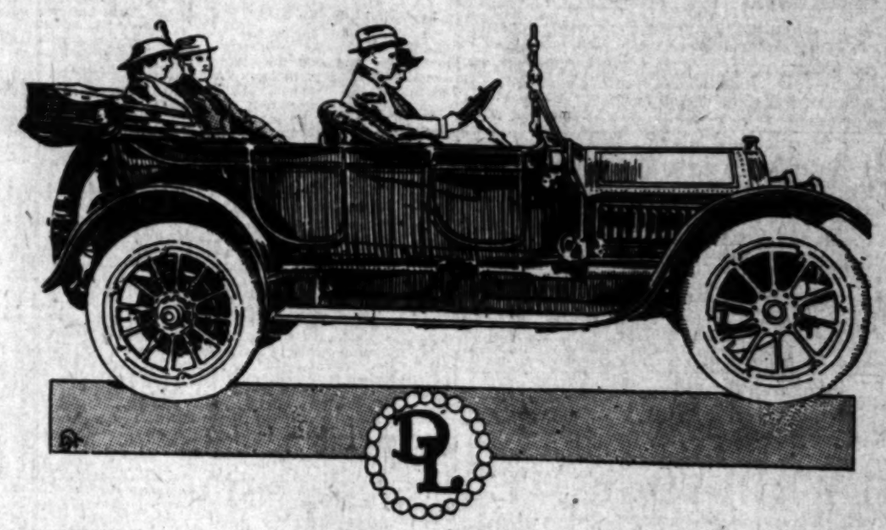

The Cadillac Phaeton

is a distinctly stylish, comfortable and convenient model. It is suitable for either two or four passengers, and it therefore appeals strongly to users who ordinarily would prefer a roadster but who occasionally desire to carry more than two passengers. We are able to make immediate deliveries of this and our other models.

California Don Lee Distributor
NEWTON GRESSER, Sales Manager
TWELFTH AND MAIN STREETS
San Francisco Oakland Fresno Sacramento Pasadena, 151 E. Union

The Times Free Information Bureau

619 South Spring Street

ADVERTISING COPY AND SUBSCRIPTIONS RECEIVED.

THE TIMES' FREE INFORMATION AND RESORT BUREAU is for the accommodation and benefit of persons seeking interesting routes of travel, desirable hotels and rest, recreation and recuperation at the seashore or in the mountains.

Particulars are furnished by competent attendants and by correspondence to the general public regarding rates and attractions of railroad and steamship lines, hotels and pleasure and health resorts. Photographs, descriptive circulars and transportation literature are kept on hand for inspection and distribution. Times readers can obtain here in a few minutes without the delay incident to writing for it, all the information necessary for a safe and enjoyable journey or vacation. This service is absolutely free. Literature also may be obtained at the New Times Building, Broadway at First street.

PERSONS CONTEMPLATING VISITING LOS ANGELES ARE PRIVILEGED TO HAVE THEIR MAIL ADDRESSED TO THE BUREAU.

Resorts.

New Arlington Hotel
Santa Barbara
Absolutely Fireproof—Tourists' Headquarters—All Outside Rooms—Private Lavatories With All Rooms—Perpetual May Climate.
E. P. DUNN, Lessee

U.S. GRANT HOTEL
SAN DIEGO---JAS. H. HOLMES, Gen. Mgr.
Your trip to California is not complete without a visit to the fastest growing city and the finest hotel on the Coast. For information call at
Los Angeles Office, 609-11 South Spring Street, Rates $1.50 and up.

Santa Catalina Island
California's Island Playground.
HOTEL METROPOLE European Plan. Excellent Cuisine.
Golf Links, Tennis Courts, Boating, Bathing and Sailing.
World's Greatest Fishing Resort.
Trains leave Los Angeles Daily via Pacific Electric Ry. 9:15 a. m., Southern Pacific Ry. 7:05 a. m., Salt Lake Ry. 8:45 a. m.
BANNING CO., Agents, 104 Pacific Electric Bldg.
Phones Main 34—10364

HOTELS
The Maryland Open all the year.
The Huntington Opens December, 1913.
Pasadena, California
Bungalows in connection. D. M. Linnard, Mgr.

Hotel Hollywood
OPEN ALL THE YEAR.
A modern high-class 150-room hotel in the foothills of the Santa Monica Mountains. 15 minutes from the shopping and financial districts. 30 minutes from the ocean. All the advantages of the city, sea and mountains.
American plan, $2.50 per day and up. Special weekly rates.
Hollywood 94—Home 47011. GEO. S. KROM, Manager.
REACHED BY ANY HOLLYWOOD CAR.

Wheeler's Hot Mineral Springs
Ninety-two miles from Los Angeles via S. P. to Nordhoff, and 7½-mile stage ride. Altitude, 1340 feet. Shady mountain stream, fine fishing, good trails and saddle animals. Hot mineral water tub and plunge baths. Cottage rooms, board and baths, $14 to $18 per week. Furnished tent cottages for housekeeping. Wheeler's Cold Springs Fishing Camp on the Sespe River run in connection. Particulars at Peck-Judah Co., 423 South Spring, the Times Bureau, or write or phone manager, Nordhoff P. O., Ventura Co.

IN PASADENA, CALIFORNIA.
HOTEL GREEN
Largest resort hotel in the West. Delightful level boulevard direct from Los Angeles.
Table d'Hote Luncheon, $1.25.
Table d'Hote Dinner, $1.50.
Under management of David B. Plumer.

RADIUM SULPHUR SPRINGS Melrose Ave. and Gower St., Los Angeles.
TAKE BATHS IN LIQUID SUNSHINE. NATURAL MINERAL WATER. IT SPARKLES AND FOAMS LIKE CHAMPAGNE. Drink the most radio-active natural curative mineral water. It purifies blood, keeps you young, revivifies, rejuvenates your whole body. HOT BATHS cure Rheumatism, Colds, Poor Circulation, Sciatica, Diabetes, Stomach, Liver, Kidneys, Bladder, Blood, Bright's, Nervous and Female Troubles. Makes skin velvety; stops hair falling out. Physician in charge. Send for Booklet. Water delivered. Melrose ave. cars on West 7th St. direct to springs. Telephone 19461.

HOTEL VIRGINIA LONG BEACH, Cal. Absolutely Fireproof Special Spring Rates
Service and cuisine of the best. American Plan only. All out-of-doors sports, including an 18-hole golf course. Carl S. Stanley, Mgr.

BEVERLY HILLS HOTEL
Where Life is Really Worth Living
Special Summer Rates April 1. Between Los Angeles and the Sea.

SPANISH DINNERS AT LA RAMADA
OLD ADOBE RESTAURANT NEAR GLENDALE.

Superb Routes of Travel.

PACIFIC COAST STEAMSHIP CO.
NO EXTRA CHARGE FOR BERTHS OR MEALS.
Steamships GOVERNOR, carrying 515 passengers. PRESIDENT, carrying 503 passengers.
SAILING THURSDAYS
San Francisco $6.25 1st class. $5.25 2d class. Seattle or Tacoma $29.25 1st class. $15.25 2d class. $18.25 2nd class. $15.25 3d class.
Steamship State of California carrying 240 passengers
SAILING SUNDAYS
San Francisco $7.25 1st class $6.25 2d class. Seattle or Tacoma $25.25 1st class $15.25 3d class.
Through tickets to all points in United States or Canada via San Francisco, Seattle, Victoria or Vancouver.
San Diego Daylight Excursions every Wednesday and Saturday morning. $2.50 one way; $4.00 Round Trip.
FINEST OF SERVICE. LARGE MODERN STEAMERS.
Ticket Office, 540 S. Spring St. Phones—Home A3233, Main 47

PACIFIC COAST S.S. CO. PORTLAND
Steamships Beaver Bear Rose City
Passenger License 594 594 401
Newest, Modern Coastwise Steamers
Next Sailing Tuesday, April 8th
Sailings April 12, 16, 20, 24.
For SAN FRANCISCO, ASTORIA, PORTLAND DIRECT.
Through Tickets to all Points in United States and Canada.
SAN FRANCISCO $7.25 and $6.25 First Class. $6.25 Second Class
ASTORIA & PORTLAND $21.50, $23.50, $26.50 First Class. $11.25 Second Class.
ALL RATES INCLUDE BERTH AND MEALS.
A. OTTINGER, Gen'l Agt. Phones: Home A1751. Sunset Main 1904.
C. G. KRUEGER, Dist. Pass. Agt. 317 So. Spring St.
San Pedro Office Fifth and Beacon Sts.

GREAT NORTHERN RAILWAY
BEST ROUTE FOR Washington-British Columbia-Montana and ALL POINTS EAST
IT COSTS NO MORE ON ONE-WAY TICKETS
J. W. Phalon, T. F. & P. Agent, 606 So. Spring St. Tel. Broadway 1316. Home F1364.

In Glare of Suffragette Battle.

Mrs Emmeline Pankhurst.

I.B. Laughlin.

Figures in hunger strike.

Mrs. Emmeline Pankhurst, the British militant suffragette leader, who was yesterday sentenced to three years' imprisonment, threatens to starve herself to death if not released. Irwin B. Laughlin, American Charge d'Affaires at London, the other figure in the above picture, yesterday reported to Washington that Miss Zelie Emerson, the American militant, in British prison, has been subjected to no cruel treatment in being fed forcibly.

"I'll Fight."

(Continued from First Page.)

it will become more furious than ever."

The trial of Mrs. Pankhurst lasted two days.

The jury added to its verdict of guilty a strong recommendation for mercy, and when the judge pronounced the heavy sentence of three years, the crowd of women in the courtroom rose in angry protest.

As Mrs. Pankhurst stood up in the prisoners' enclosure, her sympathisers cheered wildly and then filed out of court singing, "March On, March On," to the tune of "Marseillaise."

Mrs. Pankhurst's closing address to the jury lasted fifty minutes. She informed the court that she did not wish to call any witnesses. In her address, she frequently wandered so far from the matter before the court that the judge censured her.

MRS. PANKHURST'S ADDRESS.

Mrs. Pankhurst denied any malicious incitement.

"Neither I nor the other militant suffragettes are wicked or malicious," she said. "Women are not tried by their peers, and these trials are an example of what women are suffering in order to obtain their rights.

"Personally, I have offered to surrender a large part of my income in order to be free to participate in the suffrage movement."

Speaking with much feeling, Mrs. Pankhurst fiercely criticised manmade laws and said the divorce law alone was sufficient to justify a revolution by the women. In impassioned tones she declared:

"Whatever may be my sentence, I will not submit. From the very moment I leave the court, I will refuse to eat. I will come out of prison dead or alive at the earliest possible moment."

JUSTICE SUMS UP.

Justice Lush in summing up, told the jury that Mrs. Pankhurst's speeches were an admission that she had incited to the perpetration of illegal acts.

Mrs. Pankhurst almost broke down when the jury pronounced its verdict. Leaning over the front of the prisoners' enclosure she said:

"If it is impossible to find a different verdict, I want to say to you and the jury that it is your duty as private citizens to do what you can to put an end to this state of affairs."

She then repeated her determination to end her sentence as soon as possible, saying:

"I don't want to commit suicide. Life is very dear to all of us. But I want to see the women of this country enfranchised. I want to live until that has been done. I will take the desperate chances other women have taken and I will keep it up as long as I have an ounce of strength.

"I deliberately broke the law, not hysterically, and not emotionally, but for a set and serious purpose. I honestly believe this is the only way.

"This movement will go on whether I live or die. These women will go on until women have obtained the common rights of citizenship throughout the civilized world."

JUSTICE PASSES SENTENCE.

Justice Lush said:

"I must pass a severe sentence on you. If you would only realize the wrong you are doing and use your influence in the right direction, I should be the first to use my best endeavors to secure a mitigation of your sentence. I cannot and I will not regard your crime as trivial. It is a most serious one."

Immediately after the sentence of three years fell from the judge's lips, the women in the courtroom broke out in a chorus of: "Shame!" and "Outrage!" With Mrs. Pankhurst's defiance of the judge, "I'll fight, fight, fight," still ringing in their ears, the suffragettes went wild.

Los Angeles Hotels.

The Bryson Apartments
WILSHIRE BOULEVARD AND RAMPART STREET, IN THE HEART OF THE BEAUTIFUL WESTLAKE DISTRICT. NOT EXCELLED BY ANY APARTMENT IN THE WORLD. TEN-STORY (R. I. C.) SOLID STONE BUILDING, FIREPROOF.
Containing ninety-seven apartments of one, two, three and four rooms, all outside and sunny. Fifty-six private balconies. Hardwood finish throughout, including hardwood floors. All apartments contain extra large living, dining and dressing rooms, closets and private halls; tile bath room with shower in each; also tile floors in all kitchens. Perfect ventilating, steam heating and filtered water systems throughout. Hydraulic elevators. Billiard, ball and amusement rooms with sun parlors and roof gardens. All elegantly and tastefully furnished and perfect in every detail and conducted for people of refinement desiring a homelike atmosphere with beautiful surroundings. No extra charge for telephone, gas, electricity or daily cleaning of the apartments.

Huntley Apartments
1207 WEST THIRD STREET.
Ten minutes' walk from Third and Broadway or take Crown Hill car line. New concrete building. Two, three, four and five-room housekeeping apartments. Free garage. Two cement tennis courts. MAIN 598; HOME 14196

THE BAKER
APARTMENT HOTEL.
Tenth and Francisco, one block west of Figueroa. A quiet, close-in location, convenient to all car lines. 54 Beautiful sunny apartments. Service unsurpassed.

FOWLER APARTMENTS
Reservations may now be made. The only strictly high-class apartment-house in the city where apartments may be had UNFURNISHED.
WASHINGTON STREET AT UNION AVE. Phones Home 26096, West 624.

City Restaurants

Cafe Bristol Our GRILL ROOM—the best place in town for men who dine down town at evening. Strictly first-class. Refreshments with meals. Clever entertainments. Entire Basement H. W. HELLMAN BLDG. Fourth and Spring Sts.

Club Breakfasts at Christophers 551 South Broadway Try our Famous Vienna Coffee

Jahnke's For Luncheon and Dinner GoodCooking and Entertaining First and Spring

Tejon or Tehachepi.

EARL'S TRICKS EXPOSED IN LETTER TO GOVERNOR.

Great White Light on Controversy Over the State Highway from Bakersfield to Los Angeles—Bakersfield "Progressive" Opens Batteries on the Rebater and Real Estate Speculator.

[BY DIRECT WIRE TO THE TIMES.]

SACRAMENTO, April 3.—[Exclusive Dispatch.] G. H. Fuller, pioneer of Antelope Valley, president of the Farmers' and Merchants' Bank at Lancaster, is here in the interest of having the State highway from Bakersfield to Saugus built by way of Tehachepi instead of Tejon Pass.

The Highway Commission is divided on this issue. Two members of the commission, Blaney and Darlington, are for the Tejon Pass route. Fuller states that Commissioner Towne is for the Tehachepi Pass. The commission has formally voted for the Tejon route.

Los Angeles county has built a magnificent road from Los Angeles city north to Saugus. This will connect with the State highway and become part of the system. The route north from Saugus to Bakersfield is the subject of a dispute, which has finally found its way to the State Capitol.

The Tejon Pass route runs in a practically straight line from Bakersfield to Saugus, but Fuller claims that more towns would be accommodated by the longer Tehachepi route. E. T. Earl and other Los Angeles Bull Moosers with influence in the Governor's office are interested in the Tehachepi route and their representatives have been bragging openly that the Governor will compel the Highway Commission to change its decision or he will change the commission.

Fuller says: "Practically all of Southern California favors the Tehachepi route. The Supervisors of three counties interested—Los Angeles, Kern and Inyo—have indorsed it. The civic bodies of the various communities favor it. It matters not, for example, which route is followed, the highway will pass through San Fernando, but San Fernando has rejected the Tejon Pass route and declared for Tehachepi."

Fuller is in Sacramento to present the case to engineers, officials and members of the Legislature. Those who favor the Tehachepi route employed an engineer to make surveys and have many maps and much data to sustain their claims in favor of Tehachepi.

The two commissioners who decided in favor of the Tejon route did so after a most exhaustive investigation. It is shown that it is fifty miles the shorter of the two and it is asserted with great vehemence that it would be an outrage to unnecessarily spend $500,000 of the State's money to build over the longer and more expensive route, merely to benefit a bunch of real-estate speculators.

As a matter of fact, Mr. Fuller errs in his assertion that Los Angeles and the San Fernando Valley are in favor of the Tehachepi route. The Chamber of Commerce of Los Angeles has adopted a resolution favoring the Tejon route and the San Fernando people desire it. The people in Mr. Fuller's neighborhood are not to be blamed for advocating the Tehachepi Pass, but they are few in numbers compared with those in the Southland who are lined up for the Tejon route.

By the Tehachepi route the highway would cross the extreme northern part of the big Tejon rancho, while by the Tejon route it would intersect the extreme southwestern part of the ranch.

AN EXPOSURE.

This morning's San Francisco Examiner stirred things up by the publication of the following article:

The location of the various portions of the State highway system by the Highway Commission naturally has been productive of more or less discussion and contention between rival locations and communities. There is only one of these differences, however, which has seemed to contain any of the elements of a serious scandal and that was the location of what is known as the Los Angeles-Bakersfield State Highway.

There were two routes proposed—one known as the "Tejon" or Ridge route, and the other as the "Tehachepi" route. The latter was about fifty miles longer than the former and would have cost between $400,000 and $500,000 more to build. It was also claimed by the proponents of each route that their particular route was less interfered with by winter rains and snow than was the other route. The contest for the Tehachepi route was led by E. T. Earl's newspapers, the Los Angeles Tribune and the Express. A great many affidavits purporting to show the superior conditions of the Tehachepi route were published in the front pages of Earl's papers.

Among other things there was a photograph purporting to have been taken on the Tejon highway, showing an automobile surrounded by snow and with snow on the running board. The paper stated that the automobile had been stalled by the depth of the snow.

PUBLIC RECEPTION ALLEGED.

The advocates of the Tejon Pass route obtained the affidavit of the chauffeur who drove the automobile that had been photographed in which he stated that in point of fact the snow was only two or three inches deep at the time the picture was taken, but that in order to get a California winter scene, the occupants of the machine had piled the snow around it and upon the running board, and that a copy of the photograph had afterwards been used by advocates of the Tehachepi highway to deceive the commission. This statement on the part of the chauffeur was never denied, although the photograph had been published in Earl's papers and much had been made of it at the time.

A number of affidavits showing the depth of the snow in the Tejon Pass that were obtained by the Tehachepi people were shown by affidavits, afterwards obtained, to have been entirely false and misleading.

EARL'S HAND SHOWN.

Friends of the Tejon Pass route were for a while at a loss to understand why the Earl papers were making such an aggressive fight against that route. They finally believed that they had found an explanation of this, when they discovered that E. T. Earl and his brother, Guy Earl, had become extensively interested in fruit lands in a portion of the Antelope Valley, which would be served by the proposed Tehachepi route. The records show that Earl owns in this valley 1260 acres and his brother 960 acres of land. This land has become known as being particularly favorable to the raising of pears.

The proposed Tehachepi route would go by or near this land, and would, of course, add immensely to its value. The discovery of this fact, and the extent to which it was claimed misstatements and falsehoods had been used by the advocates of the Tehachepi route, led to the writing by J. G. Stitt, a well known and reputable citizen of Bakersfield, of a letter to Gov. Johnson, which was as follows:

STITT'S LETTER.

"The fact that I am a Progressive in politics and as such am deeply interested in the success of the administration of the State government by the Progressive party in all the branches, must be my excuse for addressing this letter to you.

"I have lately had my attention called to the character of work that is being done by some people having interests in the location of the proposed State Highway between Los Angeles and Bakersfield, which indicates to me that there may be some danger of the State officials being misled in this matter in a way which may reflect seriously on the Progressive cause in this State.

"The California State Highway Commission has under consideration two routes between Los Angeles and Bakersfield, one by way of Tehachepi, commonly referred to as the Tehachepi route, and the other by way of Fort Tejon Pass, commonly referred to as the Ridge route or the Fort Tejon route; the former being some forty miles longer than the latter. Naturally the commission would feel it its duty under the provisions of the law requiring them to locate the State Highway along the most direct practicable routes, to select the route known as the Fort Tejon, but the proponents of the other route have endeavored to prevent the selection of the shorter route by submitting to the commission evidence which I am in a position to know is absolutely, and as I believe, criminally false. As I understand that some of this evidence is being exhibited to you by these people, I am writing you this letter.

"For instance, I have just had my attention called to affidavits of C. D. Oldershaw and Conrad Schleismayer, in which evidence it is stated that on one occasion Mr. Oldershaw, while transporting two wagon loads of hogs over the Ridge Route, was detained by snow for two weeks at Gorman Station on Ridge Route. Inasmuch as I was the shipper of these hogs and Mr. Oldershaw was transporting them on my contract with me, I, of course, know something about the matter. The facts are that Mr. Oldershaw had a contract to transport two wagonloads of hogs from Fort Tejon in the Tejon Pass to Lancaster, from which point I intended to ship them by rail to the market in Los Angeles. Mr. Oldershaw's teams turned out to be so poor and weak that they were unable to pull the loads and when they reached Gorman Lakes south of and beyond Gorman Station, he stopped there, took his teams out and took them to his home, which was within a few miles. There was no snow on the ground at that time. The night after Mr. Oldershaw's wagons were stopped at Gorman Lakes a snow fell of a few inches. I went over the next day or the day after and found the hogs where Mr. Oldershaw had left them, and later drove them from the point where they were left to La Liebre Ranch a few miles away. This, of course, could not have been done had the snow been as deep as testified to by Oldershaw, and the depth of the snow had nothing to do with Mr. Oldershaw's failure to transport the hogs.

"I lived for many years at Fort Tejon in the Tejon Pass and have been familiar with the pass for a great many years and I know that no such conditions as testified to by Mr. Oldershaw and Mr. Schleismayer have ever existed in the pass. There has never been a time that traffic through the pass was interfered with by excessive snow.

"Another evidence of the falsehoods that are being used by some men in connection with this matter is shown in the affidavit of Mr. Schleismayer on file with the commission. He closed his affidavit by stating that he and Mr. Llewellyn of Llewellyn Bros., in Los Angeles, were snowbound for a week on Ridge Route. Mr. Llewellyn has filed an affidavit with the commission in which he states that this was absolutely false; that on one occasion he was with Mr. Schleismayer to visit a mine some distance from the Ridge Route that they found no snow on the Ridge Route, but did find some snow in the mountains higher up; that they camped for a week at the mine, but they were not snowbound on the trip and found no snow on the route of the proposed highway.

"Another evidence of the fact that some interests are endeavoring to practice upon the California Highway Commission is shown by a photograph which these people have had with the commission, and which shows an automobile surrounded by snow on the Ridge Route. The owner of the automobile that was photographed, John Connolly, learned of the effort that is being made to use the photograph to deceive the Highway Commission, appeared and asked permission to make an affidavit, which I have seen and which will be filed in the commission. In this affidavit Connolly states that the snow was piled up in front of the machine and on the running board for the purpose of taking a picture and making a winter scene.

"It is generally known by the people living on the pass that while automobile parties travel there and even camp on the ground, they sometimes gather the snow around the automobiles and have pictures taken as a sort of joke to show winter conditions in Southern California. This is what was done when the picture in question was taken, but it has been used for the purpose of deceiving the Highway Commission. It is a fact known to myself, after my many years' acquaintance with the Ft. Tejon road and to many other people, that on testimony that snow ever accumulates along the proposed Ridge or Ft. Tejon Pass route sufficient to interfere with travel is absolutely false.

"There appears to have been a very elaborate campaign of falsehood and deception inaugurated in this matter, and from what I know of the character of some of the men who have given evidence and of the affidavits that they have given, I feel that I am justified in believing that some corrupt inducement has been used to procure some of the testimony which has been filed with the Highway Commission.

"As a Progressive, I regret very much to have to say that a leading part in this campaign of misrepresentation has been taken by Mr. Earl through his papers, the Express and Tribune, in Los Angeles. Mr. Earl is the owner of considerable property in and about Palmdale and along the proposed Tehachepi route, which would, of course, be greatly benefited by the selection of that route by the Highway Commission for the proposed State highway. Through his papers he has given publicity to these false affidavits to which I have referred, and has published a copy of the picture referred to. It must be a source of deep regret to all friends and supporters of the Progressive government of the State that such efforts are being made to deceive some of our State officials and that these efforts appear to be backed up by some men whose interests in the success of our Progressive State government should be greater than their interests in serving their own personal ends.

"I am sure that you want to have the truth about this matter, and, having the information that some of these false evidences have been exhibited to you is the cause of my writing this letter."

EARL KEEPS UP WAR.

The State Highway Commission after unanimously having decided in favor of the Tejon Pass route, and having been opened the hearing upon the matter, and again unanimously decided in favor of the Tejon Pass route.

It is now said that Earl does not propose to abide by the decision of the State Highway Commission, but is using every effort to have the matter submitted to the Governor and the Board of Control, which has the right to reverse the findings of the State Highway Commission, and is urging that the findings of the State Highway Commission be reversed.

RECORD BROKEN.

CHICAGO, April 3.—[By A. P. Night Wire.] The 440-yard A.A.U. relay record was broken here today in the amateur athletic union championship. The Illinois A. C. team broke its own records of 3:16 for the relay, setting a new mark of 3:16. The team was composed of Perry McGillivray, E. W. McGillivray, H. J. Hebner and A. C. Ratliff. Perry McGillivray won the 440-yard A.A.U. championship in 24 1-5 seconds.

A LITTLE GOLF.

PINEHURST (N. C.) April 3.—[By A. P. Night Wire.] Walter J. Travis of Garden City was defeated by Hamilton Kerr, Ekwanek, Vt., in the second round of match play in the thirteenth annual United North and South amateur gold championship tournament. Kerr will meet Walter Fairbanks, Denver, tomorrow in the semi-finals and Harold J. Tweedie, Greenwich, will play E. J. Ridgeway.

San Francisco Hotels.

HOTEL Washington
GRANT AVENUE AND BUSH ST., SAN FRANCISCO
OPEN JANUARY 1, 1913.
EUROPEAN PLAN; "DOWN TOWN" LOCATION ON QUIET CORNER; FURNISHINGS OF HIGHEST QUALITY; QUICK, COURTEOUS SERVICE; STEAM HEAT.
FREE BUS
Room and Bath Privilege, $1.00
Room with Private Bath $1.50
Chas. H. Rowley, Manager

HOTEL DARBY
West Adams--At Grand
LOS ANGELES.
Highest-class family hotel in the West. Table d'Hote Dinners included in price of rooms. Breakfast and lunch a la carte. Rates very reasonable.

"Europeanized."

THOSE BRITISH BENCHES DO RANKLE OUR M.C.'S

[BY DIRECT WIRE TO THE TIMES.]

WASHINGTON BUREAU OF THE TIMES, April 3.—[Exclusive Dispatch.] Representative Curry believes that Congress is "aping" the British Parliament and becoming "Europeanized" because the seating arrangements of the House have been changed from the desks of last session to benches similar to those used in the House of Commons. Curry declared that under the new plan nobody but the leaders would have regular seats and the remaining Congressmen will have to scramble for seats every time the House meets.

"If Joe Cannon had done a thing like this he would have been mobbed before he got outside the building," Curry declared. "The new party leaders would have the House run to suit the plan of the British House of Commons by caucus rule. The new scheme is sinking individual power into the hands of party whips and leaders.

aw's failure to transport the

red for many years at Ft. Te-
the Tejon Pass and have been
with the pass for a great
ears and I know that no such
ns as testified to by Mr. Old-
and Mr. Schlesinmayer have
isted in the pass. There has
een a time that traffic through
as was interfered with by
e snow.

ther evidence of the false-
that are being used by some
connection with this matter
wn in the affidavit of Mr.
nayer on file with the com-
. He closed his affidavit by
that he and Mr. Llewellyn of
yn Bros., in Los Angeles, were
und for a week on Ridge
Mr. Llewellyn has filed an af-
with the commission in which
tes that this was absolutely
that on one occasion he went
r. Schlesinmayer to visit a mine
istance from the Ridge Route;
ey found no snow on the Ridge
but did find some snow in the
ains higher up; that they
d for a week at the time at
ine, but they were not snow-
on the trip and found no snow
route of the proposed high-

ther evidence of the deceit
ome interests are endeavoring
ctice upon the California High-
ommission is shown by a photo-
which these people have filed
the commission and which
an automobile surrounded by
on the Ridge Route. The driv-
the automobile that was photo-
d, John Connolly, having
d of the effort that is being
to use the photograph to de-
the Highway Commission, ap-
and asked permission to make
idavit, which I have seen and
will be filed in the commis-
In this affidavit Connolly states
he snow was piled up in front
machine and on the running-
for the purpose of taking a
e and making a wintry effect
is generally known by the pas-
ring on the pass that while so-
lic parties travel there and snow
the ground, they sometimes
r the snow around the automo-
and have pictures taken as a
f joke to show winter conditions
uthern California. This is what
lone when the picture in ques-
was taken, but it has been used
e purpose of deceiving the High-
Commission. It is a fact known
rself, after my many years' ac-
tance with the Ft. Tejon road,
o many other people, that any
ony that snow ever accumulates
the proposed Ridge or Ft. Te-
ass route sufficient to interfere
travel is absolutely false.

ere appears to have been a
elaborate campaign of falsehoods
deception inaugurated in this
r, and from what I know of the
cter of some of the men who
given evidence and of the affi-
that they have given, I feel
I am justified in believing that
corrupt inducement has been
to procure some of the testi-
which has been filed with the
way Commission.

a Progressive, I regret very
to have to say that a leading
in this campaign of misrepre-
tion has been taken by Mr. Earl
gh his papers, the Express and
ne, in Los Angeles. Mr. Earl
e owner of considerable prop-
in and about Palmdale and
the proposed Tehachepi route,
h would, of course, be greatly
fited by the selection of that
by the Highway Commission
the proposed State highway.
ugh his papers he has given pub-
to these false affidavits to which
ve referred, and has published a
of the picture referred to. It
be a source of deep regret to
riends and supporters of the Pro-
ive government of the State that
efforts are being made to de-
some of our State officials and
these efforts appear to be
ed up by some men whose in-
sts in the success of our Progres-
State government should be
ter than their interests in serv-
their own personal ends.

am sure that you want to know
truth about this matter, and, hav-
the information that some of
e false evidences have been ex-
ted to you is the cause of my
ing this letter."

EARL KEEPS UP WAR.

he State Highway Commission,
r unanimously having decided in
r of the Tejon Pass route, re-
ed the hearing upon the instance
Earl and the supporters of the
achepi route, and again went into
matter, and again unanimously
dede in favor of the Tejon Pass
e.

is now said that Earl does not
pose to abide by the decision of
State Highway Commission, but
ing every effort to have the mat-
submitted to the Governor and
Board of Control, which has the
t to reverse the findings of the
e Highway Commission, and it
ing that the findings of the State
hway Commission be reversed.

RECORD BROKEN.

HICAGO, April 3.—[By A. P.
ht Wire.] The 400-yard A.A.U.
y record was broken here tonight
the amateur athletic union swim-
g championships. The Illinois A.
team broke its own records of 3:21
the relay, setting a new mark of
4. The team was composed of
rry McGillivray, E. W. McGillivray,
J. Hebner and A. C. Raithel. Perry
Gillivray won the 50-yard A.A.U.
mpionship in 24 1-5 seconds.

A LITTLE GOLF.

PINEHURST (N. C.) April 3.—[By
P. Night Wire.] Walter J. Travis
arden City was defeated by Hamil-
Kerr, Ekwanok, Vt., in today's
ond round of match play in the
rteenth annual United North and
uth amateur gold championship
rnament. Kerr will meet Walter
rbanks, Denver, tomorrow in the
al-finals and Harold J. Topping,
eswich, will play E. J. Ridgeway,
ntclair.

ed."

BENCHES
LE OUR M.C.'S.

O THE TIMES.]

would have regular seats and the
maining Congressmen will have to
ramble for seats every time the
ouse meets.

"If Joe Cannon had done a thing
e this he would have been mobbed
fore he got outside the building,"
rry declared. "The new party lead-
s would have the House run on the
an of the British House of Commons
caucus rule. The new scheme is
aking individual power into the
nds of party whips and leaders."

Wabbling.

TARIFF REVISION SEE-SAW GAME.

Entire Bill May Be Killed if Sugar Goes Free.

Southern Democrats Say It Will Ruin Industry.

Wilson Takes Entire Charge, Despite Underwood.

[BY FEDERAL (WIRELESS) LINE TO THE TIMES.]

WASHINGTON BUREAU OF THE TIMES, April 3.—[Special Dispatch.] President Wilson today started to can-
vass the membership of the United
States Senate to see what chance
there is for free sugar and free wool
in the administration tariff bill, which
is to be jammed through the House
of the extra session of Congress.
Senator Simmons of North Carolina,
John Sharp Williams of Mississippi,
Hoke Smith of Georgia and Stone of
Missouri, with whom the President
has had frequent conferences, were
guests at the White House and gave
the President the latest news of the
situation for the bill.

The Senators informed the Presi-
dent that at least seven members of
the Democratic party in the Senate
would vote against any provision for
free sugar. They said that these
seven members might even go so far
as to vote against the entire tariff
bill if that were the only way in
which they could express their dis-
approval of a clause which would
mean ruin to the sugar industry of
the States.

If the Democrats should lose seven
votes on the tariff bill it would prob-
ably mean the failure of the whole
programme unless enough Progressive
Republicans could be induced to join
forces with the Democrats and make
up for the defections. The Louisiana
Senators heard today that it is the
President's plan to agree to a duty of
one cent a pound on sugar, which is
one half of the present rate; this to con-
tinue in effect for three years, when
it is to give way to free sugar.

WILSON IS THE BOSS.

President Wilson, who is posing as
a tariff expert and all-round boss of
Congress, has the whole tariff bill un-
der his care. He has undertaken to
direct the revision of schedules, and
Chairman Oscar W. Underwood of the
House and Senator Simmons, chair-
man of the Senate Finance Commit-
tee, have willingly relinquished re-
sponsibility. Henceforth the Wilson-
ites are to reign supreme both in
the Senate and House.

It may be said there is nothing cer-
tain in tariff rates. Last night the
Democrats favored free sugar, free steel
rails and iron ore and drastic reduc-
tions on various other schedules. This
morning there was a shift and instead
of free sugar the President is said
to have advised the Louisiana Sen-
ators and members of the House that
he would recommend to the Demo-
crats caucus next Tuesday that sugar
carry at least a pound for three years
and after that go on the free list.
This may all be changed, however,
within the next three days, for the
Louisiana delegation and Representa-
tives from the beet-sugar States say
that unless there is real protection,
as called in the Payne law, the man-
facturers who have $70,000,000 in-
ested in the industry might as well
get out of business. Free sugar won't
help them and they will fight when
the tariff bill comes to the Senate.

VICTORY FOR BRYAN.

The free wool the stand of the
President is a victory for Secretary of
State William J. Bryan, Secretary of
Commerce W. C. Redfield and other
Democratic leaders led by Representative
John Harrison of New York. The
Democratic element in the House has
opposed Leader Underwood and
his associates, for the bill, as finally
agreed upon by the fourteen Demo-
crats of the Ways and Means Com-
mittee, carries a duty of 15 per cent.
Bryan and his crowd refused to ac-
cept the schedules and threatened war
unless raw wool was made free.
President Wilson, to preserve har-
mony, was forced to yield. Now the
insurgent Democrats, who for the
time being have been defeated,
seem to retaliate unless there is a
change. Leader Underwood and his
associates are keeping hands off and al-
low the President, who has as-
sumed responsibility for the whole
programme, to take charge. He,
must provide an adequate rate
for the income tax to make up for
the loss in revenue from free wool
and the drastic sugar cut. The Ways
and Means chairman, it is said, has
declared to friends that he has done
all he can to prevent a competitive tar-
iff measure and at the same time
bring about an honest downward revi-
sion of the existing schedules under
the Payne law. But the bill, as it
is to be forced through the House,
will satisfy the rank and file of the
party. When it reaches the Senate,
however, the administration tariff at-
tempt will be forced through that
body by the withholding of Federal
patronage, if President Wilson has his
way.

PARTY NOT HARMONIOUS.

Right now the party is anything
but harmonious, and despite informa-
tion to the House free-trade elements
are far apart as the poles. Their
views are irreconcilable and a
disagreement in the Senate would
be surprising. The bill, which
bears the administration approval,
was revised in secret and no cor-
ner could be more secretive
than the House on tariff. The
secrecy observed in New Jersey are be-
ing observed here, with but slight
exception, and it remains to be
seen whether the average Democrat
in the House and Senate will be con-
tent to stand idly by and allow the
men in their districts or States
who supplied while the administra-
tion in a vain endeavor to fool the
people over the tariff duties.
The President is depending upon
free sugar tax to help him raise the
revenue necessary to run the gov-
ernment. Mr. Underwood and his
friends appreciate that no income tax
can take the place of ruinous tariff
duties. But the burden is on the
President and it is to him that a ma-
jority of his party looks to make good
their pledges of tariff revision.

TROOPS ON BORDER.

Has no intention of Remov-
ing Them Until Order Is Kept in
Mexico.

[BY A. P. NIGHT WIRE TO THE TIMES.]

WASHINGTON April 3.—There has
been no intimation, since the begin-
ning of President Wilson's administra-
tion, that troops on the Mexican bor-
der are to be withdrawn. It is the
belief of the war office to maintain
the situation until absolute evi-
dence of a stable government in Mex-
ico has been made.

THEY SURE NEED ADVICE.

Progressives Call on Sociologists and Economists to Formulate Some Sort of Legislative Programme for Them.

[BY A. P. NIGHT WIRE TO THE TIMES.]

WASHINGTON, April 3.—A corps of expert sociologists and economists will be called on by the new progressive organization in the House to frame the bills contemplated in the extensive legislative programme of the new party in the coming Congress, Representative Murdock announced today.

He said that among those called upon would be William Weyl of New York, Jane Addams, the Chicago expert in sociological work, and Dean William Draper Lewis of the University of Pennsylvania, all of whom were prominent in the framing of the platform at the Chicago convention of the Progressive party.

The Progressives will get together for their first conference or caucus tomorrow. The meeting will be unique in the history of national politics. The caucus will be open to the public and a special invitation to attend has been extended to women interested in public affairs.

M'ADOO WILL COACH WILSON.

Secretary of Treasury Is Gathering Voluminous Advice on Banking and Currency Needs of Nation.

[BY A. P. NIGHT WIRE TO THE TIMES.]

WASHINGTON, April 3.—Secretary McAdoo's investigation of the banking and currency needs in the way of reform, is assuming large proportions. It became known today that he is in communication with students of finance in various parts of the country, obtaining their criticisms of the existing system, and suggestions for reform. These are varied and will be digested by the Secretary and Assistant Secretary Williams.

As soon as Mr. McAdoo's ideas are formulated, he will present them to President Wilson to prepare the administration for probable currency legislation at the extra session of Congress, after the tariff is disposed of.

Scandalous.

WILSON LEADER UNDER CLOUD.

GRAVE CHARGES FILED AGAINST UNITED STATES SENATOR.

District Attorney May Bring Matter to Attention of Grand Jury or Upper House Itself May Investigate—Friends of Accused Say He Is Victim of "Badger Game."

[BY FEDERAL (WIRELESS) LINE TO THE TIMES.]

WASHINGTON BUREAU OF THE TIMES, April 3.—[Special Dispatch.] The tongue of gossip was set wagging in legislative circles today when charges of a grave character were filed with the District Attorney against a Democratic member of the Senate, whose alleged immoral conduct may be investigated by the Senate itself unless the grand jury takes superior action.

The Senator in question is influential in the new administration, and the whispered accusations have created a profound sensation.

The woman in the case and two male witnesses are said to have furnished the District Attorney today with formal accusations against the Senator. Dist.-Atty. Wilson has the matter under investigation, but declined to state whether the charges would be called to the attention of the grand jury now. This course is urged by the woman and her friends.

Meanwhile, it is understood, the complainant and her witnesses have been advised that the matter is one which might be investigated with propriety by the Senate, and there are rumors in Congressional circles that such a denouement is possible.

The offense charged against the Democratic Senator is alleged to have taken place in the apartments of the complaining woman, who sought an indorsement of a relative for a position. Friends of the Senator allege that he is the victim of an attempted "badger game."

Surrenders.

VIRGINIA BROOKS WEDS HER IDEAL.

NEWSPAPER MAN WINS WHERE "CAVE MAN" FAILS.

Modern "Joan of Arc" Who Rescued West Hammond, Marries "Mother's Boy" and "Teacher's Pet" Just Because She Wanted To. Qualifications of the Groom.

[BY FEDERAL (WIRELESS) LINE TO THE TIMES.]

CHICAGO BUREAU OF THE TIMES, April 3.—[Special Dispatch.] Miss Virginia Brooks, whose salvation of West Hammond from a political ring gave her title as a modern "Joan of Arc," a suffrage leader and reform worker, was quietly married today to Charles S. Washburne, of the Chicago Tribune staff.

The couple left for a small Ohio town, where the bride's mother is visiting.

Mr. Washburne first met Miss Brooks two years ago, when he was assigned to interview her on her work in West Hammond.

Leonard S. Boyce resorted to "cave man" tactics to win Miss Brooks, but failed after he had taken out a marriage license.

Here is the kind of a man Miss Brooks said would make her an ideal husband.

"He must be of athletic mold and possess splendid strength.

"He must first have been a 'mother's boy' and later a 'teacher's pet.'

"He must be a good loser and magnanimous winner.

"He must be a 'man's man.'

"He must be an ardent believer in woman suffrage. He need not be a college man or a regular church attendant."

"Does Mr. Washburne come up to these rules?" Miss Brooks was asked. The reformer smiled but did not answer. Mr. Washburne is a newspaper worker, has dark hair and eyes, 23 years old, five feet eight inches in height, a believer in suffrage, not a college man and possessed of good health.

Salt Lake Local Trains Change Apr. 5.

On and after April 5, Salt Lake Route local trains for Riverside and San Bernardino will leave First street station, Los Angeles, at 8:30 a.m., 11 a.m., 3:40 p.m., 5:25 p.m. Seventh street three minutes later. Arrive from San Bernardino at 8:30 a.m., 10:40 a.m., 1:30 p.m., 4:15 p.m., 7:30 p.m. New folders at ticket offices giving complete schedules.

CELESTINS VICHY

Natural Alkaline Water

Used at meals prevents Dyspepsia and relieves Gout and Indigestion.

Ask your Physician

VICHY CELESTINS

Most stylish in appearance

FOWNES KID FITTING SILK GLOVES

Most dependable in quality

Still Ahead.

MARKS EPOCH IN WIRELESS.

EXPERIMENTS WITH NEW COILS BY SCOUT CRUISER.

Voyage of Salem to Gibraltar Proves That Station at Arlington Is Second to None in the World, Not Excepting the Eiffel and Great German Towers.

[BY A. P. NIGHT WIRE TO THE TIMES.]

WASHINGTON, April 3.—It was announced today that preliminary experiments in radio telegraphy between the scout cruiser Salem, on her voyage to and from Gibraltar, and the great wireless tower at Arlington had proved this station to be second to none in the world, not excepting Eiffel Tower or the great German wireless towers.

It was demonstrated that by the use of kites on the vessel with wire conductors messages could have been exchanged throughout the entire trans-Atlantic trip. Results of experiments made during this voyage with new coils of apparatus are said to mark a new epoch in radio telegraphic communication.

GAS EXPLOSION IS FATAL.

Watchman in Pittsburgh Plant Killed and Ten Injured in Fire Which Follows.

[BY A. P. NIGHT WIRE TO THE TIMES.]

PITTSBURGH (Pa.) April 3.—Charles Korencramp, a watchman, was killed, four policemen and six firemen were hurt and property valued at $75,000 was destroyed when the plant of the Woods Lloyd Company, manufacturers of glass supplies, burned on the south side today. The fire followed a gas explosion.

Steamships.

$8.35 TO SAN FRANCISCO

When you go from LOS ANGELES to SAN FRANCISCO AND SAN DIEGO

go by water. There's no smoke, dirt or noise, no cramped quarters. And to be sure of getting the superlative in comfort, pleasure and luxury engage passage on either the

Yale or Harvard

"The Ships with the Perfect Service"

Each carrying 521 First-Class Passengers.

Sailings: Every Sunday, Tuesday, Thursday and Friday to SAN FRANCISCO. Every Tuesday and Saturday to SAN DIEGO.

Through tickets for Portland, Seattle, all Puget Sound and Alaska points.

ROUND TRIP RATES

A. For Tickets, Folders, etc., apply

PACIFIC NAVIGATION CO.

Phone F 2267 611 S. Spring St. Bdwy. 3322

$400 ROUND TRIP TO SAN DIEGO

TO EUROPE Via the St. Lawrence

Montreal to Bristol (2 Hrs. to London) aboard one of the new passenger turbine-steamships Royal Edward and Royal Georges. 7½ delightful days down the St. Lawrence, 6½ days at sea—a fast, restful and picturesque voyage.

HALTON ASCOMBE & CO., Gen. Coast Pass. Agts., 152 Market St., San Francisco, Cal.

SYDNEY SHORT LINE—San Francisco to Australia, 19 days via Honolulu and Samoa, the attractive and pleasant route, winter or summer. Splendid 10,000 ton steamers (classed by British Lloyds 100 A1).

$110 Honolulu—Australian round trip—Sydney $200, $225—GRAND TOUR SOUTH SEAS—$325

Honolulu, Samoa, Australia, New Zealand, Tahiti, etc. $400 1st Class Round the World; 2nd Class $280

Visiting 5 continents and world's great cities (stop-overs) Honolulu—Sailings April 5, 25, May 5, etc. Sydney every 28 days, Apr. 5, May 5, etc. Send for folder.

Oceanic S. S. Co., 673 Market St., San Francisco or A. M. Culver, 334 So. Spring St., Los Angeles.

$480.50 Around the World

Via Japan-Mail Steamship Co.

Europe--Honolulu--Australia

CITIZENS' TRUST AND SAVINGS BANK.

D. F. Robertson, Mgr. Steamship Dept., 205 to 214 South Broadway, Los Angeles.

Smith's

QUALITY FOODS RIGHTLY PRICED

HOME PROVIDERS will find our store specially interesting this week. If you have never visited this CALIFORNIA GROCERY STORE, you will be delighted with its sanitary conveniences which are of the most approved type, while the QUALITY and PRICE of the Foods will prove even more attractive to the economical housewife who demands QUALITY.

Adirondack Bread Pure Maple Sap Syrup of Exquisite Flavor. ½ gal. can, 90c. Maple Sugar, pure, 15c lb.

TWINING'S POPULAR TEAS—We are special agents for these famous teas—grown and packed by Twinings. Tea Merchants since 1710. ¼-lb. tins, 20c; ½-lb. tins, 35c.

LIPTON'S CEYLON AND INDIA TEAS—A blend, yellow label, 1 lb., 55c; ½ lb., 30c. B blend, red label, 1 lb., 45c; ½ lb., 25c.

SMITH'S BEST BLEND COFFEE. A blend of the finest Coffees grown. Roasted fresh daily. Per lb., 40c.

SMITH'S POPULAR HOTEL BLEND COFFEE. Special value, 35c per lb.; 2 lbs. for 65c.

CELERY—Special today, 2 bunches 5c.
PARSON'S HOUSEHOLD AMMONIA—Large bottle, 25c. Small bottle, 15c.
GOLD DUST. Regular 25c package, 20c.
KINGSFORD'S CORN OR GLOSS STARCH—1 lb. package, 2 for 25c.
LIQUID VENEER—Regular 50c package, 35c.
OLD DUTCH CLEANSER—2 pkgs. 15c.
THREE-IN-ONE MACHINE OIL—Regular 10c bottle, 7c.

Clark's Pure Granulated Sugar, 20-lb. sack..... $1

FRESH GARDEN PEAS. Special today, 2 lbs. for 25c.
SLICED PINEAPPLE—Monarch Brand, No. 2 tin (thick,) 15c; $2.00 dozen. Ramona Brand, No. 2 tin, 15c; $1.65 doz.
"OUR PRIDE" BRAND, EXTRA FANCY—Apricots, Peaches and Pears, No. 2½ cans, 25c, 2 for 45c; $2.65 dozen.
DEL MONTE BRAND FRUITS IN TINS—All varieties, No. 2½ tins, 20c; $2.25 doz.
APPLE BUTTER—Monarch Brand. Delicious in flavor. Sold in bulk. Per lb., 20c.
EGGS—Local Fresh Ranch Eggs. Selected and Candled. 32c doz.; 2 doz., 65c.

Fancy Green Asparagus—15c lb.; 2 lbs. for 25c.
WHITE ASPARAGUS—Per lb., 5c.

POTATOES—Salinas Burbanks, 16 lbs. for 25c; 50 lbs. for 75c. River Burbanks, 30 lbs. for 25c; 50 lbs. for 45c.

CALIFORNIA WALNUTS—Extra meaty (budded,) 25c lb., 2 lbs. 45c. Fancy Soft Shell, per lb. 20c.

WALTER E. SMITH CO.
Second and Spring.
Home 60451 Main 8573

Most Healthful Worm Weather BEVERAGE--

Good beer is far better for you than ice water or soda fountain drinks. Most of the latter are impure and upset the stomach. Ice water shocks the nervous system and results seriously.

MAIER SELECT EXTRA PALE BEER

(In Sterilized Amber Bottles)

satisfies the thirst as nothing else will. Cools you off *outside*, but doesn't *chill* you *inside*. Refreshes and sustains in the hottest weather. Try it. Any good dealer will supply you. Or order direct.

MAIER BREWING CO. INC.
Los Angeles U.S.A.

Hale's GOOD GOODS

341-343-345 S. BROADWAY

IN THE HEART OF THE SHOPPING DISTRICT

MAY MANTON PATTERNS 10c

New Spring Suits $13.95

Values to $25.00—Sale at .....

Stylish spring suits in the handsomest styles that are in vogue. Designed in cutaway models with rounded and straight fronts, Norfolk models in either belted or yoke effects, and straight front coats. Spring and summer weight suitings in novelty mixtures, stripes, broken pencil lines and plain colored serges. Coats trimmed with moire silk, satin, velvet, bengaline and silk tailor's braid; coats lined with Skinner's satin. Trimmed and fancy designed skirts. The colors are Balkan blue, navy blue, black and Havana brown. Suits worth to $25.00. Exceptional bargain for today at $13.95.

Serge Suits $9.90

Worth $15.00 to $17.50 . .

Well made suits of extra good quality serge. Coats are trimmed with black moire silk and tan ratine, and finished with black silk arrows. Also suits in neat striped effects of gray, with blue stripes and tan with black lines; plain tailored, cutaway styles. Serviceable satin lining. Attractively styled skirts. Suits worth $15.00 to $17.50. On sale today for $9.90.

Sample Skirts $3.95

For Street and Dress Wear

A big sample line of new spring skirts for street and dress wear. Sizes and lengths to fit most any woman. Made of fine woolens, in the nobbiest and the newest weaves. Mixtures, black and white shepherd checks, whipcords and serges. Fashioned in smartest styles of the season. Novelty designed, button and braid trimmed and plain tailored styles. Special, $3.95.

Drs. Shores Can Cure You

They are strictly reliable Expert Medical Specialists in all the word implies; 20 years continuous success; over 100,000 cases treated. They have the skill and experience. Start right—you may not have a second chance. DON'T GIVE UP HOPE BECAUSE OTHERS FAIL, even though you have treated a long time and received no benefit. We offer you the result of our 20 years' exclusive Specialty practice—an honest opinion on your case FREE, and a cure if the case is curable. Don't be a permanent invalid, but come and consult with Drs. Shores free today. Prices and terms within the easy reach of all.

Electricity—Medicine

Drs. A. J. & G. W. Shores are each graduates and licensed physicians. Their offices are equipped with modern appliances, electricity, etc.; medicines free to patients.

Women

Weak, tired-out, sickly women, suffering from the ills peculiar to the sex, find Drs. Shores' treatment prompt and wonderful in results. Right here is the favorable opportunity for quick cures. Get busy, and get well. All examinations are free this week.

Specialties

Catarrh, Deafness, Asthma, Chronic Bronchial and Lung Trouble, Nervous Debility, Epilepsy, Rheumatism, Hay Fever, Stomach, Liver, Heart, Kidney, Blood, Skin and Bladder Troubles, Varicocele and all Chronic and Nervous Diseases that are Curable. Call or write.

DOCTORS Shores & Shores, Specialists, Rooms 322 to 324 Means Building, Third and Spring. Entrance: 132 West Third St., Los Angeles. Take Elevator or Henry Station. HOURS: Daily, 9 to 5. Evenings, 7 to 8. Sundays, 10 to 12.

The Bootery Smart Shoes for Women 432 BROADWAY

$25 to $35 N. Y. Sample SUITS-COATS-DRESSES $15 Original Sample Suit Company, 336½ So. Bdwy.

WEBB'S HAIR TONIC

Cures Dandruff—stimulates growth of hair—prevents falling. The best hair tonic ever produced. For sale by BOSWELL & NOYES, 300 South Broadway, Corner Third. 50c

$10 WATCHES Montgomery Bros., Jewelers. 4th & Broadway

A. GREENE & SON, Exclusive Ladies' Tailors

Showing a most handsome and exclusive line of up-to-date woolens. 321-5 W. SEVENTH ST., Third Floor

Santa Fe

$12 round trip via Santa Fe

San Francisco

Oakland, Berkeley, Stockton

on sale April 4

Good for return until April 18

Stopovers on the return trip

Visit Yosemite Valley on your return trip

The Saint

Leaves here daily 5:15 p.m.

Make your reservations early—

Telephone Santa Fe city office any time day or night for information

Santa Fe City Office, 334 So. Spring St. Phone 60517; Main 738.

via Santa Fe

$20 Suits
$14.50

We'd like to crown you with one of the new Spring Dunlaps—the hat we recommend—sole agents

Our Saturday and Monday Special

For our special this week we have succeeded in getting a line of medium gray worsted suits for men—all sizes, regular and stout—to sell at a price very much below regular cost.

Think of a $20 suit—a real good tailored suit that would be a fine value for $20—and then know that you can buy this suit at Desmond's Saturday and Monday for $14.50.

Remember, this is just one line.

It is not a general sale. We are searching the markets each week for a good special, and when we find it we offer the money-saving opportunity to you. These suits are made by the world's greatest tailors, backed by the Desmond label.

Boys' Suits
Special
$4.45

These suits sell regularly for $6.50. We have taken three lines that retail at this price, and put them together in one lot, to go Saturday and Monday for $4.45. They are brown, gray and tan mixtures, Norfolk suits, 6 to 14. About 50 Suits is all, so come early Saturday.

Get the boy a straw hat—it's time!

"Desmond's"
LOS ANGELES, CALIF.
SPRING ST. AT THIRD

All Aboard 9:30 A.M. Saturday for

Grand Free Barbecue

Celebrating Opening San Fernando Trolley and New $60,000 Hotel

Plan now to spend a day's outing tomorrow in this the most delightful spot anywhere around Los Angeles. Go out and see the enormous developments and the extraordinary activity in this nature-favored valley.

Pacific Electric will run special trains—cars leaving Hill Street Station at 9:30 A. M., with the Catalina Band. Get tickets at P. E. depot. Round trip **75c**

Plenty of Good things to eat for five thousand people.

See the Owens River Aqueduct

See the great Owens River Irrigation Reservoir now under construction.

See the famous old San Fernando Mission.

See the most fruitful and productive community adjacent to Los Angeles.

San Fernando Mission Lands Company
211 Central Building—6th and Main Streets
or 435 South Hill Street

Mission Malt Tonic
GIVES HEALTH & STRENGTH
AT DRUGGISTS

Share in Prosperity
PACIFIC HOME BUILDERS
STOCK NOW $2.00 PER SHARE
Write for Free Booklet "Facts."
331 SOUTH HILL STREET
Get Our Bungalow Book, 60c.

"An Investment backed by a farm"
Alfalfa Farming & Dairying Co.
"Co-operative Profit Sharing Farming"
629-630 Higgins Bldg.
Los Angeles, Cal.

SOCIETY BRAND CLOTHES
Scott Bros.
425-427 SOUTH SPRING ST.

Brentwood Place

"Where the Mountains Meet the Sea"

—improvements equal to any and yet the lowest priced lots in the entire Brentwood-Palisades-Santa Monica section—60x145—big, fine lots $875 and up! Monthly payments.

—an auto leaves here every hour.
—call, phone, write.

JAMES R. H. WAGNER Co.
637 South Spring Street.
2nd Floor Realty Board Bldg. Main 8180

Respect.

ROOT EULOGIZES J. P. MORGAN.

TRIBUTE IS PAID BY NEW YORK CHAMBER OF COMMERCE.

Resolutions Are Adopted in Memory of Late Financier and Firm Opens for Business for First Time in Three Days—Body Arrives in Paris.

[BY A. P. NIGHT WIRE TO THE TIMES.]

NEW YORK, April 3.—The New York Chamber of Commerce, of which Mr. Morgan was for fifty years a member and for four terms its vice-president, held a memorial meeting today in his honor. The chamber adopted a resolution placing upon its records "sentiments of deep reverence for the memory of J. Pierpont Morgan, man of character," and "its enduring appreciation of the dominant force for good which he wielded through a long life of masterful execution and far-reaching accomplishment."

EULOGISTIC ADDRESSES.

Eulogistic addresses were made by John Claflin, president of the chamber; Senator Elihu Root, Joseph H. Choate, R. W. DeForest, Seth Low and Frank G. Vanderslip. Every important financial institution of this city as well as every important mercantile house was represented.

J. P. Morgan & Co. opened for business today for the first time since the former head of the banking house died last Monday in Rome. The notice of Mr. Morgan's death was taken from the front door and the offices gave no indication of the event that had caused a suspension of the firm's far-reaching activities for the past three days.

ROOT'S REMARKS.

Senator Root displayed evidences of deep emotion as he delivered his eulogy at the Chamber of Commerce.

"Mr. Morgan's life," he said, "still is so near us that the idea that he, whom we met here, is to be here no more is hard to realize. Nevertheless we already can see vaguely his great career and vigorous personality as a whole. His was the most commanding and controlling figure in this country. He was the greatest of bankers and the greatest organizer of production. No title marked him for leadership. No office was created for his presumption of greatness. He had none of the arts of popularity and little aptitude for self-expression.

"He had the quality of quick decision. Opportunity never knocked in vain at his door.

"Take him all in all, he was a man, a great man, whose qualities amounted to genius. He played no game of chance. He took from no man. He acquired a great fortune by making the prosperity of many and by taking his fair and just share of that prosperity."

PAY MILITARY HONORS.

[BY CABLE AND A. P. TO THE TIMES.]

FRENCH TRIBUTE TO MORGAN.

PARIS, April 3.—Military honors are to be rendered to the memory of the late J. Pierpont Morgan when his body arrives at Havre tomorrow. By order of the French government troops will be drawn up during the transfer of the coffin from the train to the steamer, and will render the salute accorded to members of the Legion of Honor, of which Mr. Morgan was a commander. The funeral party is due to arrive at Paris at 11 o'clock tonight and will leave for Havre at midnight. Myron T. Herrick, United States Ambassador to France, and Mrs. Herrick will accompany to the train Mrs. Joseph H. Harjes, the wife of Mr. Morgan's French partner.

THE WEATHER BACK EAST.

Raining in Ohio and Chicago, and Floods Again Are Threatening to Do Damage.

BY FEDERAL (WIRELESS) LINE TO THE TIMES.]

CHICAGO BUREAU OF THE TIMES, April 3.—[Special Dispatch.] It is raining tonight in the Ohio Valley. The precipitation, however, is not heavy. Rain is reported falling over parts of Illinois where the floods still threaten great damage. In Chicago tonight rain fell heavily.

Warm winds from the south carried the temperature upward to the 70-deg. mark. Between 1 p.m. and 2 p.m. there was a sudden rise of 4 deg. At 2 o'clock the mercury touched 70 deg., the highest mark in Chicago for 1913.

"Today was the kind of a day we might expect when we have two or three days of southerly winds," Prof. Henry J. Cox, head of the Weather Bureau at Chicago, said.

There are no radical changes in winds general over the country. Temperatures are somewhat lower than they have been during the past week. San Antonio, Tex., registered 74 deg. today. Sheridan, Wyo., recorded 18 deg., the lowest temperature for the day in the country. Other temperatures:

City—	Max.	Min.
Alpena	34	32
Bismarck	46	26
Cairo	70	62
Cheyenne	34	20
Chicago	71	20
Cincinnati	70	66
Cleveland	68	42
Concordia	44	44
Davenport	64	52
Denver	52	28
Des Moines	46	46
Detroit	68	38
Devil's Lake	42	30
Dodge City	44	40
Dubuque	58	58
Duluth	30	30
Escanaba	34	32
Grand Rapids	64	42
Green Bay	64	42
Helena	44	22
Huron	44	34
Indianapolis	68	64
Kansas City	74	58
Marquette	32	32
Memphis	70	66
Milwaukee	62	38
Omaha	42	42
St. Louis	72	42
St. Paul	38	24
Springfield, Ill.	76	60

CASTORIA
For Infants and Children.
The Kind You Have Always Bought
Bears the Signature of Chas. H. Fletcher

Young men's clothes ought to be different from those made for older men. We make them different; fabrics selected for color and pattern; models cut on youthful lines; smart, stylish, lively clothes. They're designed and made in a special department; we know what young men want.

If you can pay $25 for a suit, look at what we've made for that price. Your clothes may be made-to-measure; or you may be wearing cheaper goods. You'll find our suits at $25 the best value you ever saw in clothes.

If you think $25 is more than you can afford, ask to see our suits at $18 or $20; a good way to get acquainted with real clothes quality.

Hart Schaffner & Marx
Good Clothes Makers

Forgotten.

SANG "M'GINTY," DIES OF DRINK.

THOMAS L. SEABROOKE, ONCE A STAR, PASSES AWAY.

Noted Actor of Twenty Years Ago Succumbs to Delirium Tremens in Chicago After Inheriting Large Fortune—Gained Fame With an Early Popular Hit.

[BY DIRECT WIRE TO THE TIMES.]

CHICAGO BUREAU OF THE TIMES, April 3.—[Exclusive Dispatch.] Thomas Q. Seabrooke, who, up to a few years ago, was rated as a "star" in the musical comedy world, died today at the Astor Hotel. Seabrooke originally gained fame by singing the song, "Down Went McGinty," in the "Isle of Champagne," which was a popular hit twenty years ago.

According to a report made to the Coroner death was due to delirium tremens.

Seabrooke, who married, only a few weeks ago, Mrs. Marsh Shepherd, an actress well known to the Chicago Rialto, had been drinking unusually hard for some time. His wife left ten days ago to join a show in Northern Michigan. On Tuesday he was obliged to seek medical aid because of a weak heart.

Seabrooke became delirious last night, and caused considerable commotion in the hotel by opening the window in his room and crawling out on the fire escape. Several men put Seabrooke to bed with difficulty. An estate which had been in the courts for a long time, was settled last month and Seabrooke received $150,000 as his share.

Try Murine Eye Remedy for Red, Weak, Watery Eyes and Granulated Eyelids

Foreign.

ZEPPELIN LANDS ON FRENCH SOIL

German Dirigible Drops In on Parade Ground.

Officer Explains They Got Lost Making Test.

Soldiers Required to Keep the People Back.

[BY CABLE AND A. P. TO THE TIMES.]

LUNEVILLE (France), April 3.—The German military dirigible airship Zeppelin IV made a landing on the military parade grounds here today and was seized by the French authorities. The incident has caused tremendous excitement. The German officers aboard the airship explained that they had been lost in the clouds and did not know they had crossed the frontier.

The inhabitants of the eastern frontier regions of France have been much agitated the last few weeks by reports that German dirigibles had been observed or heard sailing or hovering over the forts. But the rumors like those of the phantom airships of England, never were proved substantiated.

SEE AIRSHIP APPROACHING.

The people of Luneville thought were considerably startled when a brownish-yellow airship appeared at a great height in the clouds coming from the direction of Nancy. It was apparent that the pilot was having a battle with the wind and that he was making an effort to reach the earth. Finally, a safe landing was made in the parade grounds, where two squadrons of cavalry were drilling. The cavalrymen caught the ropes thrown from the dirigible and moored it securely.

POPULACE IS EXCITED.

Local authorities and Brig.-Gen. Antide Leon Lescot were informed immediately and a huge crowd of excited people gathered. It required the efforts of two companies of infantry to keep the indignant populace at a safe distance. Zeppelin IV, which is of the latest and largest models, carried ten persons, of whom seven were officers in uniform—a Prussian captain and lieutenant, and two Bavarian lieutenants.

The captain explained to Gen. Lescot, through an interpreter, that the Zeppelin was undergoing a test prior to being taken over by the War Department. He and the other officers had been assigned to conduct the test. They left Friedrichshafen early this morning bound for the grand duchy of Baden.

LOST IN CLOUDS.

With the intention of making concussion trials they had mounted to a height of 2000 meters (about 6000 feet) and had lost their course in the clouds. They were carried along by a strong east wind and had passed several times over certain points and then, observing the cavalry, thought they had reached Saarbrucken. Finding they were short of gasoline, they decided to land.

The chief officer of the aeronautic corps at Luneville removed the detonators from the engines, in order that the airship could not get under way, and the cabin was searched for photographic apparatus, sketches or similar evidence of spying operations. Nothing of that nature, however, was found.

The German officers were permitted to telephone to Friedrichshafen for a supply of hydrogen and for mechanicians.

BIGGEST VESSEL LAUNCHED.

Vaterland, Largest Steamer in World, With Eighty-three Lifeboats, Takes Water at Hamburg.

[BY CABLE AND A. P. TO THE TIMES.]

HAMBURG, April 3.—The largest passenger vessel in the world, 2000 tons bigger than the Imperator, one of the Hamburg-American line, was launched here today and christened the Vaterland by Prince Rupprecht of Bavaria.

She carries eighty-three lifeboats, seventy of which can be lowered from either side, so that they may be utilized even if the ship has a heavy list or during a storm. In the event of an emergency boats accommodation is provided for all of the 4950 passengers and 1200 crew. Two of the lifeboats are fitted with motors.

Two other similar vessels are being constructed by the same company.

Poison Squad in Prison.

PARIS, April 3.—[By Cable to A. P.] The four automobile bandits confined in the prison De La Sante under sentence of death on the guillotine were searched today by wardens and were found to have hidden in their clothing sufficient poison to kill fifty persons.

TO EDUCATE ONE GIRL A YEAR.

Part of Estate of Millionaire Chicago Woman Goes to Aid School in Santa Fe, N. M.

[BY A. P. DAY WIRE TO THE TIMES.]

CHICAGO, April 3.—A part of the $2,225,000 estate of Mrs. Catherine Isham of Chicago, who died recently, will be devoted to the support and maintenance of young girls at the Allison school, Santa Fe, N. M.

In her will, which was filed for probate yesterday, Mrs. Isham left a fund to the board of home missions of the Presbyterian Church, the income from this sum to be used to maintain one girl at the school each year. The will provides that the first girl to benefit by the bequest shall be Rosita Montoya of New Mexico.

APACHES COMING BACK.

Old Geronimo Band Sent for Mescalero Reservation to Free Men in New Mexico.

[BY A. P. NIGHT WIRE TO THE TIMES.]

LAWTON (Okla.), April 3.—The Apache Indians who have been detained on the Ft. Sill military reservation for nineteen years as prisoners of war, left last night for the Mescalero Apache reservation in New Mexico, where they will be turned over to the care of the Interior Department, free men. Maj. Scott and Good accompanied them.

BURKE'S Dry Gin with Quinine Wine they like the best. It is wholesome and delicate flavor.

FRIDAY MORNI

False Alarm.

FAILS TO TW
TAIL OF

Miss Emerson Fairly Reports Laugh

Forcible Feeding Is ing to the Medical

Mother Wants For fice to Act for E

[BY A. P. NIGHT WIRE TO T
WASHINGTON, April
that Miss Zelle Emerson,
an militant suffragette
British prison for window
has been subjected to cru
ueal treatment are unfo
ording to a report to the
partment today from
Laughlin, charge of the
Embassy at London, who
investigated the case. H
that Mrs. Emerson, the
mother, has "made no
whatever as to her daugh
ment, and has no charg
that the feeding by a st
has been applied in a man
any discomfort inseparable
sure."

"Her treatment," he say
been different in any way
accorded British women
ended in the same way
to that her case has met
herto."

Since she began a hu
upon her imprisonment, s
ons with British offender
ed by a stomach tube in t
of physicians and under
ion."

SUFFRAGETTES SCORE

American Charge d'Affa
British Foreign Office
Medical Examination.

[BY CABLE AND A. P. TO T
LONDON, April 3.—Am
fragettes who are fighting
hose from jail of Miss Z
on of Jackson, Mich., s
ter official success today
P. Laughlin, the American
assador, asked the Britis
Office to expedite the re
by the mother to Home Se
Kenna for permission to
daughter examined by her
On Mr. Laughlin's assu
the American Embassy
e steps in the matter
Emerson's request was in
of Secretary McKenna, a
composed of Miss Scott
Rose Vou Horst of San
and Mrs. Mary Ford of Ne
aded the inner lobby of
of Commons, where they
Joseph Wedgwood, a Lib
ber, personally to place
in the hands of Secretary
They then informed Mr.
of their successful onslaug
House of Commons and th
modestly visited the For
A member of the Hou
mons who is a close frien
ary McKenna says the la
willing to grant Mrs. Em
quest, but probably would
the election of Dr. Mans
Mrs. Emerson de
ation. Dr. Moullin is a
ment of the forcible fe
the Home Office hitherto h
him admission to the jail
The United States Embas
ng to Mrs. Emerson, ha
in the event of failure
McKenna to comply wit
quest, to place the matter
British Foreign Office.
A letter from a prisone
in the next cell to Miss
states that the release of
an woman within a few
essary in order to sav
an and perhaps her life.
also asserts that Miss E
ring her neighbor a por
ret, started her "hunger
eral days before the pris
discovered the ruse.

Gallantry.

WOULD ENLI
SENATOR S

BRITANT CABLES ON
OF MISS EMERS

Michigan Statesman Has
Cut Short His Vacation
ern California to Help Se
from His State Who Is
the Strike in London Ja

[BY DIRECT WIRE TO TH
SAN FRANCISCO BU
TIMES, April 3.—
Branch.] Notice by the
ngress of the plight of
ragettes who have joine
ir crowd of London w
ed on account of th
Senator William Alden
Smith is taking in Calif
ard to unofficial rep
Scott-Troy of San Francis
e sojourning in Londo
ed herself in the ca
Emerson of Detroit,
Holloway jail, London,
ger strike while serv
months' sentence for
ssion.
Mrs. Scott-Troy cable
d that Miss Emerson
ered by forcible feedin
ffocated and bruised
body and is in danger
collapse. She urged the
ld something for the rel
ers from his State who
the English women to
ain suffrage.
Mrs. Scott-Troy, it is furt
ded a band of American
a week ago who we
ompanied Miss Emerso
the Star Spangled
, "Way Down on t
The Battle Hymn
and other Ameri
ons. They engaged a
ist as an accompanist,
not be disturbed by
eration from the "a
Senator Smith had not re
ed from Miss Scott-
the Palace Hotel in
Santa Barbara this aft
ed to be on his desk
awaiting his return.
ed to spend several da
ome part of the State
shorten his return
to initiate action by
Government.

Foreign.

EPPELIN LANDS ON FRENCH SOIL

rman Dirigible Drops in on Parade Ground.

ficer Explains They Got Lost Making Test.

ldiers Required to Keep the People Back.

[BY CABLE AND A. P. TO THE TIMES.]

UNEVILLE (France) April 3.—German military dirigible air- Zeppelin IV made a landing in military parade grounds here in and was seized by the French au- ities. The incident has caused endous excitement. The Germans ers aboard the airship explained they had been lost in the clouds did not know they had crossed frontier.

he inhabitants of the eastern fron- regions of France have been h agitated the last few weeks over orts that German dirigibles had observed or heard nightly hov- g over the forts. But the stories those of the phantom airship England, never were properly sub- ntiated.

EE AIRSHIP APPROACHING.

he people of Luneville therefore e considerably startled when a wnish-yellow airship appeared at reat height in the clouds coming n the direction of Nancy. It was arent that the pilot was having attle with the wind and that he making an effort to reach the th. Finally, a safe landing was de in the parade grounds, where squadrons of cavalry were drill- The cavalrymen caught the es thrown from the dirigible and ored it securely.

POPULACE IS EXCITED.

ocal authorities and Brig.-Gen. ide Leon Lescot were summoned mediately and a huge crowd of ex- d people gathered. It required efforts of two companies of infan- to keep the indignant populace at afe distance. Zeppelin IV, which of the latest and largest model, ried ten persons, of whom four e officers in uniform—a Prussian tain and lieutenant, and two Wur- burger lieutenants.

he captain explained to Gen. Les- through an interpreter, that the ppelin was undergoing a test prior being taken over by the War De- rtment. He and the other officers been assigned to conduct the . They left Friedrichshafen early s morning bound for the grand chy of Baden.

LOST IN CLOUDS.

With the intention of making ob- ation trials they had mounted to a ght of 2000 meters (about 6560 t) and had lost their course in the uds. They were carried along by strong east wind and had passed eral times over certain points and n, observing the cavalry, thought y had reached Saarbrucken. As y were short of gasoline, they de- ed to land.

The chief officer of the engineer- rps at Luneville removed the mag- tos from the engines, in order that airship could not get under way. d the cabin was searched for otographic apparatus, sketches or ilar evidence of spying operations. thing of that nature, however, was nd.

The German officers were permitted telephone to Friedrichshafen for upply of hydrogen and for mechan- ans.

GGEST VESSEL LAUNCHED.

Vaterland, Largest Steamer in World, With Eighty-three Lifeboats Takes Water at Hamburg.

[BY CABLE AND A. P. TO THE TIMES.]

HAMBURG, April 3.—The largest assenger vessel in the world, 5000 ns bigger than the Imperator, also the Hamburg-American line, was unched here today and christened e Vaterland by Prince Rupprecht Bavaria.

She carries eighty-three life-boats venty of which can be launched om either side, so that they may be ilized even if the ship has a heavy t or during a storm. In the set- ty boats accommodation is provided r all of the 4950 passengers, and 00 crew. Two of the life-boats are ted with motors. Two other similar vessels are to be onstructed by the same company.

Poison Squad in Prison.

PARIS, April 3.—[By Cable and P.] The four automobile bandits nfined in the prison De La Sante nder sentence of death on the guil- tine were searched today by war- ns and were found to have hidden their clothing sufficient poison to ll fifty persons.

O EDUCATE ONE GIRL A YEAR.

Part of Estate of Millionaire Chi- cago Woman Goes to Aid School in Santa Fe, N. M.

[BY A. P. DAY WIRE TO THE TIMES.]

CHICAGO, April 3.—A part of the ,225,000 estate of Mrs. Catherine S. ham of Chicago, who died recent- , will be devoted to the education d maintenance of young girls at the llison school, Santa Fe, N. M.

In her will, which was filed for pro- ate yesterday, Mrs. Isham left a trust nd to the board of home missions f the Presbyterian Church, the in- ome from this sum to be used to aintain one girl at the school each ear. The will provides that the first irl to benefit by the bequest shall be aita Montoya of New Mexico.

APACHES COMING BACK.

Old Geronimo Band Start for Mes- calero Reservation as Free Men in New Mexico.

[BY A. P. NIGHT WIRE TO THE TIMES.]

LAWTON (Okla.) April 3.—The Apache Indians who have been main- ained on the Ft. Sill military reser- ation for nineteen years as prisoners f war, left last night for the Mes- alero Apache reservation in New exico, where they will be turned ver to the care of the Interior De- artment, free men. Maj. George W. Good accompanied them.

BURKE'S Dry Gin will please your taste as they like the best. It is unequaled for purity and delicate flavor.

False Alarm.

FAILS TO TWIST TAIL OF LION.

Miss Emerson Fairly Treated Reports Laughlin.

Forcible Feeding Is According to the Medical Rule.

Mother Wants Foreign Office to Act for Her.

[BY A. P. NIGHT WIRE TO THE TIMES.]

WASHINGTON, April 3.—Charges that Miss Zelie Emerson, the American militant suffragette now in a British prison for window smashing, has been subjected to cruel and unusual treatment are unfounded, according to a report to the State Department today from Irwin B. Laughlin, charge of the American Embassy at London, who personally investigated the case. He reported that Mrs. Emerson, the prisoner's mother, has "made no complaint whatever as to her daughter's treatment, and has no charge to make that the feeding by a stomach tube has been applied in a manner to cause pain or discomfort inseparable from its use."

"The treatment," he says, "has not been different in any way from that applied British women who have refused food in the same way, unless it be that her case has met with more humane."

Since she began a hunger strike upon her imprisonment, she in common with British offenders, has been fed by a stomach tube in the presence of physicians and under their direction."

SUFFRAGETTES SCORE SUCCESS.

American Charge d'Affaires Asks British Foreign Office to Expedite Medical Examination.

[BY CABLE AND A. P. TO THE TIMES.]

LONDON, April 3.—American suffragettes who are fighting for the release from jail of Miss Zelie Emerson of Jackson, Mich., scored their first official success today when Irwin B. Laughlin, the American charge d'affaires, asked the British Foreign Office to expedite the request made by the mother to Home Secretary McKenna for permission to have her daughter examined by her physician.

Mr. Laughlin's assurance that the American Embassy could take no steps in the matter until Mrs. Emerson's request was in the hands of Secretary McKenna, a delegation composed of Miss Scott Troy and Miss Van Horst of San Francisco, and Mrs. Mary Ford of New York invaded the inner lobby of the House of Commons, where they persuaded Josiah Wedgwood, a Liberal member, personally to place the missive in the hands of Secretary McKenna. He then informed Mr. Laughlin of the successful onslaught on the House of Commons and the latter immediately visited the Foreign Office.

A member of the House of Commons who is a close friend of Secretary McKenna says the latter is quite willing to grant Mrs. Emerson's request, but probably would object to the selection of Dr. Mansell Moullin, whom Mrs. Emerson desires to be present. Dr. Moullin is a bitter opponent of the forcible feeding, and the Home Office hitherto has refused his admission to the jails.

The United States Embassy, according to Mrs. Emerson, has promised in the event of failure of Secretary McKenna to comply with her request, to place the matter before the British Foreign Office.

A letter from a prisoner confined in the next cell to Miss Emerson says that the release of the American woman within a few days is necessary in order to save her reason and perhaps her life. This letter asserts that Miss Emerson, by tapping her neighbor a portion of her food, started her "hunger strike" several days before the prison doctors suspected the ruse.

Gallantry.

WOULD ENLIST SENATOR SMITH.

PRESENT CABLES ON BEHALF OF MISS EMERSON.

Virginia Statesman Hardly Will Cut Short His Vacation in Southern California to Help Suffragette Near His State Who Is on Hunger Strike in London Jail.

[BY DIRECT WIRE TO THE TIMES.]

SAN FRANCISCO BUREAU OF THE TIMES, April 3.—[Exclusive dispatch.] Notice by the American women of the plight of American women who have joined the "militant" crowd of London will be delayed on account of the vacation of Senator William Alden Smith of Michigan is taking in California. According to unofficial reports, Miss Lucy of San Francisco, who is now sojourning in London, has interested herself in the case of Miss Pankhurst of Detroit, who is in Holloway jail, London, and on a hunger strike while serving out a "hunger strike" sentence for breaking windows.

Miss Scott-Troy cabled Senator Smith that Miss Emerson has been subjected to forcible feeding, that she has been beaten and bruised from head to foot and is in danger of losing her life. She urged the Senator to take action for the relief of the woman from his State who is trying to secure for English women to obtain the right of suffrage.

Miss Scott-Troy, it is further stated, received a letter of American sympathy from a man who went to jail a week ago who went to jail and defended Miss Emerson by singing "The Star Spangled Banner," "Way Down on the Suanee River," "The Battle Hymn of the Republic" and other American patriotic songs. They engaged a deaf corridor accompanist, so that he might not be disturbed by any hostile remarks from the "antis."

Senator Smith had not received the cablegram from Miss Scott-Troy when he left the Palace Hotel in this city for Santa Barbara this afternoon. It is expected to be on his desk in Washington upon his return. The Senator is spending several days in the mountains of the State and in no way has his return to Washington to initiate action by the Federal Government.

Are you letting thin, impure blood stand in the way of your daughter's health? Most girls have impoverished blood. Don't take it for granted that your daughter is free from it. Even now she may be in the first stages of bloodlessness. Its effects on her health and happiness are too lasting for you ever to let up in your care and watchfulness.

No matter how sick, worn out and discouraged she may be Dr. Williams' Pink Pills will give her new hope and life. For those feeling only just a little out of order, there is no better time than the present to take this blood-building medicine.

A full explanation of the use of Dr. Williams' Pink Pills is given in the booklet, "Building Up the Blood." It is free on request.

Dr. Williams' Pink Pills are sold by all druggists, 50 cents per box, $2.50 for six boxes, or direct from the Dr. Williams Medicine Co., Schenectady, N. Y.

Adamantine.

SIGHT-SEERS ARE BARRED.

CONGRESS IS NOT FOR PLAIN PEOPLE.

Doorkeeper Wants to Protect Carpets and Documents from Souvenir Hunters and Will Admit Only Senators, Members and Former Members in the Future.

[BY DIRECT WIRE TO THE TIMES.]

WASHINGTON BUREAU OF THE TIMES, April 3.—[Exclusive Dispatch.] Admission to the floor of the House of Representatives after Monday, April 7, even when the House is not in session, will be about as hard to obtain for the public as admission to the secret sessions of the United States Senate.

Joe Sinnott, the doorkeeper of the House, has dug up an ancient rule which has never been changed, to the effect that no one, not even an office seeker, may be admitted to the House floor unless he comes within the class of Senators, Representatives and ex-members, etc.

"With these new benches," says the adamant Sinnott, "the souvenir hunters would take all the papers from the boxes under the chairs. You can just imagine the stuff they take away anyhow, and without locks and keys on the boxes I am afreid we would be cleaned out. We have a new carpet on the floor now. Look at it. A herd of buffalos could not make it look any worse. After this no slight seers on this floor."

Previously the House chamber has been open to the public up to fifteen minutes of convening time.

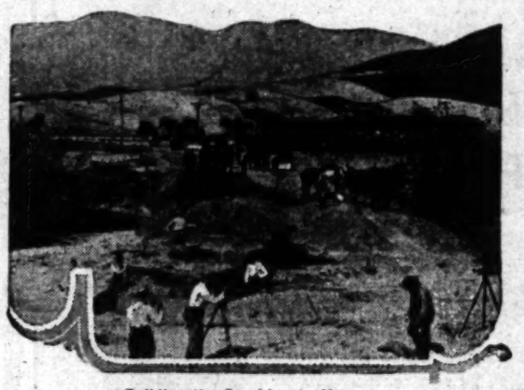

Building the Car Line to Montrose.

Nearly Completed!

—the Car Line to Montrose

There are a few days left. You can "get in" at Montrose now before the car line brings advancing prices.

A like opportunity made thousands of dollars for the wise investors who got in at Hollywood, Glendale and Pasadena before the car line came.

When the cars start running, the public will take advantage of this means of easy access—will visit and know Montrose. Its beauties will be spread abroad.

Montrose values will increase in exact proportion to the number of visitors who make her acquaintance—for those who see Montrose are enthusiastic in her praises.

It can be said without exaggeration that the townsite of Montrose enjoys the most picturesque setting in Southern California—nestling in the heart of the Verdugo hills, 1400 feet above the sea.

Come with us in our free autos from Los Angeles to Montrose. It is a trip you'll remember. Breathe the invigorating mountain air. 'Phone or call for reservations—also for booklet, maps, etc. Holmes-Walton Company, 507-8-9 Grant Building, Broadway & Fourth. Phones: Home A3010; Main 4590.

FOSS SHOWS HIS HAND.

Democratic Governor of Massachusetts, Ex-Republican, Fears Policy of Tariff Revision.

[BY A. P. NIGHT WIRE TO THE TIMES.]

BOSTON, April 3.—Gov. Foss thinks Massachusetts's interests are threatened by what he believes is the Democratic plan of tariff revision. Today in a long special message he urged the Legislature to memorialize Congress in favor of reciprocity as the basis of tariff changes.

BALKANS

The little tots are always fond of pastry, but if made from lard it's bound to be greasy and indigestible, and isn't good for their little stomachs; if made from butter, it's too expensive—at present butter prices.

Cottolene

is far better than lard because it is a vegetable product, never makes food greasy, never causes indigestion. It is the equal of butter at about one-third the price. So why be extravagant?

Feed the "kiddies" their fill of pastry—if made from *Cottolene* it won't harm them.

Cottolene is both economical and healthful.

TRY THIS RECIPE:

Doughnuts

3 tablespoons *Cottolene* — ⅔ cup sugar
3 egg yolks — 1 white — ½ cup milk
2½ cups flour — 1 cup freshly mashed potatoes
½ teaspoon salt — 3 teaspoons baking powder
½ teasp'n gr'd mace — ¼ teasp'n gr'd nutmeg

Cream the *Cottolene*, add sugar, then the eggs, stir in potato and milk, add flour gradually—use more if necessary. Roll and cut all doughnuts needed before frying. Fry in deep *Cottolene*.

Made only by THE N. K. FAIRBANK COMPANY

GIBRALTAR ACRES

SOIL—deep, warm sandy silt, easily worked—
WATER—abundant, modern underground pipe system—
CLIMATE—temperate, wealth of sunshine—
THREE FACTORS

Conducive and necessary to productiveness of the Olive, features of fertile Gibraltar Acres—

Analysis of soil at Bloomington shows all elements that Nature can give, which insure greatest productivity. Gibraltar Acres offer security of investment and biggest profit to the grower.

PER ACRE, per month (including payment on principal and interest) and $20 down per acre, secures THIS IDEAL OLIVE LAND for as low as $450 per acre, PLANTED. Expert care of your grove if desired.

SEE THIS LAND
EXAMINE THE SOIL

GIBRALTAR
ISAIAH MARTIN, President,
142 SOUTH SPRING
HOME 10317 MAIN 9152

Do You Believe in Signs?

All through life you are confronted with "signs." Right now are signs of Spring—both in Nature and in the Men's Clothing Stores of the city. Many of these latter "signs" read, "New Styles for Spring, $25"—or $30, or whatever the merchant believes he should sell his clothing at. Do you believe in signs?

When you come to this great UPSTAIRS Clothing Store you find equal values. The signs here read $15. If you take the elevator to this SECOND FLOOR Store, it's a sign you will save money on your spring suit. Because we have over 45,000 customers it's a sign that the men of this city appreciate the values and the price they get here. Because our business increased more than 100 per cent. this year over last year, it's a sign that every customer is mighty well pleased with the guaranteed all-wool, hand-tailored, perfect-fitting suits they get here.

Our Spring Suits Are $25 Values Sold In Our Upstairs Store For

$15

Come Now While All the Latest Spring Styles Are on Display

LARGEST EXCLUSIVE MENS CLOTHING STORE IN THE WORLD

FOREMAN & CLARK

ENTIRE SECOND FLOOR
CITIZENS NATIONAL BANK BUILDING
CORNER 3RD & MAIN STS. ENTRANCE OPPOSITE LEVYS

San Diego Store 5th and D Streets

Gibraltar's 6 Thousand

More than 6000 shareholders are co-partners in the co-operative operations of GIBRALTAR. March 23d GIBRALTAR announced that it would sell no more stock and would become a close corporation when the limited amount of preferred shares remaining were sold. Since that date GIBRALTAR'S SHAREHOLDERS HAVE BEEN INCREASED TO OVER 6000 in number.

Your Future Depends Upon the Work Your Dollars Do

The stock remaining is being rapidly subscribed. To become an earning co-partner in GIBRALTAR and to place your money where it has the maximum earning power consistent with the greatest safety, you must act quickly as GIBRALTAR will close its stock books without notice, when the remaining shares are sold.

Safety and Profit

of land development, orchard planting and subdivision as carried on by GIBRALTAR backed by its immense chain of nurseries, propagating plants and millions of trees propagated and growing has been proven by the regularly increasing dividends.

Give Your Dollars a Wholesale Purchasing and Retail Selling Power

by putting them side by side with the constantly working and earning dollars of GIBRALTAR'S 6000 shareholders. You can enhance the earning power of your dollar two-fold by placing it in a great co-operative organization whose continuous operation of land development from nursery to finished orchard home carries three profits with but one selling cost.

Your Delay Will Be Your Loss

The remaining shares are being rapidly taken and no more will be sold by GIBRALTAR. Subscribe for yours while they can be had.

20 CENTS PER SHARE CASH OR ON 20 PAYMENTS. All checks, money orders, or remittances of any kind will be promptly returned if stock is over-subscribed.

Gibraltar
ISAIAH MARTIN, PRESIDENT
142 So. Spring St. Home 10317 Main 9152

Mail This Coupon

Send me your Booklet, "Growing Dollars," showing profits from land development.

Name .....
City .....
Times, 4-4-13.

This is the Property— directly opposite North Pacific Steamship Co's Wharf.....

AD. BY STUART.

Photograph taken Sat. Feb. 15th

Clipping reproduced from L. A. Examiner of Feb. 15.

TRACT WITH HARBOR CHANNEL FRONTAGE

Syndicate Composed of F. P. Newport Co. and C. O. Middleton Purchasers

250 LOTS ARE INCLUDED

Property 3000 Feet Long, 700 Feet Wide, Valuable for Industrial Sites

A syndicate headed by the F. P. Newport Company and C. O. Middleton, yesterday purchased 3000 feet of developed harbor property fronting on deep water directly across the channel from the Craig Ship Building Company's plant for a reported consideration of $1,650,000.

The Los Angeles Dock and Terminal Company is the seller of the land. Included in the purchase are 250 lots lying between deep water and the Southern Pacific and Pacific Electric tracks.

Look for Rapid Advance

The Newport-Middleton syndicate thus becomes the owner of the last actual harbor or deep water frontage from the breakwater to Long Beach not owned by railroads, dock companies, the cities of Long Beach or Los Angeles, or affected by tideland suits.

As commerce at the harbor grows with the opening of the Panama Canal the syndicate expects its holdings will be worth many times the present price. It is declared that within a comparatively short time an industrial site will be worth a fortune.

Fronts on Two Channels

Two thousand feet of the purchase fronts on channel No. 3 and 1000 feet on channel No. 2 of the inner harbor. These channels have a depth of twenty-one feet at mean low tide and are wide enough to permit the largest ships on the Pacific Ocean to enter. The property runs back 700 feet from the water's edge to trackage, making it ideal for industrial sites, warehouses, etc.

Plans have not been announced by the new owners, but the large purchase is considered significant, as Mr. Middleton has heretofore acted as the purchasing agent of large industrial enterprises which have acquired sites in the inner harbor section. He has long been associated with harbor affairs and harbor developments.

HARBOR EXCURSION SUNDAY 10 A. M.

Includes 20-Mile Boat Ride, Lecture on Panama Canal, and Free Luncheon—All for 50c. Secure Tickets NOW.

—an Opportunity

for the small investor, as well as the man with thousands—to secure an interest in

developed deep water Frontage!

Read the newspaper clipping at the left, reproduced from the Examiner of Saturday, Feb. 15. This is the newspaper story of our newly acquired actually developed water frontage at the harbor. Study the photographs reproduced above.

Note that the arrow points directly to our property across the channel from the municipal wharf, the docks of the North Pacific Steamship Company, and opposite the Craig Shipbuilding yards. Note the big steel steamships of large tonnage, unloading cargoes right now directly opposite our property.

Our plan permits the investor with a few dollars, as well as one with thousands, to participate in the profits from the sale of this actually developed deep water frontage.

The opening of the Panama Canal will be followed by a tremendous demand for deep water frontage and industrial locations. Every foot of deep water frontage at Los Angeles harbor is owned either by the cities of Long Beach and Los Angeles, railroads and private corporations—or is "tied-up" by the tideland suits.

Our offering is the only piece of actually developed deep water frontage now open to the investor on the entire harbor front.

The Title Insurance & Trust Company

of Los Angeles will hold the title to the property as trustee—and will be authorized to sell and convey it when a definite specified price per square foot can be secured.

Remember—your profits on this deep water frontage will come from the *sale of the property*—not from the leases or tolls.

Experts predict that our harbor will rank with Liverpool, Hamburg and New York. Just a few weeks ago Mr. C. A. Canfield, one of our leading capitalists, paid nearly $1,000,000 for a lease of water frontage at the harbor—and he will spend $2,000,000 more in improvements.

One of the largest brewing companies in the United States recently paid nearly $85 per square foot for a small piece of frontage.

Practically every important steamship company in the world is now making active preparations to do business at our port.

An investment in actually developed deep water frontage (right on the eve of the opening of the canal) has the same potential value today that property at Seventh and Broadway had 10 years ago.

F. P. Newport Company, Selling Agents

Home 60175 204-209 Central Bldg., Sixth and Main Sts. Main 4792

RECALLS PONY EXPRESS.

Granite Monument Unveiled in St. Joseph, Mo., in Memory of Early Enterprise.

[BY A. P. DAY WIRE TO THE TIMES.]

ST. JOSEPH (Mo.) April 3.—A handsome granite monument, commemorative of the pony express riders of early days, was unveiled today in Pattee Park here. The monument stands on the site of the spot from which the first express rider started, April 3, 1860. It was presented to the city by the local chapter of the Daughters of the American Revolution.

Charles Cliff of St. Joseph, one of the few surviving pony express riders, unveiled the shaft. William F. (Buffalo Bill) Cody, one of the original riders, and Gov. Elliott W. Major of Missouri, a direct descendant of one of the owners of the first pony express company, made addresses.

JURY PREFERS CONVICT'S WORD.

Though Assistant District Attorney Identifies Alleged Robbers, They Are Acquitted on Statement of Bandit.

[BY A. P. DAY WIRE TO THE TIMES.]

CHICAGO, April 3.—Gust Hoffmann and Roy Jones, alleged auto bandits, charged with robbing Assistant States Attorney M. E. Barnhart, were acquitted by a jury today.

Barnhart identified as his assailants James Perry, who has already been convicted, and Hoffman and Jones. The jury, however, accepted Perry's statement that Hoffman and Jones were not with him in the attack on Barnhart.

Unexpected.

SPRING SURPRISE IN FROST CASE.

CANADIAN GRANTED IMMUNITY RETURNS TO CHICAGO.

Registers Under Assumed Name and Gives Information Desired by Federal Government in Alaska Coal Land Trial—Testimony Is All in and Arguments Open.

[BY A. P. NIGHT WIRE TO THE TIMES.]

CHICAGO, April 3.—Arguments for the prosecution in the case of Albert C. Frost and his four co-defendants, charged in the Federal court here with attempting to obtain Alaska coal lands by fraud, were begun today. Assistant United States District Attorney Welch opened for the government.

Mr. Welch attacked Frost's claim that he was actuated by public spirit in wishing to open interior Alaska to civilization by a railroad through the Matanuska Valley.

A large array of counsel for the defendants will follow Mr. Welch, who is expected to conclude his opening argument tomorrow. Samuel Alschuler of Illinois, former Judge Robinson of Seattle and former Judge Nathaniel C. Sears with Albert Fink of San Francisco, and Fletcher Dobyns will speak in turn for the defense.

IMMUNITY FOR CANADIAN.

Albert C. Frost was the only defendant called as a witnee. Andrew Christensen, an employee of the United States Land Office, who aided the government in gathering evidence against the five defendants, was the last witness called for the defense. He testified that Francis H. Stewart, one of the three Canadians indicted in connection with the alleged land frauds, but who, because of his Canadian residence, was out of the jurisdiction of the Federal courts, had been in Chicago with him the last week.

"You knew that the United States Marshal here had a warrant for his arrest?" asked Attorney Fink for the defense.

"Yes," replied the witness.

"But the marshall did not know Mr. Stewart was here and you did not tell him."

"We wanted him here so we could discuss something with him in connection with this case."

"Well, why did you not put him on the witness stand so that we could discuss something with him too?"

"That was up to Attorney Townsend, who represents the government," replied the witness.

At this point Attorney Townsend explained that Mr. Christensen was acting under his direction. Attorney Frank said Mr. Stewart had registered at a Chicago hotel March 24, under an assumed name. The witness said he could not affirm or deny this assertion.

On cross-examination, Christensen said Stewart had refused to return to Chicago and give evidence for the government unless the government granted him immunity.

"We wanted his information, so we granted him the immunity he demanded," said Mr. Christensen.

Haviland, Kas., Burned.

HUTCHINSON (Kas.) April 3.—[By A. P. Night Wire.] Virtually all of the business section of Haviland, a small town southwest of here, was destroyed by fire early today. Loss, $50,000.

Cause for Alarm

Loss of appetite or distress after eating—a symptom that should not be disregarded.

It is not what you eat but what you digest and assimilate that does you good. Some of the strongest, healthiest persons are moderate eaters. Nothing will cause more trouble than a disordered stomach, and many people contract serious maladies through disregard or abuse of the stomach.

We urge all who suffer from indigestion, or dyspepsia, to try Rexall Dyspepsia Tablets, with the understanding that we will refund the money paid us without question or formality, if after use you are not perfectly satisfied with results.

We recommend Rexall Dyspepsia Tablets to customers every day, and have yet to hear of one who has not been benefited. We believe them to be without equal. They give prompt relief, aiding to neutralize acidity, stimulate flow of gastric juice, strengthen the digestive organs, and thus promote perfect nutrition and correct unhealthy symptoms. Three sizes, 25 cents, 50 cents, and $1.

You can buy Rexall Dyspepsia Tablets in this community

—AT—

THE OWL DRUG CO.

Los Angeles, Cal.

Stores in Los Angeles, San Francisco, Oakland, Sacramento, Portland, Seattle and Spokane.

There is a Rexall Store in nearly every town and city in the United States, Canada, and Rexall Rotalo. There is a different Rexall Remedy for nearly every ordinary human ailment, carefully designed for the particular ill for which it is recommended.

The Rexall Stores are America's Greatest Drug Stores.

Life's Stormy Main.

TRY EDUCATOR FOR HIS LIFE

Prof. Olson Breaks Down as He Tells of Shooting.

Says His Wife Confessed and Drove Him to Frenzy.

Declares He Slew Wife After Giving Warning.

[BY A. P. NIGHT WIRE TO THE TIMES.]

ST. PAUL (Minn.) April 3.—With apparent unconcern exhibited to the last, Oscar Olson, formerly of the University of Minnesota, stood trial today for the murder of Clyde H. Darling. He was broken under the strain of the witness stand tonight, and he spoke audibly as the relations between Mrs. Olson and Darling were wrought by him.

The courtroom was crowded to overflowing and many were turned away. The defendant, Mrs. Olson buried her face in her hands and wept bitterly throughout her husband's testimony.

"My wife confessed to me her relations with Darling, and I warned him to keep away from my home," Olson testified. "He continued to come despite the warning, and finally succeeded in tearing down the home of the home which took me many years to build.

"The night of the shooting I was alone," continued the witness, "I heard a noise and went to the kitchen to investigate. I saw a man standing outside the door and I recognized him as Darling.

"'Oh, it's you, damn you,' he said," and took a step towards me. I drew my revolver and fired twice in quick succession."

Olson will resume the stand tomorrow.

United in Death.

PLEA TO COURT FROM THE TOMB

VOICE FROM GRAVE ASKS DIVORCE BE REFUSED.

Dying Wish of Mrs. Heinze Is Presented in Preparation of Remarkable Petition to New York's Supreme Tribunal—Legal Record to Include Description of Deathbed Scene.

[BY A. P. NIGHT WIRE TO THE TIMES.]

NEW YORK, April 3.—The suit that parted F. Augustus Heinze, copper king, and his wife, Bessie, will be asked to restore her to life in death. It was Mrs. Heinze's dying wish that this be done for the sake of her child. Her lawyer, Benjamin F. Shellman, began preparation of a remarkable petition today, a few hours after his client's death, to expunge the record of the interlocutory decree already granted.

"I always have loved you, Fritz. I always have hoped something would happen to bring you back to me"—the dying woman's words of reconciliation with her husband at the death bed scene; her tears and embraces; his assurances of love and promise to try to fulfill her last wish—all these will be written into the records of the State, together with the testimony, under oath, of Mrs. Heinze's mother, her sister and the nurses who stood near by.

UNPRECEDENTED.

Never before has the Supreme Court of New York been petitioned to expunge the record of a divorce decree by voice from the grave.

"Had she lived, it would have been possible for Mrs. Heinze to discontinue this action," Mr. Shellman said today.

"Because of her love for Heinze and her hope that something would occur about a reconciliation, she postponed taking the final decree, which might now have been entered last month, but had only until April 17 to decide whether the decree would be granted. Again and again she told me:

"'Wait, wait; that decree means death between my husband and me. To take it would tear my soul from my body.'

"In the last moments of her life she repeated over and over again her request that the record be expunged."

Mrs. Heinze's body was sent this afternoon to Toledo, O., for burial.

KILLS THE WRONG MAN.

Commercial Traveller in Chicago Mistaken for Burglar, Shot in Apartment-house.

[BY A. P. DAY WIRE TO THE TIMES.]

CHICAGO, April 3.—Mistaken for a burglar, Charles Pennington, a commercial traveller, whose home is believed to have been in Cleveland, was shot and killed today by Henry Farrell, a machinist, in the hallway of an apartment-house, at No. 2900 Calumet avenue. Pennington had been stopping with a family named Parrell on the second floor. Farrell lives on the third floor.

ARREST OHIO UNDERTAKER.

Head of Columbus Establishment Held on Charge of Stealing Bodies of Flood Victims.

[BY A. P. NIGHT WIRE TO THE TIMES.]

COLUMBUS (O.) April 3.—Following complaints filed by members of the Ohio National Guard, A. E. Mason, a west side undertaker, whose business place is near the flood district, was arrested today on a charge of larceny. Two guardsmen told officers of Police Carlar that Cosman had offered them $25 for every body they would turn over to the Cosman undertaking establishment.

The police allege that more than $500 has been taken from flood victims sent to Cosman's place. Seven more dead bodies were recovered this morning from flood wreckage, making the total recovered from the flood in this city eighty-four.

Salt Lake Local Trains Change.

On and after April 6 Salt Lake local trains for Riverside and San Bernardino will leave First street, Los Angeles, for Riverside at 8:30 a.m., 11 a.m., 3:30 p.m., 5:15 p.m., 7:30 p.m. For San Bernardino at 8:30 a.m., 11 a.m., 4:15 p.m., 7:30 p.m. Sleeping cars will be offered, giving complete information at

ANTIQUES

The Maryland and Virginia Art Rooms of Baltimore, Md., 819 South Hill St. Now shipment all unpacked and on exhibition at the above address.

MATHESON

Men and Women's Wear
Broadway at Third

Shields & Orr

TAILORS
201 Delta Bldg.
Make the best $35 suit in the city
New Spring Styles

PUMPS which produce results. The Layne & Bowler Patent Centrifugal Pumps produce the maximum amount of water at the minimum cost. Investigate our Oil and Water Well Screen and Scientific Systems of Water Development.

THE LAYNE & BOWLER CORP., 230-232 South Los Angeles St.

10c A BUTTON—$1 PAIR

Duchess Trousers
—At—
SILVERWOOD'S

Life's Seamy Side.

TRY EDUCATOR FOR HIS LIFE.

Prof. Olson Breaks Down as He Tells of Shooting.

Says His Wife Confessed and Drove Him to Frenzy.

Declares He Slew Victim After Giving Warning.

BY A. P. NIGHT WIRE TO THE TIMES.

ST. PAUL (Minn.) April 4.—The apparent unconcern exhibited by Prof. Oscar Olson, formerly of the University of Minnesota, since his arrest for the murder of Clyde N. Darling, was broken under the strain on the witness stand tonight, and he sobbed audibly as the relations between Mrs. Olson and Darling were wrung from him.

The courtroom was crowded to overflowing and many wept with the defendant. Mrs. Olson buried her face in her hands and wept softly throughout her husband's testimony.

"My wife confessed to me her relations with Darling, and I warned him to keep away from my home," Olson testified. "He continued to come, despite the warning, and finally succeeded in tearing down the happiness of the home which took me so many years to build.

"The night of the shooting I was alone," continued the witness. "I heard a noise and went to the kitchen to investigate. I saw a man standing in the door and I recognized Darling.

"'Oh, it's you, damn you,' he said, and took a step towards me. I had my revolver and fired twice in rapid succession."

Olson will resume the stand tomorrow.

United in Death.

PLEA TO COURT FROM THE TOMB

VOICE FROM GRAVE ASKS THAT DIVORCE BE EXPUNGED.

Dying Wish of Mrs. Heinze Results in Preparation of Remarkable Petition to New York's Supreme Tribunal—Legal Record to Include Description of Deathbed Scene.

BY A. P. NIGHT WIRE TO THE TIMES.

NEW YORK, April 3.—The event that parted F. Augustus Heinze, the copper king, and his wife, Bernice, will be asked to restore her to him in death. It was Mrs. Heinze's dying wish that this be done for the sake of her child. Her lawyer, Benjamin F. Shellman, began preparation of a remarkable petition today, a few hours after his client's death, to expunge the record of the interlocutory decree already granted.

"I always have loved you, Fritz. I always have hoped something would happen to bring you back to me"—the dying woman's words of reconciliation with her husband; the death bed scene; her tears and embraces; his assurances of love; his promise to try to fulfill her last wish—all these will be written into the records of the State, together with the testimony, under oath of Mrs. Heinze's mother, her sister and the nurses who stood near by.

UNPRECEDENTED.

Never before has the Supreme Court of New York been petitioned to expunge the record of a divorce by a voice from the grave.

"Had she lived, it would have been possible for Mrs. Heinze to discontinue this action," Mr. Spellman said today.

"Because of her love for Heinze and her hope that something would result about a reconciliation, she postponed taking the final decree which might have been entered last month. She had only until April 17 to decide whether the decree would be taken. Again and again she told me:

"'Wait, wait; that decree means death between my husband and me. To take it would tear my soul from my body.'

"In the last moments of her life she repeated over and over again the request that the record be expunged."

Mrs. Heinze's body was sent this afternoon to Toledo, O., for burial.

KILLS THE WRONG MAN.

Commercial Traveller in Chicago Mistaken for Burglar, Shot in Apartment-house.

BY A. P. DAY WIRE TO THE TIMES.

CHICAGO, April 3.—Mistaken for a burglar, Charles Pennington, a commercial traveller, whose home is believed to have been in Cleveland, was shot and killed today by Harry Farrell, a machinist, in the hallway of an apartment-house, at No. 2948 Calumet avenue. Pennington had been stopping with a family named Alford on the second floor. Farrell lives on the third floor.

Classified Liners.

Classified Rates: The rate for insertion in The Daily Times is 1½c per word each insertion; in The Sunday Times 2½c per word each insertion; in The Daily and Sunday 3½c; except under following classifications, where the rate for which is 2c per word daily, 2½c per word Sunday, in The Daily 2½c per word Sunday, 3½c daily; 3½c Sunday: "Personals," "Special Notices," "Lodges, Miscellaneous," "Money To Loan, Real Estate and Chattels," "Physicians," "Medical," "Osteopathy," "Sanitariums," and "Baths and Massage."

Minimum space for classified advertisements ordered for more than one insertion, 4 words.

Daily real estate advertisements, to be classified properly, must be in The Times office before 9 o'clock Saturday night. "Wants," "To Lets," etc., received by telephone or by telegraph will be received after classification will be inserted under the head of "The Late to Classify." Rate 3½c cash per word.

The Sunday circulation of The Times exceeds 100,000 copies, and more "liners" are regularly printed in its columns than in the two other Los Angeles newspapers combined.

Telephone your want advertisements. Ring up "The Times." Main 8300, Home 10391, any time of day or night, and secure prompt and careful attention.

The Times cannot guarantee accuracy or assume responsibility for error of any kind occurring in telephoned advertisements.

The Times will not be responsible for more than one incorrect insertion of any advertisement ordered for more than one time.

Advertisers should retain receipts given by The Times in payment for "liners," as no mistake can be rectified without them.

The Times will not accept phone or mailed orders to discontinue or change "till forbid" advertisements.

SPECIAL NOTICES—

$20 FAT?

"REDUCA" Bathing Compound weight reducer provides a safe, simple, sure way for either sex to reduce weight immediately, without a moment's inconvenience, discomfort or trouble. "REDUCA" CHEMICAL CO., 223 Homer Laughlin Bldg. A1253.

BOOKS AUDITED, OPENED, CLOSED and kept by the month; accounts collected; a specialty; by the month. MERCANTILE AUDIT AND ADJUSTMENT CO., 1015 Chamber Com. Bank Bldg.

FAMOUS SPANISH CHEFS HAVE CONTRIBUTED remarkable recipes to The Times Cook Book. Now on sale. Price 25c, postage 5c extra.

RECIPES FOR COOKING EVERYTHING in The Times Cook Book No. 4. Now on sale. Price 25c, postage 5c extra.

THE TIMES COOK BOOK NO. 4, NOW ON sale, contains two hundred pages of tested recipes. Price 25c, postage 5c extra.

GOING TO MOVE? GET OUR PRICE FOR packing, shipping, any time. SOUTHWEST STORAGE & TRANSFER CO., 2823 Vermont. West 31.

ROBERT REFUSES TO PAY ANY BILLS created by Jeanie P. Macomber. O. E. MACOMBER.

OVERALLS CLEANED, SATISFACTORY LOS ANGELES SANITARY CO. Whittier 320; 12146.

FOR SHADOWING USE CHAIN DETECTIVE. Lowest rates and best men. 217-219 STORY BLDG. A2360; Main 4627.

IF YOUR ROOF LEAKS, SCOTT, THE ROOFER, 328 S. MAIN. South 277, Home 10278.

LAWNS—HAVE YOUR LAWN MADE BY experienced and reliable firm. Phone West 19 W. 19711.

DR. GERALDINE PEACHES AT PENIEL Hall daily, 10 a.m.; 7:30 p.m., except Saturday and Sunday. Subject, 2:30 and 7:30 p.m.

DR. EMMA L. HORTON, SPECIALIST IN crown dentistry, has moved offices to 313 W. THIRD ST., Room 414.

FLORISTS AND NURSERIES—

JAPANESE GARDENING CO.

All kinds of gardening work (and garden tool repairing done cheap). Phone 21499. 1845 Bonnie Brae st.

FEATHERED SHEEP FERTILIZER—Best for lawns and flowers. Sold and delivered by GEO. SCHORNICK, 118 N. Mott. 3128

PERSONAL—Business.

PERSONAL — PROF. ALTHOUSER, noted astrologer and palmist, 20 years in Los Angeles. Largest and most successful practice of any reader. Highest grade of work. He has helped hundreds. Julia Marlowe, Gadski, Calve, Edison, Sousa and many others. Dr. Larson writes: "I have found your work the most reliable of any under the United States." His whole message solicited. 329½ S. BROADWAY.

PERSONAL— MRS. MASSON,

the social palmist of London, Eng., may be consulted at 322 S. SPRING ST. by those desiring reliable consultations and reliable readings from one of the foremost palmists of the day. FIRST-CLASS PATRONAGE SOLICITED.

PERSONAL—THE TIMES COOK BOOK, NO. 4, now on sale, containing two hundred pages of new recipes. Price 25c, postage 5c extra.

PERSONAL— HENLEY,

World's Noted Psychic.

Before you go into anything of importance consult her; she can help you in business deals, love or marriage, or before you make a change—you should consult the master mind of psychology. 317 W. THIRD, near Hill.

PERSONAL — TO WHOM IT MAY CONCERN: I, Jacinta P. Reyes Graf having parted with my husband and had without my consent, this is to notify all persons that I will not be responsible for any debts contracted by my said wife, Jacinta P. Reyes Graf. HERMANN GEORGE GRAF.

PERSONAL—AS A MAN EATETH SO IS he hysterical; recipes in The Times Cook Book No. 4. Now on sale. Price 25c, postage 5c extra.

PERSONAL—LEARN THE HOUSEWIFE'S Guide. Get her The Times New Cook Book. Now on sale. Price 25c, postage 5c extra.

PERSONAL — MRS. TIFFANY, TOILETTE preparatory of 729 S. Main, now at 1127 S. MAIN. Suite 17

PERSONAL—THE J. ROSENBERG, FORmerly of the Badger Tailor parlor, is now at 327 S. HILL ST. Suite 4.

PERSONAL—THE EGGALENE ELECTROlyte cabinet, demonstrated by MRS. [illegible], Broadway, office 68.

PERSONAL—MME. JOSEPH OF CHICAGO, the palmist, reading 50c. 822 E. 1st. This Grand ave. car.

PERSONAL — DETECTIVE WISHES TO [illegible] party wanting work done. Phone [illegible]

PERSONAL — MME. ORA, PALMIST, PSYchic, has returned to city. 329½ S. BROADWAY.

PERSONAL — "BOY," MUST HEAR FROM "MOT." Telegraph.

WANTED— Help, Male.

WANTED—LABORERS, CAMP, $2.25 TO $2.50; teamsters, $2.25 to $2.50; 5 scraper teams, $3.50; 4 scraper teams, $4; NATIONAL EMPLOYMENT CO., 342 N. Main st.

WANTED—FIRST-CLASS LADIES' TAILOR; steady work. 327 South Broadway, upstairs.

WANTED—FIRST-CLASS BARBER, IMMEdiate; steady. OAK BARBER SHOP.

WANTED—GOOD FIRST-CLASS BUSHELman. Call this week. 723 W. EIGHTH ST.

WANTED — CARPENTER, TOMORROW morning, at 8 o'clock, on job in rear. 534 S. HILL.

WANTED—PLUMBERS; CALL BEFORE 9 o'clock. 109 S. MONETA AVE.

WANTED—BOY WILLING TO WORK, $3.50 per week. 719 S. CHICAGO ST.

WANTED — FIRST-CLASS UPHOLSTERER. 1 COLORADO ST., Pasadena.

WANTED—EXPERIENCED WAITER. CALL 117 W. THIRD, near Hill.

WANTED— Help, Male.

NOTE.—Applicants for positions are advised not to inclose original recommendations in answer to ads. Send duplicates only.

WANTED—ACCOUNTANT AND EXECUtive, store experience, $130; price clerk, experienced, lumber, $90; bank ledger clerk, bank statement clerk, adding machine operator, $65; young adding machine operator, $50; printing salesman, life insurance solicitor, $15, commission; title searchers, $100; young book-keeper, learn business, $55; clerical man, credit experience; accountant and book-keepers, familiar electrical materials; railroad claim man; traffic manager, wholesale experience; book-keeper, understand Spanish; architectural draftsman; grocery delivery boy, $30; architectural tracer, young grocery clerk, country, $12; dry goods clerk, country; boys for large offices; auto supply salesman, $110; no fees until paid. MERCANTILE REFERENCE ASS'N, Higgins Bldg. Clearinghouse for live wires.

WANTED — BOYS 15 AND 16 YEARS OF age for messengers. Apply Superintendent before 10:30 a.m. BULLOCK'S.

WANTED—

Two or three hustlers. Young men of good appearance who are willing to devote all of their time to learning the real estate business under expert instruction. Good money and easy selling property. Address O, box 325, TIMES BRANCH OFFICE.

WANTED — AT ONCE. SPECIAL INDUCEments for sober, reliable men who wish to learn automobile business, chauffeurs, mechanics, demonstrators, salesmen; men whom we could recommend for a position. Day and night classes. Tuition reasonable. Address office Mechanical Training Department, CALIFORNIA GARAGE CO., 219 Laughlin Bldg. See our ad. under Help Wanted, Learn Trades.

WANTED — WELL-ESTABLISHED MANUfacturing corporation desires local sales representative. Bright, young, aggressive man, well acquainted, preferred. Straight salaried basis. Excellent prospects for advancement. Satisfactory references required. Address VK, box 29, TIMES OFFICE.

WANTED — FOR PERMANENT POSITION man who excels as a solicitor, former pacesetter in newspaper subscription, magazine subscription, insurance or premium soliciting preferred; new proposition; requirements, good address and references. Ask for "PACKARD." Circulation Department, Times Building. Call before 9 a.m. or after 4 p.m.

WANTED — FOR U. S. ARMY, ABLEbodied unmarried men between ages of 18 and 35; citizens of United States, of good character and temperate habits, who can speak, read and write the English language. For information apply to RECRUITING OFFICER, Canad lanBldg., 432 S. Main st., Los Angeles, Cal.

WANTED— MEN WISHING FOR STEADY EMPLOYMENT (no others need apply) on a large alfalfa and hog ranch, eighty miles from Los Angeles. Best of accommodation and board. Good pay and steady employment for one right man. Address K, box 136, TIMES OFFICE.

WANTED—

Men who can sell the shares of one of the old established, successful home building companies; shares pay dividends of 14 per cent annually.

212 UNION OIL BLDG.

WANTED—MAN OF BUSINESS ABILITY, winning personality and a good judge of human nature, who can extend courtesies to prospective customers; prefer man with pleasant, smiling face, who can inspire confidence. Salary, $100 month. Apply R. 224 EXCHANGE BLDG., bet. 12 and 1 p.m.

WANTED — COMPTOMETER OPERATOR, expert, capable taking charge office; good salary; clean-cut young man, 20 to 22 years of age, for position as outside salesman. Experience not essential. Apply STENOGRAPHIC-CLERICAL BUREAU, 923 L. A. Investment Bldg.

WANTED — GRAMMAR SCHOOL BOY, about 13 or 19 years old, to fit for desirable government position. See Instruction Adv. See immediately, MR. HOFF, 622-30 Security Bldg.

WANTED — FIRST CLASS TOP TENOR for male quartette. Must be able to take and handle popular songs. Have long local engagement. Night work only. Big money. Call 13004 MAPLE AVE., Thursday or Friday night after 7:30, or Phone Broadway 4153.

WANTED— Attention insurance men, unique insurance proposition; fine commissions to reliable men. See "PACKARD." Circulation Department, Times Building, before 9 a.m., or after 4 p.m.

WANTED— Salesmen capable of interesting and closing all classes at their homes. Splendid remuneration, permanent employment. R. S. PACKARD, Third Floor, "Rear" New Times Bldg. Call before 9 a.m. or after 3:30 p.m.

WANTED — SALESMAN, THOSE WITH book, insurance, or stock experience preferred. Al proposition. Others are making big money getting quick returns. Why not you? Investigate. See J. W. QUINN, 312 California Bldg., 1st and Broadway.

WANTED—A WELL-KNOWN CORPORAtion wants a capable and ambitious man of clean record with ability as a salesman or solicitor to call on business houses; salary and commission. Call Friday morning from 10 to 11 o'clock. 223 WILCOX BLDG.

WANTED—THOROUGHLY EXPERIENCED book-keeper; must understand stenography, commercial lines preferred; state salary and reference. The MODE CLOAK AND SUIT HOUSE, San Diego, Cal.

WANTED — A-1 EGG CANDLER AND salesman. Must be man that is familiar with local trade and in touch with good shippers. Excellent proposition to right man. Address P. O. BOX 912, Los Angeles.

WANTED—AN EXPERIENCED MAN, GOOD POSITION FOR COMPETENT PARTY. APPLY MUNGER'S LAUNDRY, 16TH AND LOGAN AVE., SAN DIEGO, CAL. MAIN 3036, HOME 7153.

WANTED—STENOGRAPHER WHO THOROughly understands electrical supply business and able to fill positions of correspondent, price clerk; good salary to right man. 221 LAUGHLIN BLDG.

WANTED—ACCOUNTANTS, BOOK-KEEPers and office men, familiar with electrical materials, for excellent positions. Only men of experience wanted. MERCANTILE REFERENCE ASS'N, Higgins Bldg.

WANTED — SALESMAN TO REPRESENT local corporation. Salary limited only by ability. MR. ROBERTS, 625 Chamber Commerce Bldg.

WANTED—YOUNG MAN TO DO JANITOR work for his tuition at the ISAACS-WOODBURY BUSINESS COLLEGE, fifth floor, Hamburger Bldg.

WANTED—TWO SOLICITORS FOR BUSIness district in the city; also one for the road. LESLIE'S WEEKLY, 720 American Bank Bldg.

WANTED — FIRST-CLASS DRAUGHTSMAN on residence work. Telephone or wire if you can come at once. OSCAR PALLIER, Tulare, Tulare county, Cal.

WANTED—GENERAL STOCK SALESMAN, "Live wire," industrial proposition, liberal commission. See DEXTER SYNDICATE, 324 L. A. Investment Bldg.

WANTED — EXPERIENCED SALESMEN for road work, parties experienced in real estate line preferred. Apply between 10 and 12 Friday, 226 WILCOX BLDG.

WANTED—MIDDLE-AGED MAN, STRONG, healthy, to fit for very desirable government position. See Instruction Adv. See immediately, MR. HOFF, 629-30 Security Bldg.

WANTED—SMART BOY ABOUT 16 YEARS old, living at home. LEEDS WEAVING CO., 312 S. SPRING.

WANTED—EXPERIENCED PANTS PRESser. Room 22 CANADIAN BLDG., 422 S. Main. Sam Hoppler.

WANTED—TINNER, ALSO TINNER HELPer. Ask for MR. SWEENEY, Electrical Products Corporation, 1116 W. 16th st.

WANTED—BOY WITH WHEEL TO RUN ERrands and work in automobile stockroom. 1026 SOUTH OLIVE.

WANTED—A GOOD, HUSTLING BOY, WITH wheel, to deliver grocery and meat orders; good wages to hustler. Call 2402 E. FIRST ST.

WANTED—YOUNG MAN FOR TABLOID drama. Good dresser. 47 MOZART THEATER BLDG.

WANTED—YOUNG MAN, EXPERIENCED in index writing and printing. 375 MR. LYONS, 326 Garland Bldg. 740 S. Broadway

WANTED—BOY WITH WHEEL TO RUN errands and work in store. Apply at WRIGHT'S FLOWER SHOP, 234 West 4th.

WANTED—NEAT YOUNG MAN THAT HAS experience selling goods. Call forenoons. 417 DELTA BLDG.

WANTED—YOUNG MAN, MUST BE RAPID and accurate at addition and extension. Address P. O. BOX 912, Los Angeles.

WANTED — YOUNG MAN AS GROCERY clerk. $16. Dishwasher near city, $30. HAWLEY EMPLOYMENT CO., 254 S. Broadway.

WANTED—FIRST-CLASS LADIES, CHILdren and gents' shoe salesman, out of town; good pay, references. 521 MASON BLDG.

WANTED—MACHINIST, $15. SOUTH RIO STREET. EAST 7TH.

WANTED— Help, Male.

WANTED—MEN AND BOYS TO LEARN A good-paying trade. Automobile driving, repairing, electricity, machinist and surveying. We teach what others have failed because we have better facilities. Nothing worth while can be obtained for nothing. See our ad. under "Help Wanted—Learn Trades." NATIONAL SCHOOL OF ENGINEERING, 219 W. 7th st.

WANTED—MEN, WE WILL TEACH YOU a trade for your work, only few months required, automobiles, electricity, plumbing, bricklaying, six years' experience, over 1400 workmen and $100,000 contract jobs. See ad. in "Learn Trades." UNITED CONTRACTING CO., offices 618 Pacific Electric Bldg. Shop 1134 Aliso st.

WANTED—HUMMEL BROS. & CO., Employment Agents, Established 1891. Largest and Best Equipped Office on the Pacific Coast. Phones: Main 8591; Home 10093. 116-18 East Second street.

WANTED—OFFICE BOY BY SALES OFFICE of firm that manufactures electrical machinery; prefer boy who lives with parents and is neat appearing and is about 17; salary to start, $10 per week. Address F, box 225, TIMES BRANCH OFFICE.

WANTED — ENERGETIC SALESMAN TO sell our lines of China, Queensware, Enamel, Glass, Brass and Aluminum to the retail trade. Exceptional offer to the right man. References required. THE CONSOLIDATED MFGRS. CO., Inc., East Liverpool, Ohio.

WANTED—EXPERIENCED LIGHT TRUCK salesman, good proposition for good live man. Call forenoons, 1518 W. WASHINGTON STREET.

WANTED—CLERK, CAPABLE, REASONable schooling, to fit for very desirable government position. See Instruction Adv. See immediately, MR. HOFF, 629-30 Security Bldg.

WANTED — OFFICE BOY OVER SIXTEEN years old, good prospects for a bright boy who can furnish good recommendations. Reply giving age, how far in school and experience. Address L, box 19, TIMES OFFICE.

WANTED—BANK BOOK-KEEPERS, LEDGer clerks, statement clerks, adding machine and clearinghouse clerks for positions now open; good salaries. Call today. MERCANTILE REFERENCE ASS'N, Higgins Bldg.

See our ad. under Help Wanted, Learn Trades.

WANTED — TWO YOUNG MEN OF GOOD address, with sales experience, a good future for the right men. References required as to character and integrity. Address L, box 14, TIMES OFFICE.

WANTED — TWO YOUNG MEN OF GOOD address, with sales experience, a good future for the right men. References required as to character and integrity. Address L, box 14, TIMES OFFICE.

WANTED—EXPERIENCED BOOK-KEEPER for retail lumber office. Prefer married man between age of 25 and 35. Must be experienced and well recommended. Address LUMBERMAN, Box 815, Fresno, Cal.

WANTED—A SOLICITOR WHO WILL work. Will guarantee $18 a week salary. Must furnish $1000 cash bond. Good position for right man. Address K, box 13, TIMES OFFICE.

WANTED — FIRST-CLASS STOCK SALESman, of neat appearance and experienced; liberal proposition to man who can deliver business. See MR. HIGGINBOTHAM, 833 Union Oil Bldg.

WANTED—EXPERIENCED SHEET MUSIC salesman. Give experience and references. Good opportunity for right man. Address H, box 85, TIMES OFFICE.

WANTED — YOUNG SINGLE MEN, COMmissary clerks, must speak Spanish; good future for right party and experience. Address F, box 311, TIMES BRANCH OFFICE.

WANTED—MAN UNDER 25, FAIR EDUCAtion, to fit for very desirable government position. See Instruction Adv. See immediately, MR. HOFF, 629-30 Security Bldg.

WANTED — AT ONCE, 2 DEMONSTRATors. Good money, clean, easy work. Call 542 EAST 52ND ST. or 2520 Verde st. Phone South 8045.

WANTED—YOUNG MAN TO CLEAN AUtomobile and attend to lawn; private home, wages $17 month; room and board. Phone after 9 o'clock mornings. WEST 3411.

WANTED—2 SPECIALTY SALESMEN FOR Southern Cal., $150 per month guaranteed to the right man. Call at once. 640 CHAMPION OF COMMERCE.

WANTED—DRAFTSMAN. QUICK AND neat letterer and tracer. Mechanical preferred. Apply at once with samples. 105 HENNE BLDG., 122 W. 3rd st.

WANTED — WIDEAWAKE PERSONS TO sell stock Federated States Building Co. You will receive good pay. 214-18 TRUST AND SAVINGS BLDG.

WANTED—YOUNG MAN, BETWEEN 25 AND 30 years of age, as assistant book-keeper; state qualifications and references in application. Address K, box 121, TIMES OFFICE.

WANTED — AN ALL ROUND COUNTRY printer, competent to do ad and job composition and press work. GLENDALE NEWS, Glendale.

WANTED — 3 OR 4 GOOD JOURNEYMEN plasterers for firm in operation company at once; no capital required. Address BOX 284, Times Branch Office, Long Beach.

WANTED — $25 WEEK. BOOK-KEEPER who is thoroughly expert on typewriter. Don't apply unless extra rapid and accurate on typewriter. 311 LAUGHLIN.

WANTED—A GARDENER HELPER, MUST be active and a willing worker, $25 per month and room. Call MR. ZIEMER, 2770 S. Figueroa st.

WANTED—TWO SPECIALTY MEN TO TAKE orders for office and store clocks on new patented plan. C. F. ADAMS CO., 806 E. 7th st.

WANTED—MAN OF ABILITY, GOOD APpearance and references for work subscription department. SUNSET MAGAZINE, Ground Floor, Pacific Electric Bldg.

WANTED — CORNICE MAKERS AND helpers. Apply CALIFORNIA SHEET METAL CO., First st. and University ave., San Diego, Cal.

WANTED—BOY, FAST IS STRONG, TO FIT for very desirable government position. Instruction Adv. See immediately, MR. HOFF, 629-30 Security Bldg.

WANTED — PARTY TO PLOW ABOUT 25 acres, 20 miles from L. A. TRUNKDOM TRUNK CO., 529 S. Spring.

WANTED—SIGN WRITER, CALL OR ADdress HARBOR SALES CO., 322 Canal st., Wilmington, Cal.

WANTED — REAL WORKERS FOR EXcellent position. Good salary, permanent. Room 40, 221 W. 5TH ST.

WANTED — AN EXPERIENCED PLAY ground instructor. Address K, box 219, TIMES OFFICE.

WANTED — YOUNG COLORED MAN WHO thoroughly understands janitor work. 211 MERCANTILE PLACE. Key store.

WANTED—SIGN PAINTER AND HELPER. Ask for MR. WOOD. Electrical Products Corporation, 1116 West 16th st.

WANTED — FIRST-CLASS HARDWOOD floor layer and scraper. Good proposition. Phone SOUTH 1536 after 5 p.m.

WANTED—PRESS FEEDER, ONE WHO CAN set type preferred. REMS PTG. CO., 212 S. Broadway.

WANTED — AN EXPERIENCED HAT cleaner, also young man to learn the trade. Paid while learning. Apply 171 W. THIRD.

WANTED—OUTSIDE MAN FOR FELT roofing; local experience necessary. 1537 W. PICO. 52967; Wilshire 711.

WANTED—TWO BRIGHT YOUNG MEN for beginning bank positions. Apply L. A. BUSINESS COLLEGE, Eighth and Hill.

WANTED—FLOOR MANAGER FOR SATURdays only. One who can be regular every Saturday. REGAL SHOE STORE.

WANTED — BOY TO LEARN PRINTING business and do errands. Pay while learning. 218 NEW HIGH ST.

WANTED — LIVE MAN WITH BUSINESS experience for business proposition; guarantee $6 month. Call 609 UNION OIL BLDG.

WANTED—PAINTER AND GRAINER. ALL around man; no other call. 218 FRANKLIN STREET.

WANTED—BIDS ON CONCRETE FOUNDAtion, tile block walls; also hardwood floors. WM. N. HOLWAY, 535 Laughlin Bldg. A1185.

WANTED—3 MALE NURSES FOR SANItariums, $30. NURSES' LEAGUE, 320 Germain Bldg.

WANTED—EXPERIENCED SECOND HAND automobile salesman. Apply at once to MR. CONDON, 3041 S. Broadway.

WANTED — AUTOMOBILE TRIMMER. WORKS, 1406 S. Grand ave. WARREN AUTOMOBILE

WANTED—ONE OR TWO FIRST-CLASS pattern makers in wood, SAN DIEGO CONCRETE BRICK CO., 1535 C st., San Diego.

WANTED — 2 AUTOMOBILE PAINTERS, at once. 121 W. 25TH ST. MODEL AUTO PAINT SHOP.

WANTED—ALL AROUND WORKMAN IN trunk factory. TRUNKDOM TRUNK CO., 529 S. Spring.

WANTED — LIVE, UP-TO-DATE STOCK salesman; industrial proposition; liberal commission. 324 L. A. INVESTMENT BLDG.

WANTED — COMPETENT TOOL AND DIE makers. HOTPOINT ELECTRIC HEATING CO., Ontario, Cal.

WANTED — ONE EXPERT VERTICAL boring mill hand. Apply UNION TOOL CO., Torrance.

WANTED — SALESMAN. 622 WEST 7TH ST. International Automobile League.

WANTED — PLAYGROUND INSTRUCTOR. Address J, box 245, TIMES OFFICE.

WANTED — AN ALL-ROUND TAILOR IN sanitary shop. 2402 W. WASHINGTON.

WANTED — EXPERIENCED RAT CATCHer. Address K, box 238, TIMES OFFICE.

WANTED— Help, Male.

WANTED—A FIRST-CLASS MAN TO CARE for poultry. Only one who understands incubators and the raising of little chicks will do. Must come well recommended and understand the poultry business. Married man preferred. Apply to 7061 WEST FRANKLIN AVE., Hollywood. Ask for Mr. Dennis. 57278.

WANTED—SALESMEN OF ABILITY FOR acreage subdivision department of large corporation; fine opening for men of energy and push. Experience not absolutely necessary. Address P, box 496, TIMES BRANCH OFFICE, giving full particulars.

WANTED—A MAN ABOUT 40 YEARS OLD, neat appearance, pleasant personality, who can skate on rollers, as assistant teacher, (plain skating,) and floor manager. Apply after 10:30 a.m. BROADWAY RINK, 1037 S. Broadway.

WANTED—FOREMAN FOR PRINTING OFfice. Must be able to figure work and out all stock. Give outline of work you have done and salary expected. Address P, box 573, TIMES OFFICE.

WANTED—CHEF FOR COUNTRY, $80; ONE kitchen helper, 1 second cook, $15 7 porters, 4 kitchen men, 3 silvermen. TOURIST EMPLOYMENT OFFICE, 146 S. Spring st., room 212.

WANTED— A-1 auto machinist; must be good lathe hand; job 80 miles from Los Angeles; steady work, 45c hour. HUMMEL BROS. & CO., 116-118 E. Second st.

WANTED—TUCKER'S HOTEL, RESTAURant Employment Agency, 211½ West Second st. Cooks, waiters, porters, bus boys, kitchen helpers, house men, pot, glass, dish washers. TUCKER'S.

WANTED — ADVERTISING SOLICITORS on weekly publication, must be neat, live and able to handle big deals, good pay. Apply 1 to 4 p.m., 420 CITIZENS NATIONAL BANK BLDG.

WANTED—MAN TO TAKE CHARGE OF small mountain ranch; must understand truck gardening and care of trees and vines. Light work. References required. A. J. STOUT, 408 S. Hill street.

WANTED—COOK AND WIFE AS HELPER, city, $50 fd.; janitor and wife, $50 and apartment; waffle cook, night cook, $12; laundry driver, beach. All kinds help wanted. Call SMITH'S AGENCY, 505½ S. Main.

WANTED—COMPETENT MAN STENOGrapher, must have had experience; work will last about one month; salary $25; give references and phone number. Address P, box 483, TIMES BRANCH OFFICE.

WANTED—AN OLD MAN TO HELP ME AT my country home, for home and small salary; references. Address P, box 491, TIMES BRANCH OFFICE.

WANTED—CLERK FOR OUR OFFICE, must be used to handling men and operate typewriter. MURRAY & READY, 139 East Second street.

WANTED—PAINTERS AND PAPERHANGers, 2 or 4 good steady men; wages $3.50 per day, 8 hours. WM. R. HAYWARD PAINTING CO., Santa Barbara, Cal.

WANTED—SALESMEN TO READ AD IN this issue under heading "Wanted, Help Male, Investment Required," signed P, box 508.

WANTED — FEW FIRST-CLASS FINISH carpenters. Call ready to work at 317 COMMERCIAL ST.

WANTED— Help, Male and Female. (Investment Required.)

WANTED — MARRIED MAN TO TAKE charge of pumping plant near Mojave. No experience necessary. $125 and house per month and steady employment by big wholesale concern. Must be able to invest $1500, fully protected and safeguarded against loss, and with earnings of upwards of $2000 year easy, besides salary. Address P, box 272, TIMES BRANCH OFFICE.

WANTED — MAN TO SOLICIT FOR CORporation on salary of $300 per month with chance of advancement. Investment of $1000 required which will be secured satisfactorily. Applicant must be able to furnish good reference; give phone number if possible for immediate interview. Address SECRETARY, Address K, box 288, TIMES OFFICE.

WANTED — STEADY RELIABLE MAN with some cash to drive my paper route; position pays $25 per week; previous experience immaterial. Phone for appointment. F5156. CARR.

WANTED — MAN WHO APPRECIATES working for himself. Profit $5 to $10 per day. Must invest $25. Give address and phone. Address P, box 504, TIMES BRANCH OFFICE.

WANTED— Help, Female.

WANTED — THREE LADIES OF GOOD address for special work on a class publication, prefer those having had some newspaper experience. Apply 1 to 4 p.m., 420 CITIZENS NATIONAL BANK BLDG.

WANTED — YOUNG OR MIDDLE-AGED woman to take charge of small plain home; moderate wages, but good home to good woman who likes children. Address L, box 17, TIMES OFFICE.

WANTED—FOUR LADIES, BEAUTY CULture pays big. Learn right. FLORENTINE HAIRDRESSING COLLEGE, "World's Largest," 227 Mercantile Place, near Broadway. "We Learn Trades."

WANTED — THREE YOUNG WOMEN, BEtween 25 and 35, to count soiled clothing in laundry, salary and advancement explained on application. DIAMOND LAUNDRY CO., 241 E. Fifth st.

WANTED — YOUNG OR MIDDLE AGED lady to travel for business; $18 per week and expenses; expenses advanced at first-class hotel. Call 329 S. FIGUEROA.

WANTED — YOUNG WOMAN TO ENTER training school for nurses; salary while learning. KASPARE COHN HOSPITAL, 1941 Stephenson.

WANTED—ELDERLY LADY TO CARE FOR 2 children, 5 and 10, good home, small wages for right party; must be neat and refined. Call 1366 ESTRELLA ST., mornings.

WANTED—3 YOUNG GIRLS FOR SMALL mangle, 1 body ironer and 1 neck bander. NEW METHOD LAUNDRY, 401 6th st., corner San Julian.

WANTED—YOUNG LADY, MUST BE rapid and accurate at addition and extension. Address P.O. BOX 912, Los Angeles, giving reference and experience if any.

WANTED—GIRL FOR GENERAL HOUSEwork. Apply 1345 ALVARADO TERRACE. Take Pico car to Bonnie Brae, then one block south.

WANTED — GIRL GENERAL HOUSE work; must be good plain cook. Call room 12, 727 S. BROADWAY.

WANTED—COMPETENT GIRL FOR SECond work, call mornings, from 9 until 11. 1579 ROCKWOOD ST. Phone 53079.

WANTED — DRESSMAKER WANTS WOMan, experienced in general shop work; also young girl apprentice. 211 COULTER BLDG.

WANTED—THOROUGHLY EXPERIENCED waitress, 11:30 to 7:30; no Sunday work. Call 2130 N. BROADWAY.

WANTED—TAILORESS TO WORK IN bushelling department, altering men's suits. WOOD BROS., 343 S. Spring.

WANTED — GIRL TO ASSIST IN LIGHT house work, from 10 to 7 p.m. Sleep home. 55174. 661 S. RAMPART ST.

WANTED—COMPETENT GIRL FOR GENeral house work, 4 in family; no washing; wages $30 per month. 616 BERENDO.

WANTED—LADY TO SELL STOCK IN THE well-known Federated States Building Co., good pay. 216 TRUST & SAVINGS BLDG.

WANTED—COMPETENT GIRL FOR GENeral house work in family of two. PHONE 59274.

WANTED — GIRL FOR GENERAL HOUSE work, wages $30. Some laundry. 1211 W. 28TH.

WANTED—YOUNG WOMEN TO ENTER the training school for nurses. Apply at CROCKER-ST. HOSPITAL, 418 Crocker st.

WANTED—GIRL OR WOMAN FOR PLAIN cook and housework, wages $20. Phone 72607; 3508. 4TH AVE. Pico Heights car.

WANTED — EXPERIENCED SALESLADY for glove department. Apply SCHAPER DRY GOODS, Seventh and Hill.

WANTED—WOMAN OR GIRL AS HOUSEkeeper, good home and pay to right party. Apply 407 S. BROADWAY, in plume store.

WANTED — EXPERIENCED INFANT'S nurse; good recommendations required. 72274. 2012 W. WASHINGTON ST.

WANTED—YOUNG WOMAN WITH SALESmanship ability; splendid opportunity. Apply 1017 S. FIGUEROA.

WANTED — GIRL TO DO GENERAL housework, $20 per month. MAIN 1048. F5084.

WANTED—EXPERIENCED MAKER. FALmace MILLINERY, third floor Laughlin Bldg., 315 South Broadway.

WANTED—FIRST-CLASS SKIRT MAKERS; prefer one who can work on coats. RAY & CO., 833 South Broadway, upstairs.

WANTED — HOUSEKEEPER, ELDERLY lady preferred. Address P, box 574, TIMES BRANCH OFFICE.

WANTED—GIRL FOR GENERAL HOUSEwork; must be fond of children. 58026.

WANTED — NEAT WILLING GIRL FOR general house work, family of 2. 71582.

WANTED—WOMAN FOR ALTERATION ON skirts. J. M. HALE CO., 345 S. Broadway.

WANTED—GOOD WOMAN FOR CHAMBER work. 1121 INGRAHAM ST.

WANTED—APPRENTICE IN MILLINERY. Apply 315 S. BROADWAY, room 207.

WANTED — A GIRL FOR GENERAL housework; adults. 936 S. OLIVE.

WANTED—FIRST-CLASS WAIST MAKER. Apply DANEIGER, 423 S. Broadway.

WANTED— Help, Female.

NOTE.—Applicants for positions are advised not to inclose original recommendations in answer to ads. Send duplicates only.

WANTED—TELEPHONE OPERATORS, PERmanent positions for young women and girls. Salaries from $1.10 to $1 per day, extra pay for evening and night work. Salaries paid while learning. Employment office open week days, 8:30 a.m. to 5:30 p.m., Saturdays 8:30 a.m. to 12:30 p.

Classified Liners

WANTED—
Situations, Female.

WANTED—STENOGRAPHER AND TYPEwriter; plain longhand writer, good at figures; experienced in mercantile, law and abstract offices; desires a position as private secretary to party transacting business at home. Literary work in country preferred. Address N, box 577, TIMES BRANCH OFFICE.

WANTED—LADY WILL TAKE CHARGE OF modern apartment in good location, for apartment and small salary, best of references. Address J, box 262, TIMES OFFICE.

WANTED — A MIDDLE-AGED WIDOW from East; plain cook; neat housekeeper, desires to take full charge in gentleman's home; country preferred. Address P, box 203, TIMES BRANCH OFFICE.

WANTED—A REFINED EASTERN LADY, widow, desires position as nurse for invalid tubercular or paralytic, or companion and help for aged couple. Needs employment. Call MRS. ARMSTRONG, 602 Westlake ave.

WANTED — MIDDLE AGED FRENCH nurse wants position for little children and light housework if necessary. City references. Address P, box 682, TIMES BRANCH OFFICE.

WANTED — A REFINED LADY WOULD like position caring for child or elderly person going to Chicago, in return for traveling expenses. Address MRS. L. LILLEY, general delivery, Pasadena.

WANTED—SITUATION, COMPETENT GERman girl wishes position as cook or housekeeping, small family, wages $25, no laundry; city or suburb. 908 N. HILL. Main 8845.

WANTED — LADY SPEAKING ENGLISH and Spanish, wishes position in office as assistant. Address L, box 4, TIMES OFFICE.

WANTED—POSITION BY A FIRST-CLASS cook from Chicago, where white second girl is kept. Local experience. HOME PHONE 62709.

WANTED—EXPERIENCED WOMAN WISHES position as child's nurse, housekeeper for children or semi-invalid; reliable; city references. Phone WEST 6541.

WANTED—WOMAN CHECKER WITH REFerences wishes a position in restaurant or hotel. MRS. FLEMING, 525 S. Wall st. Claremont Apts.

WANTED—STENOGRAPHER AND BOOKkeeper. Several years' experience. Competent to take full charge. Local references. Will start reasonable. Address N, box 622, TIMES BRANCH OFFICE.

WANTED — EASTERN MECHANOTHERApist (lady,) 3 years' successful practice, wants position, sanitarium, private office, home for invalid at home, or travel. Address J, box 361, TIMES OFFICE.

WANTED — SITUATION, EXPERIENCED girl, cooking or general housework, no washing, wages $40. Address K, box 224, TIMES OFFICE.

WANTED — SITUATION. COMPETENT girl, general housework or cooking; no laundry. Call Friday after 2 p.m., 1225 S. UNION AVE. Wages $40.

WANTED — JAPANESE GIRL WANTS POsition as a second girl in a small family. T. G., 1250 BURLINGTON ST. Home Phone 24625.

WANTED—TRAINED NURSE WISHES EMployment, experienced, reasonable salary. Address P, box 488, TIMES BRANCH OFFICE.

WANTED — EXPERT LADY MANICURIST wishes position, hotel barber shop preferred. Phone WEST 6240. 1906 Estrella. st.

WANTED — GENERAL HOUSE WORK BY first-class cook. Swedish, $45 month. Phone 12685; MAIN 1055.

WANTED—BY A GOOD COOK; WAGES $40. Phone A5477.

WANTED—
Situations, Male and Female.

WANTED — POSITION, BY RELIABLE married couple, as cook and butler (English,) or charge of gentleman's camp, mountain resort, etc. Phone after 10 a.m. M. G., Broadway, 6113. Address M. G., 941 Cottage Place, 9th st., 9th ave.

WANTED — BY MARRIED MAN, POSITION as janitor in hotel or apartment house. Understand the business thoroughly from A to Z; wife good housekeeper; best of reference; no objection to change. Phone A2317, Broadway 6819. GREEN.

WANTED — MAN AND WIFE (HOLLANDers) want work in private family; man for outside or inside work; woman general housework. Address WM. SCHULTZ, Baltimore Cafe.

WANTED — SITUATION IN FAMILY, BY Japanese couple, man first-class cook, wife second worker; have reference; city or country, $75 up month. Address K. YOSHIOKA, box 287, TIMES OFFICE.

WANTED—BY MAN AND WIFE, POSITION on ranch where this is no other woman. Address P, box 498, TIMES BRANCH OFFICE.

WANTED — MAN AND WIFE, COOK AND butler, want place in good family; first-class references. BUTLER, 629 S. Flower. Home F1892.

WANTED—
Work by the Day.

WANTED — DAY'S WORK OF ANY KIND, by experienced young colored woman. Call any time. OLEN GRAYSON, Phone South 7918.

WANTED—EXPERIENCED GIRL WANTS few hours housework or cleaning. BROADWAY 2387.

WANTED—WOULD LIKE LAUNDRY TO bring home. MILLER, Home phone F2068.

WANTED—BY COLORED WOMAN, DAY'S work. Phone MAIN 7258.

WANTED—
Carpentering, Paper-hanging, Tinting, etc.

WANTED — FIRST-CLASS PAINTING, tinting and varnishing, at reasonable prices; estimates cheerfully given. PAUL GOODWIN, 218 W. Ninth st. M. 949.

WANTED — PAINTING, TINTING AND varnishing, day work or small contract. Call BOYLE 2516.

WANTED—T. S. HILL, PAINTING, TINTing. My guarantee is satisfactory. F1745; Boyle 185. 728 SOUTH MAIN.

WANTED—ALL AROUND PAINTER WISHES position, day or contract, $2.50 a day. KOMET, 426 Sunset Blvd.

WANTED—TO DO CARPENTER WORK for plumbing work by first-class mechanic. 1719 SANTA ROSA PLACE.

WANTED—WILL PAINT, TINT OR PAPER your rooms at lowest prices. Work guaranteed. MAIN 7288.

WANTED — PAINTING, PAPERING, TINTing, reasonable prices. Call GREENBLATT, A5891. South 2955.

WANTED—
Partners.

WANTED—PARTNER IN A CLEAN BUSIness enterprise, good for $10,000 net yearly, as proven by past output, and chance to increase product in great demand, need $1500 to complete larger plant, work now in progress. Fullest investigation invited. Address L, box 14, TIMES OFFICE.

WANTED—ENERGETIC, CONGENIAL AND experienced real estate man with a few hundred dollars, must come well recommended; your money will be no inducement if you do not otherwise qualify. 633 TITLE INSURANCE BLDG. Ask for Hogan.

WANTED — PARTNER, LIGHT MANUfacturing business, small capital, universal demand, unlimited possibilities. 213 WEST FIFTH ST.

WANTED—RELIABLE YOUNG MAN TO INvest $300 with services, in going concern. Easy work, good profits. Investigate. 313 WILCOX BLDG., corner Spring and Second.

WANTED—PARTNER IN GOOD REAL ESTate office; must have $300; too much for one man. You can make money. P. J. REMAR, 324 South Spring.

WANTED — A PARTNER, RUSTLER; $60 buys half interest in real estate office, building and furniture; have more than I can do. 1711 TEMPLE ST. 557321.

WANTED—
To Rent.

WANTED — FURNISHED HOUSEKEEPING apartment, by quiet couple, in home of Christian people, preferably close in. $2000. Address F, box 142, TIMES BRANCH OFFICE.

WANTED — TO RENT BY YOUNG MARried couple, no children; furnished 3 or 4-room house in foothills; April 16th. State rent when replying. Address K, box 215, TIMES OFFICE.

WANTED—TO RENT WITH CHANCE TO buy, cozy modern bungalow, furnished, 2 to 3 rooms, garage, large lot, suburban district preferred. 500 H. W. HELLMAN BLDG. Main 4000.

WANTED—MARRIED COUPLE; NO CHILdren, desire rent 7 or 8-room unfurnished house, strictly modern, near 1s; Wilshire or Westlake district; will lease; references. Address K, box 281, TIMES OFFICE.

WANTED—WOULD LIKE DESK ROOM OR will share an office in the Van Nuys or Union Oil Bldgs. Telephone HOLLYWOOD 3266.

WANTED—TO RENT FURNISHED AND unfurnished houses, flats and apartments. INDEPENDENT RENTAL REALTY & INSURANCE CO., 333 Title Insurance Bldg.

WANTED—TO RENT, FURNISHED 5-ROOM bungalow, 3 bedrooms, bath, rent $20 to $25; close in. Address K, box 204, TIMES OFFICE.

WANTED—
To Rent.

WANTED—TO RENT YOUR PROPERTY. LISTED FREE. FURNISHED AND UNFURNISHED. THE DEMAND IS ESPECIALLY GREAT FOR ALL SIZES AND CLASSES. COME DIRECT TO A RENTAL FIRM WHO FOR OVER FIFTEEN YEARS HAVE SUCCESSFULLY HANDLED RENTAL PROPERTIES. WE ISSUE WEEKLY RENTAL BULLETIN AND MAP OF CITY, GIVEN FREE TO ALL APPLICANTS. WHICH, WITH COURTEOUS AND PROMPT ATTENTION MAKES IT AN OBJECT FOR ALL DESIRING LOCATIONS TO COME TO US. WRIGHT-CALLENDER-ANDREWS CO., MGR. RENTAL PROPERTIES. GROUND FLOOR. 403 S. HILL ST.

WANTED—TO RENT. List your houses and flats with us. We have a constant demand for furnished and unfurnished property from four to twelve rooms. RENTAL DEPARTMENT. CALIFORNIA REALTY CORPORATION, O. E. FARISH, President, 353 South Hill st.

WANTED—FURNISHED HOUSES. HAVE calls for five and six-room houses, furnished, close in, about $25, and must be well worth the money; tenants of the best; kindly communicate with us. Rental Department, KYLIUS-GRUBER REALTY CO., Suite 905 Story Bldg. Bdway. 714; A5143.

WANTED—TO RENT, GOOD CLOSE-IN pasture. BEKINS VAN AND STORAGE CO., 250 South Broadway.

WANTED—
Rooms.

WANTED—BY LADY EMPLOYED, CLEAN, comfortable apartment, one room and kitchenette, prefer close in. Address L, box 24, TIMES OFFICE.

WANTED—JAPANESE WANTS A ROOM IN private family, preferred Spanish or German. M. YAMAGUCHI, 332 E. First st.

WANTED—
Rooms and Board.

WANTED—ROOM WITH BOARD AND CARE by elderly gentleman; convenient to toilet. Private family, preferred. Address with details and terms, 221 O. T. JOHNSON BLDG.

WANTED—BY YOUNG MAN, SUNNY ROOM and breakfast in nice home; state price. Address P, box 499, TIMES BRANCH OFFICE.

WANTED — BOARD AND ROOMS BY young man in exchange for services before and after school hours. MAIN 6642 or 643216.

WANTED—
Houses.

WANTED—TO BUY FIVE OR 6-ROOM house without lot; must be cheap. BAIR & NASH, 704 West Sixth st. Home F3780; Broadway 2324.

WANTED—
To Purchase Real Estate.

WANTED—TO PURCHASE.

Good dairy ranch to about $15,000.

Have cash and trade $3000 house here. Want Mendocino or Mariposa counties. Agents or owners submit at once full details.

See H. C. SEYMOUR, with ROBERT MARSH & CO., 215-24 Trust & Savings Bldg., 6th and Spring. Phones 10175; Main 5045.

WANTED— Do you want to sell your bungalow? If you have a bungalow, in the Wilshire district, that is a bargain and not over $5500; give us the particulars. We have many calls for homes at this price so let us sell yours. See GEO. G. CHANDLER, with "THE HUSTLERS," 60643. G. M. Giffen & Sons, Main 7906. 314-315-316 Story Bldg. Members L.A.R.B.

WANTED—50-FT. LOT, VICINITY OF HOLlywood and Maubert or Sunset and Maubert, must be east or north front, not over $1500.

Apartment house site to $3000. Will pay for same with clear lot, value $1800 and balance cash.

S. J. LEVY, HOME SEEKERS BLDG. CORP., 702 Higgins Bldg. A5416; Broadway 33.

WANTED—TO PURCHASE FARM LANDS.

We have inquiries every day for farms in Southern California, ranging from 5 acres to 10,000 acres.

If you are desirous of selling your property we respectfully solicit your listing the same with this office.

H. G. HOLABIRD & CO., 1038 Union Oil Bldg.

WANTED— To List Your Ranches. In Imperial and San Joaquin Valleys. We have buyers for these lands and can sell or exchange them for you. C. D. HOCKETT, with W. G. BENEDICT & SON, 200-202 Chamber of Commerce, Pasadena. Office phone, Fair Oaks 201.

WANTED—TWO 50-FT. LOTS; MUST BE together, suitable for a bungalow court; will give some cash and balance trust deeds, payable $22 per month; also 80 acres farm land in Laclede county, Mo. See BUCKLEY, 234 Bradbury Bldg. Main 8458 or F5258.

WANTED—IN ALTADENA, LARGE SOUTH front lot or small piece of acreage within easy distance of car line. Town "A-1" city; acreage located in very best part San Fernando Valley, and will give a fine deal for large lot in Altadena suitable for my home. North Hill. Consider Pasadena. Address F, box 228, TIMES BRANCH OFFICE.

WANTED — HAVE CASH BUYER FOR A 9 or 10-room house in Wilshire or west districts. Must have dining room, breakfast room, den, living room and kitchen downstairs, and 4 bedrooms and sleeping porch upstairs. Will pay all cash. Address P. O. BOX 1712, Los Angeles.

WANTED—TO PURCHASE FOR CASH— 1st—Lots in Southern Pasadena for building. 2nd—Lots in Glendale for building. 3rd—City land for subdivision. MATTHEWS & MATTHEWS, 29 Douglas Bldg., corner Third and Spring.

WANTED—TO PURCHASE, HAVE CLIENT for the best bungalow, that $2500 or less will buy, with garage. Must be modern and a bargain; also want good lot in Hollywood, not over $1500. FRED DUBOIS, 403 Germain Bldg.

WANTED—WILL PAY SPOT CASH UP TO $30,000, for vacant or improved, close in, northwest. Must be considerably under value. Address P, box 574, TIMES BRANCH OFFICE.

WANTED—WILL BUY BEST BARGAIN IN four or five-room house, with or without small acreage. Owners submit with lowest price and terms. Address K, box 72, TIMES OFFICE.

WANTED—CITY INCOME AND SEMI-BUSIness properties for cash, improved and unimproved lands. K. LUNDEEN COMPANY, Suites 206-224 Central Bldg., Sixth and Main.

WANTED—GOOD BUILDING LOTS, $700 TO $1800, in exchange for gilt edge second trust deeds; some cash. RAMEY-COLP BUILDING CO., 523 Van Nuys Bldg. Main 4661; 60535.

WANTED—HAVE CASH BUYER FOR best close-in west side bungalow, $3500; will buy; must be bargain. Give details. Address L, box 36, TIMES OFFICE.

WANTED—WILL GIVE CASH AND $1200 equity in new, modern bungalow, for one or two good bungalow lots. See BUCKLEY, 236 Bradbury Bldg. Main 8458 or F5226.

WANTED — 5 ACRES WITH WATER, ON electric line. Give lowest cash price, terms, location, soil. Address K, box 204, TIMES OFFICE.

WANTED — GOOD PAYING APARTMENT property for cash and clear city property. Address T. M. HALL, 611 West 46th st.

WANTED — CHICKEN RANCH, WILL PAY spot cash for one or two-acre ranch. F. FLINT, 166 N. Grand ave., Los Angeles.

WANTED—
To Purchase Miscellaneous.

WANTED — DIAMONDS, EMERALDS, pearls and jewelry. Any amount. Pay highest cash prices. HARRY REID, 705 Grant Bldg. Phone 11926.

WANTED—TO BUY OR SELL FOR CASH old-fashioned jewelry, silverware, bric-a-brac, antiques, also stamp collections. 614 W. SIXTH ST., near Grand.

WANTED—WE PAY BETTER FOR MEN'S and ladies' used clothes, or anything you have. We call quick everywhere. Main 6613, 654611. 816 E. FIFTH ST.

WANTED — LADIES', MEN'S CLOTHING, full dress, Tuxedos, ladies' evening wear. Positively highest prices paid. 219 S. SPRING ST., Room 23. Main 2587; F7388.

WANTED—MEN'S CAST-OFF CLOTHING, evening wear, etc.; only reliable house paying highest prices. ARNOLD, Main 6746; A5731.

WANTED — DIAMONDS, OLD GOLD, ANtiques, bought for cash. H. B. CROUCH CO., 217 W. Sixth st.

WANTED—TOP PRICES PAID FOR Ladies' and men's good used clothing. 803 S. SPRING ST. Main 6024; F7309.

WANTED — CASH PAID FOR FEATHER beds. 788 SAN PEDRO ST. Main 1566.

WANTED — TO BUY A MEMBERSHIP IN Los Angeles Athletic Club. Address K, box 194, TIMES OFFICE.

WANTED — TWO TICKETS EAST. GIVE particulars. Address K, box 234, TIMES OFFICE.

WANTED—
To Purchase Miscellaneous.

WANTED — I WOULD PURCHASE 8 OR 10 rooms, mahogany, oak or birdseye maple, from a private residence in Pasadena, Los Angeles, Glendale or Alhambra, Sierra Vista, for CASH. Let me know at once. No dealers. Address NP, box 357, TIMES BRANCH OFFICE.

WANTED—ANY QUANTITY OR QUALITY of restaurant fixtures, store fixtures, office furniture, good household furniture, merchandise. Phone Main 3042; F3018. L. C. SKEELS, 213 S. Main.

WANTED — WOULD LIKE TO PURCHASE old collection of stamps. Also old issues unused. Also used on original letters. Address M. H. NEWMARK, M. A. Newmark & Co.

WANTED—FOR CASH, STOCKS, CLOTHing, shoes, dry goods, groceries, hardware and general merchandise. EASTERN AUC. COM. CO., 809-813 East First st. Main 5275; A2597.

WANTED — DIAMONDS, ANY SIZE AND jewelry, all kinds. Will pay cash. MARKWELL & CO., 309 Grant Bldg., 4th and Broadway.

WANTED — DIAMONDS, PEARLS, OLD gold and antiques; pay cash, no red tape. S. S. SCHEPPS, 716 S. Hill st.

WANTED—
Miscellaneous.

WANTED — YOU TO KNOW THAT NINEty-three recipes for jams, marmalades and pickles are in The Times New Cook Book. Now on sale. Price 25c, postage 5c extra.

WANTED — YOU TO KNOW THAT TWO thousand recipes contributed by some of the best cooks in California are contained in The Times New Cook Book. Now on sale. Price 25c, postage 5c extra.

WANTED — WATER TANK, 5000 TO 10,000 gallons. Address P, box 562, TIMES BRANCH OFFICE.

WANTED—
Furniture.

WANTED—WE PAY THE VERY HIGHEST cash price for all kinds of furniture, household goods, merchandise, etc.; any quantity; we also sell on commission and advance cash on consignments. A trial will convince you and we are always at your service; we have the largest, best equipped and oldest auction house in the State. REED & HAMMOND, auctioneers, 1040 S. Broadway and Main. Telephone Broadway 2360, Home F2545.

WANTED — WE PAY MORE CASH FOR furniture, house hold goods, merchandise, etc., than any firm in the city; any quantity. Also sell on commission. Cash advanced on consignments. Largest and oldest established auction house in California. RHOADES & RHOADES, Auctioneers. 1361-8-5 S. Main st. Phones: 25473, Main 1259.

WANTED — FURNITURE, HOUSEHOLD goods, restaurant outfits, highest cash price paid or will sell on commission. Call us before you sell. J. J. SUGARMAN, Auction House, 114-116 Court st. Phone F4310; Main 3124.

WANTED — HAVE JUST RETURNED from the East and would like to purchase the furniture of a private home in the high grade for CASH. Let me know soon. From 5 to 12 rooms. No dealers. Address XP, box 581, TIMES BRANCH OFFICE.

WANTED—HIGHEST CASH PRICE PAID for furniture and household goods; office furniture; restaurant outfits, store fixtures. EASTERN AUC. COM. CO., 809-813 East First. Main 8275; A2597.

WANTED — WE WANT ANY OR ALL OF your second-hand goods, good or bad carpets, rugs, office furniture. Highest cash prices paid. ARNOLD FURNITURE CO., 317 E. 5th. F5204. Main 8562.

WANTED—TO BUY FOR CASH, FROM 125 to 250 cheap folding chairs. Must be in good order. Address C. W. STEVENS, El Segundo, Cal.

WANTED—HIGHEST PRICES PAID FOR used furniture, office desks, stoves, rugs. BROADWAY 1720. 417 W. 7th st.

WANTED—PARTY DESIRES TO PURCHASE five or more rooms of furniture. PHONE 22283.

TO LET—
Furnished Rooms.

TO LET—LARGE LIGHT ROOM WITH kitchenette, with housekeeping, also large room with hot and cold running water, suitable for two. Porch and lawn. 1562 SOUTH FIGUEROA.

TO LET — TWO LARGE NEWLY FURnished front rooms, private bath and sun room in new home; refined southern family. Board optional. Garage. Wilshire district. References essential. PHONE 569631.

TO LET—A ROOM IN FLAT, NEWLY FURnished in mahogany; private entrance; will rent to refined gentleman. Neighborhood high-class. Ten minutes out, Pico car. TEL. 26511, mornings.

TO LET — WILL PLEASE YOU, LARGE housekeeping or sleeping suite, well furnished, sunny, fine porch, flowers, yard, 321 MIDDLETON, Huntington Park. CROSSAN. Main 6911, F1288.

TO LET — NICE ROOM WITH BATH ATtached, in modern bungalow; breakfast if desired, use of garage; only two in family; select neighborhood. PHONE 74306. 2107 Brighton ave.

TO LET — SUNNY FRONT ROOM WITH 2 balconies, in lovely home; parlor, piano; close in, walking distance. $14 per month. 927 ORANGE.

TO LET—SMALL, VERY CONVENIENT housekeeping room, $8; also sleeping porch with housekeeping privileges for lady. 132 NORTH HILL. Nebraska apartments.

TO LET—LARGE ROOM WITH KITCHENette; everything included; $4 week or $16 month. 257 S. BEAUDRY AVE. Broadway 1291.

TO LET—BEAUTIFUL FRONT ROOM OR nice room and sleeping porch, running water, shower, bath and every convenience; 2 in a set, private residence; also garage. PHONE 53944.

TO LET—HADDON HALL HOTEL, 230½ South Spring. Large, clean, well furnished rooms, 50c, 75c, $1 per day; $2 to $4 per week.

TO LET—NICE ROOM WITH BATH ATtached, in modern bungalow; breakfast if desired, use of garage; only two in family; select neighborhood. PHONE 74306.

TO LET — DELIGHTFUL NEWLY FURnished room in private family; nice room with private bath. 804 WESTLAKE AVE. Phone 51157.

TO LET — LARGE, SUNNY, FURNISHED rooms, with housekeeping privileges, one block east of Westlake Park; 1919 ORANGE ST. Phone 5546810.

TO LET — FURNISHED ROOMS AND apartments, new, sunny porches, and parlor; $5 per week up. 921 W. FOURTH near Figueroa.

TO LET — NICELY FURNISHED ROOM in private home, all conveniences, close in, Crown Hill district. Fine location. Gentleman. PHONE 53562.

TO LET — LADY HAVING NEWLY AND completely furnished bungalow wants to rent part to congenial parties. Prefer 2 or 3 refined ladies who are musical. 72726.

TO LET—CLOSE IN, NICELY FURNISHed sunny room and kitchenette; adults. Electricity and gas, $14. F2266. 1221 SOUTH HILL.

TO LET — FURNISHED ROOMS FOR housekeeping, near Hamburger's. 852 S. HILL. F5261. Mrs. La Palver.

TO LET — NICELY FURNISHED LIGHT rooms, close in. 317 N. BUNKER HILL AVE.

TO LET—SUITE OF 3 ROOMS, HOUSEkeeping; very pleasant, $25. 667 WESTLAKE AVE.

TO LET—FURNISHED, TWO OR THREE rooms, housekeeping; walking distance. 221 EAST 12TH, lower flat.

TO LET—42-42.25 WEEK EACH, FURNISHed housekeeping rooms, hot water. 548 E. PICO.

TO LET — SLEEPING PORCH, BEDROOM, shower bath; gentleman; private entrance. Phone mornings, 53065. Garage.

TO LET — FURNISHED, 3 ROOMS FOR housekeeping, clean and modern, $16 month. 1815½ W. JEFFERSON ST.

TO LET—2 VERY DESIRABLE FRONT rooms and kitchenette, Westlake district. 813 GREEN AVE. Phone 55494.

TO LET—CLEAN SUNNY ROOMS WITH OR without housekeeping, single or couple. 634 W. 16TH.

TO LET — HOUSEKEEPING APT., $6 month. 814 STANFORD AVE. Walking distance. Phone 24676; Broadway 3362.

TO LET—NICE OUTSIDE FURNISHED rooms and housekeeping rooms. 1045 W. 17TH ST.

TO LET—SUNNY HOUSEKEEPING SUITE of 2 rooms; yard; walking distance. 308 E. 12TH. Phone Broadway 3885.

TO LET—NICE SUNNY HOUSEKEEPING rooms, private bath. 725 WEST 47TH ST., Phone 28217.

TO LET—NICELY FURNISHED SUNNY room, private family. Phone 24230. 234 W. 26TH ST.

TO LET—FURNISHED ROOMS WITH RUNning water, bath, phone; $3 and up. 1171 E. TENTH ST.

TO LET—APARTMENT IN RESIDENCE, furnished complete for housekeeping; sleeping porch. 1228 VALENCIA ST.

TO LET — HANDSOMELY FURNISHED housekeeping suite, very attractive home. 1660 W. 16TH ST., corner Union ave.

TO LET—SUNNY 2-ROOM APARTMENT for light housekeeping; $12 to $14. 1013 TEMPLE. Also single rooms.

TO LET—
Furnished Rooms.

TO LET—
NEW HOTEL BROADWAY,
TWO HUNDRED AND FIFTY ROOMS,
Opposite Courthouse.
205 N. Broadway.

Very desirable location, one block from new postoffice, and car service in all directions; elegant furnishings; handsome lobby, free telephone in rooms, elevators, steam heat, hot water, private baths; roof garden, in fact, every modern convenience, and a very desirable house. Rates 75 cents to $2 per day, $4 to $7 per week; with private baths, $5 to $12. HOME phone 10447. SUNSET BROADWAY 6750.

TO LET—
HOTEL SHERMAN,
Main entrance 214 West Fourth street, near Broadway. The center of the shopping district.

ATTRACTIONS — An exceptionally light, new and modern house of 250 rooms, unsurpassed in furnishings, bedding, cleanliness and service; steam heat, hot water, and free telephone in all rooms.

POPULAR PRICES—$5, $6 and $7 a week; $1 a day; with private baths, $1.50.

PATRONAGE—Besides its extensive following of permanent guests, over ten thousands suburbans and tourists annually register at THE SHERMAN. Tel. Main 7287.

TO LET—
HOTEL ALAN,
224 East Second St.

Just opened; a good, clean, modern place with automatic elevator, call bells, phone in every room, hot and cold water; nice lobby and roof garden $2.50 week. For ladies and gentlemen.

TO LET—HOTEL OVIATT,
PICO AND FLOWER.
Rooms, $1 a day and up.

Special rates by week or month to permanent people. Everything new and clean. Telephone in every room, steam heat. Tel. 10806. N. BARSALOW and C. G. WIGGINS, props.

TO LET—PRIVATE FAMILY, SUNNY, DOUble corner room, $4; also single room, $2.50; both outside rooms, newly furnished. Bath, electric light, on 2 car lines, and Washington 1 block away. PHONE 24091. 1151 WEST 20TH.

TO LET—2 NICELY FURNISHED ROOMS for housekeeping, $18, including gas, electricity and bath. One room, $12. Also sleeping room, $10, and garage $5. 829 W. 17TH STREET.

TO LET—
Unfurnished Flats.

TO LET—
DESIRABLE AND CLOSE-IN
FURNISHED AND UNFURNISHED.
COME DIRECT
TO A RENTAL FIRM.
SECURE JUST WHAT YOU WANT,
WITH LEAST TROUBLE AND DELAY.
FREE LIST AND MAP OF CITY.
"MAKE HOUSE HUNTING EASIER."
WRIGHT-CALLENDER-ANDREWS CO.
MGRS. RENTAL PROPERTIES.
GROUND FLOOR. 403 SOUTH HILL ST.

TO LET — NEW 5-ROOM FLAT, $30. LIVing room, dining room with disappearing bed; kitchen finished in white enamel with wood stone sink, inlaid linoleum, gas range and built-in refrigerator; breakfast room; large bedroom with enormous closets; bath and screen porch; large private stone porch in front; shed for storage; lawn cared for, water paid. 2617 BUDLONG AVE. (Jefferson st. car.)

TO LET — SWELL, UPPER 5-ROOM apartment flat, with bath, best of fixtures, brick building, 2 blocks from Third and Broadway; high, fine air, no noise, just vacated, and will be snapped up quick, some furniture for sale; rent only $40. Call in morning. STEWART, 223 S. Grand ave. Phone A5408.

TO LET—3722 WEST NINTH ST. (BEAUTIful Wilshire Westlake Dist.) New flats, 4 rooms and bath, all modern built-in features, living rooms 22½x15½, dressing rooms, built-in beds, oak floors, porches, etc. Plenty of sun and light in every room. Garage if desired. S. W. BUELL, 209 Laughlin Bldg. A1221 or 53737.

TO LET—3 AND 4-ROOM UNFURNISHED flats, $16 and up; water paid, 42nd and Grand ave., W. Second and Ohio sts.; E. 11th and Central ave. Absolutely up to date.

F. H. REDPATH COMPANY, Owners, "BUILDERS OF BEAUTIFUL HOMES." S. 297. 4308 MONETA AVE. 28339.

TO LET—JUST COMPLETED, BEAUTIFUL new 3-room flat with sleeping porch; large clothes closet and dressing-room, hardwood floors, 2 disappearing beds, excellent location, one-half block from Pico Heights car. Inquire 1328 CATALINA ST. Phone West 2309.

TO LET—CLOSE-IN NEW MODERN LOWer cottage flat; 6 rooms, bath, screen porch, stationary tubs, large closet, basement cellar, gas and electricity; hardwood floors, adults only; rent $23, water paid. Apply 724 E. KENSINGTON ROAD, Angeleno Heights car.

TO LET—
Finest 5-room flat in the southwest at the most reasonable price. 1804 KINGSLEY DRIVE. Best car service in city. Call F3447 or Main 1994.

TO LET — 6-ROOM FLATS, JUST COMpleted, disappearing beds, ranges, all built-in features; very desirable location; Pico Heights. 1514 REID ST. One block east of Vermont ave.

TO LET — HANDSOME NEW FLAT IN healthiest part of Pico Heights, 5 rooms, bath and ideal sleeping porches, 2 disappearing beds, hardwood floors, everything first-class. 1416 S. MARIPOSA.

TO LET—ONE UPPER, 6-ROOM, SUNNY flat, entirely modern, gas range and heater. 1042 GRAND VIEW ST., $27.50. Phone West 5482. 71722.

TO LET—NICE 5-ROOM MODERN BUNGAlow flat, wall beds, gas range, large closet, University district, $20. Call 924 WEST 36TH ST. Phone 22992.

TO LET—4-ROOM SUNNY FLAT, STRICTly modern, rent reasonable to permanent tenant; adults. 140 WEST 29TH ST. South 6176.

TO LET—FOUR LARGE ROOMS, DISAPpearing bed and hardwood floors, porch, back and front; separate entrances. Close in. 1406½ GIRARD ST. Phone West 1575.

TO LET — STRICTLY MODERN 5-ROOM upper cottage flat, big sleeping porch, close in, 713 KENSINGTON ROAD, Angeleno Heights.

TO LET — 6-ROOM MODERN FLAT, $25, water paid; walking distance; best neighborhood. 1439 W. 10th st. Owner, STRACK, 716 S. Figueroa.

TO LET—6-ROOM FLAT, 1111 S. FIGUEROA, rent $25, walking distance. Phone ELLISON, A2517.

TO LET — SUNSET, NEAR GARDNER, Hollywood, strictly new 4 and 5-room flats. First-class in every way. $15 to $16.50.

TO LET—UNFURNISHED 3-ROOM FLAT, disappearing bed, gas range, new. Phone Wilshire 1791. 227 ROSEMONT.

TO LET—MODERN COTTAGE FLAT, 4 rooms, bath; very desirable. 1671 WEST 33RD STREET. Adams car to El Paso.

TO LET — BEAUTIFUL CARLETON 3 rooms, bath, porch, $12 month. 722 NORTH GRAND AVE. 2 minutes Broadway. First st. car.

TO LET—MODERN FLAT, 4 ROOMS, BATH, screen porch; adults only. 914 W. 17TH ST. For information, call 6774.

TO LET — CLOSE IN, 4-ROOM FLAT, small family, references required. 219 N. HOPE ST., near Court st.

TO LET—JUST COMPLETED, 3 AND 4 rooms, all built-in effects; large porches. 1462 WEST WASHINGTON.

TO LET — UNFURNISHED, ONE 3 AND one 4-room sunny flat, built-in beds. 1421 REID ST., between Pico and 16th sts.

TO LET—4-ROOM FLAT, MODERN, CLOSE in. 1223 W. FIRST ST. $14, water paid.

TO LET—
Furnished Flats.

TO LET—FURNISHED COMPLETE FOR housekeeping; 4 rooms and bath, 2 disappearing beds, built-in features, $26 month. Inquire 312 E. 21ST ST. Also 2 rooms and bath. 1437 VAN NESS AVE. Phone 72136.

TO LET — FURNISHED FLAT IN CHOICE Westlake district, suitable for family of adults. Special rates to permanent tenants. ROYAL COURT FLATS, Coronado and W. 6th sts. Phone 54091.

TO LET — 2-ROOM FURNISHED FLAT, 927 LINCOLN ST., near Ninth and Figueroa. Call before 2 o'clock. Two persons only.

TO LET—FURNISHED UPPER FLAT, ALL modern conveniences, cheap for the summer; one to three rooms; for information ring up 77499.

TO LET — 3 -COMPLETELY FURNISHED rooms in cottage flat. Screen porch, separate entrances. 1427 CARROLL AVE. Angeleno Hgts. car. 53768.

TO LET—WESTLAKE DISTRICT, NEW, furnished lower south flat, 2 disappearing beds, screen porch. 133 S. VENDOME. Phone 567214.

TO LET — BEAUTIFULLY FURNISHED 7-room flat, everything complete for keeping house. Inquire at 2113 S. GRAND AVE. Phone 22096.

TO LET—COTTAGE FLAT, 3 FURNISHED rooms, modern, walking distance. 1231 W. 2ND ST.

TO LET — 4-ROOM NICELY-FURNISHED flat, main floor, close in. 419½ TEMPLE ST. Phone A5769.

TO LET — 3 ROOMS, MODERN UPPER flat, completely furnished. Adults. $14. 464 E. 47TH ST.

TO LET — NICELY FURNISHED 5-ROOM house, flat, large grounds. Westlake district. TEL. 54772.

TO LET — ONE FURNISHED STRICTLY modern 3-room flat. 1510 W. 28TH ST.

TO LET—$44 W. 7TH, 6-ROOM FURNISHED flat. 3 bedrooms. Reasonable rent. Adults.

TO LET—
Furnished Flats.

TO LET—NICELY FURNISHED FOUR-room flat, second floor, open on all sides, attractive neighborhood, two sleeping rooms, two porches, one for sleeping, all rooms open on hall, good plumbing, stationery tub. West first st., between Hoover and Orchard. $25. Phone 542658, or address P, box 503, TIMES BRANCH OFFICE.

TO LET — 3-ROOM FURNISHED COTtage flat, $18; water paid; 1245½ W. Second st.

P. H. REDPATH COMPANY, Owners, "BUILDERS OF BEAUTIFUL HOMES." S. 297. 4308 MONETA AVE. 28339.

TO LET—NEW FURNITURE OF A FOUR-room flat for sale and flat for rent. Modern, hardwood floors, two disappearing beds, sleeping porch. 2826½ W. NINTH ST. Telephone Wilshire 947.

TO LET—$45, APARTMENT WORTH $60; 4 rooms and bath, all outside sunny rooms. Furniture new and never been used. Front and back yard; two car lines. 802 WEST 11TH ST., near Figueroa. Phone 52884.

TO LET—
Apartments Furnished.

TO LET—
CORNELL APARTMENTS,
S.E. cor. Ninth and Flower sts.

UNDER NEW MANAGEMENT.

Classy 3-room apartments, with large, outside sunny kitchens and bathrooms, $40 and $45 per month. Single apartments and rooms with private baths, $30. Prices include lights, janitor service and both phones. We cater to the permanent tenants. Home F1223, Sunset Main 9122.

TO LET—
EL DORADO APARTMENTS.
New—just opened. A quiet, refined house of unusual excellence; new, exclusive and homelike; steam heat; elegantly furnished; automatic elevator, private baths, private phones, billiard parlor, sun parlors, beautiful lobby; walking distance. 424 S. BIXEL, just off Sixth, or First and Sixth-st. Loop car. Phones: Home 53194—Broadway 6904.

TO LET—
THE LAURELHURST,
2754 West Ninth street.
EVERY APARTMENT A BEAUTIFUL HOME.

Individual garages, private porches, separate bedrooms and dressing rooms, the very best of service. HOME 566555. WILSHIRE 2900.

TO LET—CONKEY APARTMENTS—
2823 Monsta ave.

Right in the heart of the beautiful southwest, pleasant to and three-room furnished apaermints, two minute car service, and only twenty minutes from downtown, yet quiet and homey; rent reasonable; also have one 3-room unfurnished apartment. SOUTH 4823.

TO LET—PONET SQUARE APTS.

Thoroughly renovated, beautifully furnished and under new management.

GRAND AVE. and PICO ST.

TO LET—GOLDEN APARTMENTS—
1130 West Seventh street.
Richly furnished, large rooms.
Roof garden.
Brick building.
Steam heat, elevator, garage.
Three acres of private ground.
Prices $30, $35 and $40 monthly.

TO LET—
BYRAM ANNEX.
1042 Byram st.

Just opened, now is your time to secure new, beautifully furnished, modern, two-room suites. A few choice ones left, $20 to $25 only. West 11th st. car; 2 blocks west of Figueroa. Walking distance. 58479; BROAD

Classified Liners.

TO LET—
Apartments, Unfurnished.

TO LET—FOUR LARGE ROOMS, DISAppearing bed and hardwood floors; porch, back and front, separate entrance, close in. 1465½ GIRARD ST. Phone West 1575.

TO LET — 5-ROOM APARTMENT, MAY disappearing beds, gas ranges, modern, good location for an office, $22 month. 524 W. WESTERN AVE. Phone West 4832.

TO LET—
Rooms and Board.

TO LET—HOTEL MT. WASHINGTON.
Thirty minutes from Broadway to this beautifully situated family hotel on the mountain top, overlooking Pasadena, with an unobstructed view to the sea; perfectly appointed, with large lobbies, reception rooms, library, sun parlors, billiard-room, ballroom and a sunlight dining-room that is unique; also fine tennis courts; excellent cuisine and service, and music. Summer rates now in force, ranging from $12.50 per week up. Rooms single or en suite, with or without baths. The ideal home hotel of Southern California. Phones Home 10227 or Sunset East 2667. South Pasadena or Glendora cars to Mt. Washington, Ave. 61.

TO LET—HOTEL NETHERLANDS.
1253 W. Seventh st.
The best appointed family hotel in the city; all outside rooms, newly furished rooms single or en suite, with or without private bath; hot and cold water and phone in every room; one minute car service; five minutes' walk to business center. Rates $15 per month and up. 51893. Main 8604.

TO LET—
WILSHIRE HOTEL.
471 Coronado st.
Under New Management.
A comfortable family hotel in Westlake district, steam heat, running water, room phones; single and en suite; table first-class; prices reasonable; dining-room open to public. WILSHIRE 1004. HOME 6471.

TO LET—I HAVE OPENED UP MY HOME at 447 Grand View, ½ block from Westlake Park, as a boarding house. We have a garage and can give first-class hotel service to a limited number of people; rates reasonable. It is certainly cheaper to board than keep house when you can find such a home. Remember the number, 447 GRAND VIEW. Phone Pasadena-Heliotrope cars.

TO LET — BELLEVUE TERRACE HOTEL, Sixth and Figueroa; 6 minutes to Broadway; pleasant grounds and verandas; table board unsurpassed for the money; rates for one, $30 and upward; for two in a room, $55 upward. Rooms without board, $4 up per week. Phones Main 446, F1232. H. T. BARNETT, Proprietor.

TO LET—TO REFINED, WELL-BRED people, high-class rooms and board in elegantly furnished home, excellent cooking; exclusive neighborhood, beautiful grounds; private baths, sleeping porches; garage, splendid car service; steam heat. 1946 S. FIGUEROA.

TO LET — HOTEL FIGUEROA, AMERICAN plan; permanent guests; one in room, $12.50 up; 2 in room, $22 up; 1 month and 1 court free; fine shade and verandas; excellent, homelike cooking; city and beach cars. WEST 9003, 22042.

TO LET — ROOMS AND BOARD NEAR Westlake Park; sleeping porches, fine view; city and mountains; located in fine residence district; 12 minutes from business center. PHONE 51402.

TO LET—VERY DESIRABLE SUNNY rooms; excellent home cooking, quiet and exceptionally clean, Westlake district, Sixth st. car to Burlington. 1040 SIXTH ST. 51858.

TO LET — FURNACE HEATED LARGE room, private bath, hot water, dressing-room, twin beds.
Single room, southern exposure, with bath, vacant the 1st; excellent meals. 903 S. BONNIE BRAE. 51804.

TO LET—NICELY FURNISHED FRONT room, with breakfast and dinner, by two ladies, in private family. Inquire at 2377 ROXBURY ST. Take Pico Heights car to Western ave., one block south. Telephone West 51158.

TO LET — SUNNY CORNER ROOM WITH board if desired. Excellent table, strictly home cooking. Very reasonable rates to one or two permanent people. Call 1962 TOBERMAN. Home 10-1-1.

TO LET — LARGE, SUNNY, NICELY FURnished room suitable for two, in private family of two; excellent table, choice location, reasonable. Near Hollywood car; 20 minutes out. Residence Phone, HOLLYWOOD 1948.

TO LET — LARGE, SUNNY ROOM AND breakfast, to gentleman, in private family. Cheerful surroundings, reasonable rates; on car line, 15 minutes' ride. 1658 HOBART BLVD. Phone 72479.

TO LET — WANTED — YOUNG BUSINESS woman to share pretty 5-room bungalow with 2 others, close in, maid employed. Address P. box 510, TIMES BRANCH OFFICE.

TO LET — LARGE SUNNY ROOM AND sleeping porch, in Westlake district, with private family; good home and table; rate reasonable. 311 S. BURLINGTON. 51905. Garage.

TO LET—ST. JAMES HOTEL, AN attractive homelike place, porches, beautiful rooms, excellent table board. University car. 817 W. 23RD. Phone West 2844. Victor 6112.

TO LET—ROOMS AND BOARD IN REfined private home, sleeping porch, private bath, half block north Westlake Park. PHONE 52317.

TO LET — FURNISHED ROOM, BREAKfast and evening dinner in private home for two young men. Excellent neighborhood and home privileges. 809 W. 18TH ST. 2402.

TO LET—ROOM AND BOARD IN PRIVATE boarding house, Westlake district; rates reasonable. Telephone—57132, West 534. 1324 S. ALVARADO.

TO LET—LARGE, AIRY ROOMS, FIRST-class board, private home. Best residence district, near beautiful Westlake Park. 628 WESTLAKE AVE. Phone Wilshire 1041.

TO LET—ROOMS AND BOARD IN PRIVATE Westlake home, all conveniences, garage room for auto. 1901 S. BURLINGTON. 9th or 11th car.

TO LET—NICELY FURNISHED ROOM AND sleeping porch, reasonable rates, board if desired; home comforts, walking distance. 1252 INGRAHAM ST.

TO LET—WESTLAKE RESTFUL INN, 70 S. Alvarado, beautifully, newly furnished rooms, board first-class; sunshine and flowers; sleeping porches; garage. 52080.

TO LET — ROOMS AND BOARD WITH baths, furnace heat and excellent table; one or two car; chickens; two car line. 1338 W. ADAMS. Phone 24450.

TO LET—LARGE, SUNNY ROOM, WITH breakfast, in private family, $4 per week. 1536 ARAPAHOE ST. West 1845.

TO LET—WANTED, YOUNG MEN OF REfinement to room and board at 1627 GLADYS. $20 per month. Good home cooking.

TO LET — LARGE, PLEASANT ROOM with or without board, near cars; walking distance. 1729 SANTEE.

TO LET—SUNNY FRONT ROOMS, WALKin distance, excellent table, $350 S. HOPE ST. Phone 26780.

TO LET — TWO DOUBLE AND ONE SINGLE room, excellent table board, handsome private home. 1304 ORANGE ST.

TO LET—BOARD AND ROOM, $25 PER month, walking distance; West 9th street near Figueroa. HDWY. 1992.

TO LET — THE ALAMO, ROOMS WITH board. 603 WESTLAKE AVE.

TO LET—FRONT ROOM WITH BOARD, $4.50 per week. 1028 SANTEE ST.

TO LET — AT THE MERTON, GOOD rooms, fine table, low rate. 907 S. FIGUEROA.

TO LET—
Rooms and Board for Children.

TO LET — HEALTHY, DAY AND HOME school for children from 2 years. Kindergarten. Grammar grades. WILSHIRE 4966.

TO LET—
Unfurnished Houses.

TO LET—6-ROOM MODERN HOUSE, $18 R. Flower, $25 per month. See TILDEN, owner, 312 Los Angeles Inv. Bldg., corner Eighth and Broadway. A4861.

TO LET—672 E. 46TH ST., ONE-HALF OF new double cottage, 3 rooms, wall bowls, all conveniences, adults only. Take yellow San Pedro car.

TO LET — $35, MODERN HOLLYWOOD residence, 2 block west of Western. FU191. MAIN 197.

TO LET—THREE OR FOUR ROOMS, LOWer floor house, walking distance. Address P. box 490, TIMES BRANCH OFFICE.

TO LET—$15 MONTHLY, MODERN 5-ROOM furnished bungalow, built-in beds, electric ceilings, etc. Key at 209 S. CHICAGO ST.

TO LET—SPLENDID 6-ROOM BUNGALOW, with garage, very reasonable. Call BROADway 6962. 515 W. 7th st.

TO LET—6-ROOM NEW BUNGALOW, 837 corner Lexington and Van Ness; never been occupied. G. R. COMTE. A3278.

TO LET—NEW 6-ROOM BUNGALOW, MODern conveniences, $15 per month, water paid. 122 W. AVE. 25.

TO LET—MODERN COTTAGE, SIX ROOMS, unfurnished. Corner GRIFFIN AND AVE. 31. Telephone 31637.

TO LET — 9-ROOM HOUSE, 932 LAKE ST. 5 bedrooms, 2 porches, first-class condition. PHONE 54462.

TO LET — $16. 6-ROOM GOOD COTTAGE at 2615 Hooper ave. Water paid. OSCAR LEUSCHNER, 628 S. Spring.

TO LET — NEAT MODERN 5-ROOM BUNgalow, $12.50 per month, at 1905 Temple st. Apply to J. F. CARNEY, 1647 Temple st.

TO LET — UNFURNISHED 6-ROOM COTtage, 135 WEST 41ST ST. Phone either Main 7039 or Main 1958.

TO LET—
Furnished Houses.

TO LET—HOUSES, FLATS, ETC.
FURNISHED AND UNFURNISHED.
ALL SIZES AND PRICES.
COME DIRECT TO A RENTAL FIRM.
SECURE JUST WHAT YOU WANT.
WITH LEAST TROUBLE AND DELAY.
FREE LIST AND MAP OF CITY.
"MAKE HOUSE HUNTING EASIER."
WRIGHT-CALLENDER-ANDREWS CO.,
MORS. RENTAL PROPERTIES.
GROUND FLOOR. 403 S. HILL ST.

TO LET—FURNISHED, IF YOU WANT AT moderate prices a modern, comfortable home of from 2 to 5 rooms, or a bungalow of four rooms, in one of the most beautiful spots in Los Angeles.
Large lawns, trees and flowers, give every opportunity for outdoor life.
Rooms sunny and cosily furnished.
$5101 to 5121 ECHO ST., Highland Park. Take Red South Pasadena or Annandale cars

TO LET — IN THE WILSHIRE DISTRICT, on a beautiful street, for a period of 6 or 8 months, 10-room strictly modern dwelling, newly and elegantly furnished, including grand piano, Cecilian player, Victrola talking machine and billiard table; large garage. Ideal surroundings, convenient to car line. References required. A. T. JERGINS, owner, Phone Main 494, A1841.

TO LET—MY HOME, 2432 S. FIGUEROA, for 6 months or more, completely furnished throughout in mahogany and oak. Large reception hall, living-room, dining-room, library, screened sitting-room, five bedrooms, two baths, sun parlor, gas, hot 2 machines, beautiful location and house modern in every respect.

TO LET — $25, WELL AND COMPLETELY furnished 5-room, modern, convenient, cozy bungalow, in desirable southwest, west of Figueroa on 45th. Best car service. Grand ave. car marked W. 45th st. Good enclosed yard, sleeping porch. WOLCOTT, owner, 123 S. Broadway. A3421.

TO LET — NICELY FURNISHED BUNGAlows, 4 and 5 rooms, bath, gas and electricity; modern; $20 and $25. Coronado and Bellevue ave. Temple st. car to Coronado, 2 blocks north. R. W. WRIGHT, 324 Citizens' Nat. Bank Bldg. Phone Main 574.

TO LET—6-ROOM HOUSE, NICELY AND completely furnished, all modern improvements, gas, electricity, furnace, good garage, select neighborhood; will rent nine months or longer; no small children; a snap. Phone 73629.

TO LET — FURNISHED MODERN BUNGAlow, only 15 minutes out, $25, water paid and lawn cared for. F1253. MAIN 127.

TO LET — NICELY FURNISHED 5-ROOM cottage, back and front porches, Bonnie Brae st., south of Ocean View. PHONE 61738.

TO LET—SWELL LITTLE HOME, WILshire district, completely furnished. Fine linen, dishes, rugs, grand piano, garage, furnace, 120 ft. front; three bedrooms and a sleeping porch. 635 VAN NESS AVE. Wilshire 4233; West 1576; $100 per month.

TO LET — $30. 4-ROOM MODERN BUNgalow, water heater, porcelain bath, gas, electricity; absolutely clean, well furnished, fine trees, grass, flowers; 10 minutes' ride, South Pasadena car to 743 S. DALY ST. Phones East 1051 or Main 2646.

TO LET — FURNISHED, ARTISTIC, MODern 8-room house, Steinway piano. Phone VERMONT 4128.

TO LET — FURNISHED HOUSE, TO adults. 2217 W. 30TH ST. West 2972.

TO LET — MY BEAUTIFUL HOME OF 8 rooms in Westlake district, nicely and completely furnished, 4 bedrooms, 2 baths, garage. Between Westlake ave. and Bonnie Brae. No children. 52096 or A5043. No agents.

TO LET — COMPLETELY FURNISHED 14-room dwelling, furnace, Ruud heater, garage, good neighborhood. Hoover st. near Adams. For particulars Phone HOME 23679 or Sunset WEST 2834.

TO LET — NICELY FURNISHED MODERN bungalow between Westlake and Bimini Baths; 3 bedrooms, den, sleeping porch; lawns, flowers, high and sightly. $60 by the month. Call 52497.

TO LET — 6-ROOM FURNISHED MODERN cottage. Stickley furniture. 732 W. 32ND ST., one block from 3 car lines. Large, well lighted rooms, lawn cared for. No sick or children. Call between 9 a.m. and 2 p.m.

TO LET — BEAUTIFUL 6-ROOM BUNGAlow in good location, well furnished. Everything in A-1 condition. Rent only $35. OTT-HERT-ICH ST.
F2311. 207 Van Nuys Bldg. Main 8248.

TO LET—ELEGANTLY FURNISHED BUNgalow with 5 rooms and large sleeping porch, large porch, lawn, etc. $40 per month. Opposite High School. Hollywood. 1340 HIGHLAND AVE. Sunset Holly 1112. Adults.

TO LET—HALF OF NICELY FURNISHED house, 4 rooms and bath, private entrance front and rear, gas, electric light and water. Furnished. 1115 WEST 30TH STREET. University car.

TO LET—FURNISHED 6-ROOM, LOVELY new cottage, large yards, trees, etc. Rent $25; suitable for six people; no children under 15 years. Central ave. car to 983 EAST 29TH ST. Inquire rear house.

TO LET—12-ROOM ELEGANTLY FURNISHed residence, for lease 6 or 12 months. Highly desirable location, near Washington st., in perfect condition. 1818 LENOX AVE. Washington st. car to Lenox ave.

TO LET—COMPLETELY FURNISHED; PIano, gas, electricity; one-half block car; 39 minutes out, nice street; $30. MELROSE, 522 Van Nuys Bldg. Main 378; 60586.

TO LET — SMALL BUNGALOW JUST FOR 2 persons; completely furnished; $22.50 per month; close in, 7 minutes' walk from 4th and Broadway. HAWTEL, 841 S. Hill st.

TO LET—IN HOLLYWOOD, HOUSE WELLfurnished, including good piano. Large porch with swing, hammock and plants. Call 57137. $35.

TO LET — BEAUTIFUL MODERN BUNGAlow, 6 rooms and nicely furnished.
TALBOT & COMPANY.
F2425. 622 I. W. Hellman Bldg.

TO LET — $12. HALF OF COTTAGE, TWO large furnished rooms, closets, porch, gas included. 45th st., first house west from Central ave.

TO LET — 8-ROOM HOUSE CLOSE IN, mostly furnished; free gas; east front, large porches, cheap, $20 month. 529 RAMONA AVE. See owner, 144 N. Ohio st.

TO LET—HALF OF NICELY FURNISHED house, with piano, 7 rooms and bath, private front and rear entrance and garage. 1116 W. 30TH ST. University car.

TO LET — SIX-ROOM BUNGALOW FURnished complete, and garage, $35, or owner will retain one room and garage, $25. 316 E. 49TH ST. 28502.

TO LET—$25. ARTISTIC 4-ROOM WELLfurnished bungalow, 2 beds, $35; 6-room bungalow, University or Vermont and Georgia car to 1582 W. 37TH PLACE.

TO LET — MODERN 8-ROOM HOUSE, newly furnished, with garage, on W. Washington st. W. D. MURRAY, 243 S. Hill. A6044. Main 2339.

TO LET—COMPLETELY FURNISHED, 9-room house, absolutely modern. Hardwood floors, piano, library. 1000 ALVARADO ST. Phone 51063.

TO LET—ATTRACTIVE 6-ROOM BUNGAlow in Eagle Rock, completely furnished, with all modern conveniences; also piano; rent $35 month. Phone WEST 544 or 60259.

TO LET — 6-ROOM COTTAGE, $29 W. 31ST Grand and Figueroa.

TO LET—
Furnished Rooms.

TO LET — A HALF COTTAGE, NICELY furnished; gas and electric light; walking distance. 708 AV. 18TH.

TO LET—BEAUTIFUL 6-ROOM BUNgalow, newly furnished at 1614 WEST 37TH ST.

TO LET—HOLLYWOOD, 4-ROOM FURnished, private bath; rent $30 per month. Phone 52430; 32616.

TO LET—6-ROOM MODERN FURNISHED bungalow, $30 month. Apply 329 I. W. HELLMAN BLDG.

TO LET — SIERRA VISTA, 1221 A ST., A furnished 7-room house, strictly $ per month. Call at place.

TO LET — SANTA BARBARA COURT, 3 bath, adults, $35 to $50. JAcobs Bldg. 32361. Vermont 1062.

TO LET — ROOMS, FURNACH, GARAGE, all hardwood floors, $65, 1649 E. 52ND.

TO LET — HANDSOMELY FURNISHED house, 6 rooms. 1612 JOBERline. 24927.

TO LET — 4-ROOM, COZY, FURNISHED cottage, 3 car lines. Water paid. 1018 E. 30TH ST.

TO LET — ROOM COTTAGE, VERY COMpletely furnished. 137 W. 41ST ST.

TO LET — IN W. ADAMS HEIGHTS, 5-room completely furnished. 2034 Orange, between 20th and 21st. Key at 209 S. CHICAGO ST.

TO LET — MONTHLY, 2 ROOMS FURnished, electricity. 163 NORTH AV. East 1st st. car.

TO LET — COTTAGE, ELECTRIC LIGHTS Adults. $35. 2917 ROXBURY. Phone West 2781.

TO LET — NICELY FURNISHED 5-ROOM cottage, phone, adults, only $22.50. 1209 W. 23RD.

TO LET — 5-ROOM FURNISHED HOUSE, garage. Close in. Apply at 1209 W. 23RD.

TO LET — NEWLY FURNISHED 5-ROOM cottage,

Classified Liners.

FOR SALE—
City Lots and Lands.

FOR SALE—

GILLETTE'S REGENT SQUARE
GILLETTE'S REGENT SQUARE
GILLETTE'S REGENT SQUARE

A SUPERB RESIDENTIAL OFFERING.

Scores are investigating the merits of the "Subdivision Sensation of 1913."

Great profit is in store for early investors. In order to realize fully what an opportunity this is, you should take one trip to Santa Monica, by the sea.

The modern improvements—protective restrictions—ideal climate—and magnificent view of mountains, city and sea, make this offering an unexcelled opportunity for homesite seekers and investors.

Lots are large—prices and terms unusually liberal.

Let us take you out in our Observation Auto de luxe, leaving daily at 9:30 a.m. and 1:30 p.m. A 35-mile trip out fashionable Wilshire boulevard, past the Country Club and Soldiers' Home to San Vicente boulevard—where mountains and ocean meet.

Make your seat reservation now. Call at our office or phone one day in advance.

Ask for beautifully illustrated booklet.

L. D. LOOMIS COMPANY,

Los Angeles Office
W. Wright and Callender Bldg.
Main [illegible] F1614

FOR SALE—

$10
DOWN
Gets a Lot
at Florence
and Vermont ave.
With two Five-cent
Yellow Car Lines and
City Conveniences
City Conveniences.
In the Beautiful South-
western Growing Residence
District on Highest Ground.
Model Stores and Churches.
Highly Improved Streets;
2300 ft. Park Frontage.
Children's Playground.
Free Tennis Court.
Over 3000 Trees.
Cement Walks.
Cement Curbs.
Electricity.
Water.
Gas.

RODGERS PARK

—the bungalow tract, where $100,000 worth of homes have been sold in one month—where hundreds of thousands of dollars have been spent to make an ideal bungalow home tract—right at Florence and Vermont—the great cross-town streets.

SEE THEM TODAY

—come to our office and take an auto to beautiful Rodgers Park or take a Vermont Heights car or a Vermont and Georgia car marked "Manchester," and get off at Florence ave. or 72d st. A number of courteous salesman right there.

LOS ANGELES INVESTMENT CO.,

Broadway at Eighth.

Phones: Home 60137—Main 5447.

FOR SALE—

LOTS— —LOTS.

You cannot buy lots in

BEAUTIFUL HOLLYWOOD

at $25 down and $10 a month, they are either sold for half cash or all cash. This shows you the class of residents who live there, but you can buy better lots for less money in Hollywood than you can in any other part of the city providing you have the ready cash. Beautiful palm and pepper trees line the streets, finest of schools and churches, splendid city library; 5c fare, 25 minutes' ride.

Bungalow lots .....$1250 and up
Residence lots .....$1400 and up
Flat lots .....$2000 and up
Apartment lots .....$2500 and up
Business lots..$70 a foot and up

We have the bargains in beautiful Hollywood. Call or phone for an auto trip today.

JANSS INVESTMENT COMPANY,
611-613 South Hill St.
Home 10345. —Phones— Broadway 2468.
Hollywood Office
Wilcox Building.
Hollywood Blvd. and Cahuenga St.
Hollywood 2063. —Phones— 57469.

FOR SALE—

SOMEBODY WILL MAKE
MONEY ON THESE LOTS
FOR THEY ARE GOING UP.

Arlington Square lots are the lowest priced in town, value considered. Situated close in, just south of Santa Barbara, yellow car on the north with 5c fare. They are frankly the best buy in the city at the price.

4 car lines.
High-class improvements.
Beautiful Arlington District.
$750 and up—$25 cash.
Only $10 a month.

Reasonable restrictions. Assistance in building. Sure value advances. Quick return of profit for investment. Ideal residence location. Come in for auto trip. Or take "Vermont and Georgia" car on Third or Hill sts. marked "Santa Barbara and Arlington," and go to end of line; or take "Hawthorne" car south on Spring st., get off at 2nd ave., and see Mr. Clay at tract office.

EMIL FIRTH, 346 Broadway.
Home 60167, Main 2543.

FOR SALE—

HE DIDN'T BELIEVE IT
UNTIL HE SAW THE LOTS.

He was from Missouri and he would not believe that we could give him a big lot 100x185 feet, 30 minutes northeast via fast car for $500, and only $30 down and $10 a month.

BUT WE SHOWED HIM
AND CAN SHOW YOU.

Right in the midst of charming surroundings, where fruits and vegetables grow and poultry thrives. Where the soil is deep and rich and the water is piped direct. Where you can enjoy the delights of the climate and ocean, yet work downtown and get there in 30 minutes. There are only two at that price and you'll need to hurry if you want either or both.

EMIL FIRTH, 346 Broadway.
Home 60167, Main 2543.

FOR SALE—

SIERRA PARK.

Buy before the next advance. Can sell you lots now at $550 and $600 in sight of Oneonta Park lots which sell for five times as much. Large, wide streets, all improvements and conveniences and $2000 building restrictions. Close to Los Angeles, close to Pasadena—between the two. On the best boulevard in Southern California. Before half the remaining lots are sold the prices will double, so buy now.

Come to our office or go direct to tract.

BRALY-JAMES CO.,
320 Pacific Electric Bldg., 6th and Main
Home 10696. Phones. Main 1371.

FOR SALE—

CHEAP CLOSE-IN LOTS.

$300, $400, $500; $25 cash, $10 per month. East First street car, Edendale car, Mt. Washington car; all within 25 to 30 minutes of 6th and Main streets. We have absolutely the best values for the money any way you want to go. If looking for something good come to our office.

BRALY-JAMES CO.,
320 Pacific Electric Bldg.,
Sixth and Main sts.
Home 10696. Main 1371.

FOR SALE — BEAUTIFUL VIEW, LOT overlooking Hollywood; 15 minutes on red car line; opposite $20,000 home; all improvements; incomparable mountain view; price $1150, $250 down, balance terms; exceptional opportunity to secure one of finest view lots in Los Angeles at a low price. O. H. WINTON, owner, care Purchasing Dept., L. A. Gas & Electric Corp., Phone Main 4393.

FOR SALE — $300 LOT 2 BLOCKS NORTH of Wilshire Blvd. This is a snap. H. [illegible] Ardmore 1[illegible]

FOR SALE—
City Lots and Lands.

FOR SALE—

BUY A LOT
AT
OWENSMOUTH.

Get in the town
that's growing fastest.

PROFITS. PROFITS. PROFITS.

New towns are the
base of fortunes.

Buy a residential or business lot.

$200 and $500,
On Easy Terms.

Shipping Metropolis of the
San Fernando Valley.
Terminus
of the half-million-dollar boulevard
and electric road.

Free Auto Trips Daily.

JANSS INVESTMENT COMPANY,
611-613 South Hill st.
Home 10345. Phones Broadway 2468.

FOR SALE—

$5 CASH.
$5 A WEEK.
NEW COLLEGE TRACT.
TREMENDOUS ENTHUSIASM.
MOST SUCCESSFUL SUBDIVISION.
HUNDREDS OF LOTS SOLD HERE.

—buy in advance of the city's growth. Right at 48th and Arlington. Lots now priced at $800 and up; $80 down, $5 monthly. Hundreds of homes built adjoining. Hundreds more building here.

—the most accessible lots on the market; a car every three minutes; best improvements; parks, palms, trees. Autos leave office every hour. Call, phone or write for appointment!

LOS ANGELES INVESTMENT COMPANY,

Broadway at Eighth.
Phones: Home 60127; Main 5447.

FOR SALE—LOTS, $10 DOWN, $10 MONTH.
$500—Near Main.
$725—Half block east of Vermont ave.
$800—Half block east of San Pedro st.
LOTS $50 DOWN, $10 MONTH.
$775—On Dalton near 51st st.
$975—On 52nd st. near Normandie ave.
$975—On Denker ave.
$1150—Corner 52nd st. near Normandie ave.
$1200—On Normandie ave.
ALL ABOVE LOTS FULLY IMPROVED AND ASSESSMENTS PAID.
See MR. DAVIS, or phone Main 1202; A1841. 201 North Broadway.

FOR SALE—

In the highly restricted West Park tract on Browning boulevard (110 feet wide,) near Exposition Park, can be found the finest lots in the city. Prices reasonable. Take Dalton ave. car, get off at Budlong.

VAIL & CRANE COMPANY (Owners.)
1024 Story Bldg.

FOR SALE—LOOK AHEAD—DOUBLE YOUR MONEY.

Lots on Main street, $1100 to $1250. Terms $50 down, $10 a month.
Lots 200 feet east of Main street, $600 to $750. Terms, $50 down, $10 a month. Harbor railroad will run down Main street, and street will be paved. Small investment. Big profit, short time.

All above lots are fully improved.
See or phone MR. DAVIS, A1841 or Main 1202. THE McCARTHY COMPANY, 201 North Broadway.

FOR SALE—

$5 DOWN—$5 A MONTH
OR MORE.
$725.

½ block east of VERMONT AVE., big lots 40x140, all improvements in and paid for; good car service. NO taxes for one year. FREE AUTO trip every hour. Phone or call. Ask for MR. DAVIS, A1841, Main 1202. Office 201 N. Broadway.

FOR SALE—

Lowest-priced lot in the west, near car line, high ground, all improvements paid for. Must sell. Price under $500. Easy terms if sold right away. Address O, box 226, TIMES BRANCH OFFICE.

FOR SALE—
LOT FOR AN ELEGANT HOME.

At prices much less than surrounding property, terms to suit. In the Westlake-Wilshire district where restrictions protect you. Large lots, fine view. Exceptional values for home or investment. Call or phone THE McCARTHY COMPANY, 201 North Broadway. Ask for Mr. Baxtresser. Phones, Main 1202 and A1841.

FOR SALE—

PICO HEIGHTS BARGAIN.

Only UNRESTRICTED corner in this vicinity. Just off Pico near Harvard.
Elegant location for flats or apartments. Can sell for few days for $2550.
A. T. JERGINS & CO.,
Suite 400 H. W. Hellman Bldg.
Main 494. See Mr. Starr. A1841.

FOR SALE—
LOT 50 IN YOUR POCKET

If you buy a lot NOW and build a home within one year.

ANGELUS PARK.

Quicker service to the heart of the city than the Westlake section.

FREE TRIPS EVERY 15 MINUTES
TO
Angelus Park, close in—only 15 minutes' ride via Glendale cars.

ANGELUS PARK.

Every inch of which is inside the city limits, with more than 16,000 happy people beyond.

ANGELUS PARK.

Is now on the market and is not just as fine as any other.

IT IS THE BEST.

We are making the streets and sidewalks. Brand boulevard will be the widest in the city. ALL LOTS CLOSE TO CAR LINE.

We will build the homes in
ANGELUS PARK.
LOTS $550 AND UP.

Clear your lot and we will build your home from our plans or plans of your own on the monthly payment plan. More than $65,000 in lots sold in last few weeks.

IT'S EASY TO REACH, EASY TO BUY.

10 PER CENT. DOWN, $10 PER MONTH.

FIFTEEN MINUTES FROM BROADWAY.
FREE TRIPS FROM THIS OFFICE
EVERY FIFTEEN MINUTES.
GO TODAY.

PACIFIC HOME BUILDERS,
Largest owners of residential building property in limits of Los Angeles.
6055S. 232-235-237 South Hill st. Main 4107.

FOR SALE—ATTENTION, BUILDERS!

We offer the following lots and will make ample building loans thereon to purchaser:
First: Five lots, each 40x135, on Lincoln ave., near Avenue 50, one block from end of York blvd. car line and near new location Occidental College. Price $700.
Second: Twenty-four lots, each 40x120, on 55th place, between Main street and Moneta ave. Price $300 for corners, $750 for inside lots.
Third: Lot, 52x145, on southeast corner of South Park ave. and 52nd place, ripe for stores and apartments. Price $4000.
Fourth: Lot, 50x150, on Fremont ave., near Temple st., suitable for large apartment house. Price $7500.
Fifth: Lot 40x140 on E. 7th st., near Santa Fe ave., with trackage. Price $20,000.
MATTHEWS & MATTHEWS,
329 Douglas Bldg., cor. 3rd and Spring.

FOR SALE—
FINE LEVEL LOT.
$250 UNDER VALUE.

Don't take my word that this is a good buy. Investigate yourself. It's one of the prettiest lots in the entire Oneonta Park district. 50x150, east front, level as a table; street work done; gas, electricity; excellent neighborhood with high-class homes all around it. Only twenty minutes out (soon will be twelve) eight car lines, high ground, elevation nearly 700 feet, which means health and comfort, beautiful view valley and mountains. You cannot buy the next lot for less than $1500. My price is $1150 for few days only; $150 down, balance easy monthly. It is a rare chance for some home seeker or investor. If you're from Missouri call me up. Seeing is believing.
OWNER, 930 Security Bldg. Home A3161.

FOR SALE—
BIG BARGAIN BULLETIN.

Lot,	Oxford Blvd., 50x148½	$1600
Lot	Western ave., 60x143½	$2850
Lot	Van Ness ave., 60x170	$3500
Lot	18th st., 154x185	$15,000
Lot	Manhattan, 100x150	$2600
Lot	Mariposa, 50x150	$1800
Lot	Gramercy place, 60x154	$3200
Lot	4th ave., 40x140	$950
Lot	2nd ave., 40x140	$1150
Lot	7th ave., 50x150	$1850
2 lots,	Leeward, 55x125	$3500

CONANT-STEWART-STEYER CO.,
404-5-6 Union Oil Bldg.,
Los Angeles, Cal.
Home [illegible]6213. Sunset Main 5425.

FOR SALE—

FRANCIS AVE. BARGAIN.

Lot 58x125 on high ground near Vermont. Restrictions to expire soon. Ideal site for flats. Will be worth $4000 inside of a year. Get this at once and make the profit.
A. T. JERGINS & CO.,
Suite 400 H. W. Hellman Bldg.
Main 494. See Mr. Starr, Sole Agent. A1841.

FOR SALE—LOTS BY OWNER.
City Cor., Gower and Waring, 80x100—$1500.
City Cor., Lexington-Tamarand, 50x120—$1000.
City Cor., 51-Woodlawn, 42x127—$2000.
City, Slauson Junction, 40x120—$1000.
Pasadena, Ridgeway and Westgate, 50x150 —$650.
Long Beach, Bixby Park, 42x100—$1500.
Long Beach, Willows Junction, 40x135—$900.
Balboa Island, corner lot, 100x125—$875.
Office 508 BYRNE BLDG. Phone A2527.

FOR SALE—LOT 40x146, ON S. UNION ave., high location, stone wall, cement steps, lawn and trees; only 7 minutes by car from Broadway. Here is a snap for $2000.

H. R. CHEESMAN,
with
OSCAR B. SMITH,
313-314 O. T. Johnson Bldg.

FOR SALE—
BE QUICK—BE QUICK.

Dirt is moving rapidly on the new Main Street Harbor Boulevard now being paved. So is property. I have some fine lots in the city, in fine location. They are snaps on easy terms. Don't wait, call at 6906 South Main street. M. A. ROMSTEDT.

FOR SALE—CORNER, 87x130 FEET, ON S. Burlington ave., only a few minutes by car from the business center; price $5500; terms.
H. R. CHEESMAN,
with
OSCAR B. SMITH,
313-314 O. T. Johnson Bldg.

FOR SALE—
FORTUNES

Will be made in property along new Main Street Harbor Boulevard now being paved. Prices will advance rapidly. I have some fine lots in the city, prices low and easy terms. Don't delay until too late. Call at 6906 South Main street. M. A. ROMSTEDT.

FOR SALE—MR. BUILDER, I OWN SEVeral choice lots and for quick sale I will give you grant deed for $100 and take back trust deed for balance and allow you to place mortgage for building. See BUCKLEY, 226 Bradbury Bldg.

FOR SALE — APARTMENT-HOUSE SITE, $7000, on 21st st., near Figueroa, one block from six car lines. Poly High and St. Vincent's College. Improved with 8-room house; must close an estate. See ATTORNEY GARDNER, 423 Laughlins Bldg.

FOR SALE—3 LOTS, 59TH ST. AND VERmont, right in midst greatest activities; chance for builder and price is $750; nothing near for less than $1000.
W. A. RYON,
204 Bradbury Bldg.

FOR SALE—
Wilshire lot, high and sightly; 80x175, $1200 less than adjoining lot, near car line. Call MR. WOLFE, 909 Title Insurance Bldg. F6554.

FOR SALE—3 UNRESTRICTED BUNGAlow lots on boulevard; street work all done, one block from Sunset blvd., 10 minutes' ride to Fourth and Hill, $3000. E. W. GILBERT, owner, Broadway 2548.

FOR SALE—30 ACRES, IN CITY LIMITS, nicely situated for industrial or subdivision; this property is level, in, 2½ miles from Courthouse. Inquire 1705 E. NINTH ST. Tel. Broadway 1243.

FOR SALE—LOT ON WEST SIDE, 12 MINutes from 4th and Spring sts., 50x150. Price $425; $25 down, $10 month. BEACH & HATCH, 706 California Bldg., Second and Broadway. A5027, Main 5051.

FOR SALE—A BARGAIN ON OCCIDENTAL Blvd. Corner, two lots, 85-ft. front, $3200, mortgage $1600 at 6 per cent. Owner needs the money. Apply 520 TRUST AND SAVINGS BLDG., 6th and Spring.

FOR SALE—LARGE LOT, HUNTINGTON Park, on car line, $175 cash, balance easy payments. Apply 520 TRUST AND SAVINGS BLDG., 6th and Spring.

FOR SALE — LOT, EAST HOLLYWOOD, 75 x155, $1600; our equity $825, balance payable monthly. Owner, J. M. SAMUELS, 2622 Central ave. South 2028.

FOR SALE—WANTED TO COMMUNICATE with active wire party that can sell two choice building lots. These lots are bargains. Address K, box 202, TIMES OFFICE.

FOR SALE—$4000, ELEGANT RESIDENCE lot, 60x150, on Hobart blvd., between Sixth and Wilshire. RISSMAN, 220 Wright and Callender.

FOR SALE — 2 FINE ACRES IN CITY limits, close car line, 4-room house, bargain. 406 CHAMBER COMMERCE BLDG. Main 3861.

FOR SALE — $2000 LOTS ON VERY HIGH and sightly ground in the Wilshire district, on very easy terms. H. W. CHESEBRO. A1841, Main 1202.

FOR SALE—SACRIFICE DANDY APARTment site, northeast corner 20th and Magnolia, 92x135. H. H. BORUN, 6335 Berenice ave. East 3136.

FOR SALE—FINE LOT, 58x160½, CORNER OF Serrano ave. and First st. OWNER, Wilshire 2852.

FOR SALE — ARAPAHOE STREET, $3600; unrestricted; 50x127. P. F. GROVER, A4752; Main 2078.

FOR SALE—CHEAP. FINE LOT ON VERnon ave., near Harvard Blvd. Must be sold. SOUTH 7842. Mr. Amos.

FOR SALE—LOT 50x140 TO ALLEY, 74TH st., between Hoover and Figueroa. P. POLLE, 2119 Cave ave., city.

FOR SALE—AM AUTHORIZED TO SELL ten $300 lots for $700 each. Quick sale. 309 TITLE INSURANCE BLDG. F8324.

FOR SALE—I WANT YOU TO LOOK THIS city over and see if you can do better than buy the lot I have to offer. OWNER, 72645.

FOR SALE—OR LEASE—APARTMENT SITE, big corner, OWNER, 2343 Magnolia ave.

FOR SALE—
Acreage for Subdivision.

FOR SALE—
"WATCH L. A.-VENICE ACREAGE
GO TO $5000."

We are headquarters for all that is best. See us before you buy. Be safe. Just a few of our bargains.

1	acre at $2000	acre; terms.
5	acres at $1700	acre; terms.
5	acres at $2750	acre; terms.
5	acres at $2000	acre; terms.
9	acres at $4000	acre; terms.
10	acres at $1700	acre; terms.
10	acres at $1750	acre; terms.
10	acres at $2000	acre; terms.
13	acres at $1200	acre; terms.
14	acres at $1300	acre; terms.
15	acres at $2300	acre; terms.
16	acres at $1150	acre; terms.
19	acres at $1800	acre; terms.
19	acres at $1850	acre; terms.
20	acres at $825	acre; terms.
20	acres at $1650	acre; terms.
31	acres at $2200	acre; terms.
52	acres at $2599	acre; terms.
74	acres at $1100	acre; terms.
38	acres at $2100	acre; terms.
43	acres at $1850	acre; terms.
44	acres at $2750	acre; terms.
69	acres at $1500	acre; terms.
91	acres at $1500	acre; terms.
127	acres at $1000	acre; terms.

And nearly every other piece between L. A. and Venice that is for sale.

We refer you to any of our past customers as to our square-dealing methods.

Phone for one of our autos, which will call and take you on a trip of inspection.

Call, phone or write for big free MAP of prosperous, growing L. A.-Venice district.

HARRY H. CULVER CO.,
322-2-4 Story Bldg., 6th and Broadway.
Phones—Home F1422, Main 8045.
"WATCH L. A.-TO-VENICE ACREAGE
GO TO $5000."

FOR SALE—ACREAGE.
20 acres, Vermont ave.
5 acres, Vermont ave.
24 acres, Vermont ave.
70 acres, Vermont ave.
60 acres, Vermont ave.
25 acres, Florence ave.
126 acres, Western ave.
70 acres, Wilmington Harbor.
300 acres, San Pedro Harbor.
170 acres near Harbor City.
These are all good buys.
See WM. PECK,
200 Lankershim Bldg., 3d and Spring Sts.

FOR SALE—FIVE ACRES ON HARBOR boulevard, just south of Manchester avenue. Platted for subdivision. A good buy, price and terms right for quick sale.
FINEGAN, EWING & WITHERS,
Main 3057; A3106.
325 Van Nuys Bldg.

FOR SALE—SAN BERNARDINO LAND, 560 acres suitable for subdivision in the frostless belt. Now is the time to select orange and lemon land. Address owner, 2335 MICHIGAN AVE.

FOR SALE—
Business Property.

FOR SALE—

3-STORY APARTMENT HOUSE

on a corner lot on

WASHINGTON, near Main, walking distance.

RENTED for a long term on a

SECURED LEASE, paying better than

10 per cent. net.

I am very anxious to sell as

I have other obligations to meet.

For price and terms see

OWNER, 2733 West 8th st. Phone 536740.

FOR SALE—$13,000; EXCELLENT APARTment site, 50x145; W. 58th st., near Lucas, good house, brings in $150 monthly.
I have some excellent income properties which will show from 15 to 17 per cent. net on the investment; these properties are all near, are located in the western part of the city, where the increase in land values will more than offset the depreciation in the house; if you have a vacant lot to $3000, can use it. Prices on these properties range from $10,000 to $15,000.
R. T. JONES, with 60005.
THOS C. BUNDY & CO., Main 4202.
204 Wright & Callender Bldg.

FOR SALE— BY OWNER.

SCHLOESSER APARTMENTS, modern brick structure.

Big revenue producer, 2 blocks from Broadway. Part realty or acreage, balance cash. DR. SCHLOESSER, owner, 1904 Argyle. 57697.

FOR SALE—NEW, UP-TO-DATE APARTment-house, between Ocean Park and Venice, with 10-year lease, will net 12 per cent. $14,000 will handle it, balance 6 per cent. Property will increase 40 per cent. or more in ten years. Box 351, VENICE, Cal.

FOR SALE—
Real Estate. Miscellaneous.

FOR SALE—WANTED, BIDS TO PROBATE Court, to settle an estate, on a residence property paying an income of 12 per cent. WILLIAM R. HAMILTON, Admr. Phone Broadway 472.

FOR SALE—CITY AND COUNTRY HOMES, lots and acres in San Gabriel Valley; cash or time; let me show you. W. S. TORBERT, 1076 M. Main, room 6.

FOR SALE—
Suburban Property.

FOR SALE—

APPEAL
TO
REASON.

Let us appeal to your reason by offering you a sightly country estate only 25 minutes from Los Angeles at a price of almost half what you have to pay elsewhere for land of equal value and productive capacity. At a price that they are asking for half acres as far, if not farther away than ours, with inferior land. Some statements, you say. Yes, but we have the land and prices to back up these statements. You can buy today.

OTTERBEIN ACRES,
$475 PER ACRE.
Opening Price.

When you buy here at this price you are getting something on which you can make some profit. There is plenty of water for all purposes; the soil is deep and rich and is essentially

WALNUT LAND.

Hundreds of acres all around us in walnuts. Two railroads, schools, magnificent auto boulevard. Come in and let us show you what we have to offer—then you can judge for yourself.

MASON-KWIS-CRAM,
1005-6 Union Oil Bldg.
Seventh and Spring.
F2354.

FOR SALE—
LITTLE LANDERS,
GARDEN CITY.
In the mountains,
Near Los Angeles.

Modeled on the famous Little Landers of San Diego and under the same leadership of William E. Smythe, founder of the National Irrigation Congress, author of "Conquest of Arid America," etc. There will be organized one at a time, several of the famous garden villages in the various widely differing districts about Los Angeles.

Los Terrenitos (Spanish for the "Little Lands") will be the first settlement hereabouts, and its location has been selected with a view to securing the highest residential values of any rural community. The elevation above sea level, is 1500 to 1560 feet, forming the most perfect conditions for robust health, and freedom from the ordinary frosts. It is encircled amidst Alpine Mountain scenery, with mellow mountain climate, and possessed in the highest degree those features of climatic advantage so widely sought.

This first colony of the Little Landers of Los Angeles is particularly adapted to production of the rarest semi-tropical fruits—poultry and vegetables. It is a paradise retreat—a little land, and a living—a training school for the newcomer—a garden village with high social and intellectual life. Cooperative marketing of the products direct to consumers and co-operative buying are main features of the plan. People from the highest walks of life enjoy gardening and poultry when they do not have to find their own market.

Outlying acreage in valley adjoining the city of Los Terrenitos at $400 to $600 with water piped. Large half-acre home places within one block of the great clubhouse. View of erection, only $500. Quarter acres at $250; no lots smaller. Illustrated lectures daily at 2:30 and 8 p.m. Literature free. By mail or phone. Auto excursions daily except Sunday, 10:30 a.m., returning 4:30 p.m., $1 round trip.
HOUSE OF THE LITTLE LANDERS,
329 South Figueroa st. Los Angeles.

FOR SALE—

VAN NUYS,
THE NEW TOWN IN
VAN NUYS-LANKERSHIM.
47,000 ACRES.
THE CENTER OF FERTILE
SAN FERNANDO VALLEY.
RANCHES, SUBURBAN ACREAGE AND LOTS.

FOR HOMES.
FOR BUSINESS.
FOR INVESTMENT.

You cannot afford to go into business, build a home, plant an orchard or a farm or invest a single dollar in lots or acreage without first seeing Van Nuys.

CLOSE-IN ACREAGE, $300 PER ACRE AND UP.

FREE AUTO TRIPS
FROM HEADQUARTERS DAILY.
9 A.M. and 2 P.M.
CALL OR PHONE FOR RESERVATION.

HEADQUARTERS VAN NUYS.
W. P. WHITSETT, SALES MANAGER,
319 S. HILL ST.
Home F2269. Broadway 3525.

FOR SALE—QUICK, AT A LOW PRICE. Just west of Alhambra strip; just outside of city limits. 5 acres beautiful high ground, only a short walk from Vermont avenue car line. Only $2300. $1000 (or more) cash will tie it up; balance over two or three years. Magnificent view and good point. Right in the growth of city. Can't be equalled for acreage investment. Act now. Call and I'll give you particulars. See WARREN F. McGRATH, with STRONG & DICKINSON, 329 Van Nuys Bldg. Main 1273; 60195.

FOR SALE—
GLENDALE-BURBANK ACRES

and half acres, located just one block from the electric line. Sell very fertile and suitable for alfalfa, deciduous fruits, etc. High ground and excellent climatic conditions. Phone in for appointment.
THE G. H. A. GOODWIN COMPANY,
302-3 Central Bldg., Sixth and Main sts.
F2150; Main 7859.

FOR SALE — A SNAP; HAVE FIVE ACRES on Sunset Boulevard in Hollywood, which will make an elegant home for rich man or can be subdivided into 25 fifty-foot lots. Fronts two streets and has beautiful palm drive, besides twenty-four varieties of fruit trees. Owner pushed for money and will sacrifice. Address W. A. POTTER, 310 O. T. Johnson Bldg.

FOR SALE—
Unquestionably the best and cheapest 5-acre suburban home in this foothill section. On boulevard. Beautiful bungalow, new and modern; chicken corrals, barn, etc. Magnificent view and good altitude. HAROLD D. DALE, 1311 Trust and Savings Bldg. F4326.

FOR SALE — TODAY, NOT NEXT WEEK. 5 acres, all set, near paved boulevard, foothills, station, stores, high school, churches, only 6c fare; has 7 shares water; ideal for oranges, vegetables or poultry; it's just about ½ price, so cheap you will think you found something. Only $850 per acre. Owner, W. A. RYON, 204 Bradbury Bldg.

FOR SALE — $4000, SIX ACRES, PARTLY in city of Burbank. Levelest of alfalfa. Fine for subdivision in acre lots. Easy walking distance of electric car; easy terms. Address K, box 82, TIMES OFFICE.

FOR SALE—BIG SNAP IN SOUTHWEST. 5-room house on lot 50x250 feet on fine residential street. Good shed on lot. Flowers and lawn. Price reduced yesterday to $1775 on easy terms. INGLEWOOD REALTY BOARD, 1010 Wright & Callender Bldg.

FOR SALE — CHEAP, GOOD PROPERTY on corner, Cleland, Hudson street, Florence, 2003 Hudson street; good modern house, walnuts, pears, peach and orange trees. Phone SOUTH 76W2.

FOR SALE—FINE LOT, 50x212 FEET, ON Redondo ave., in Inglewood. Only half block from car line. Price $650 on small payment down; INGLEWOOD REALTY BOARD, 1010 Wright & Callender Bldg.

FOR SALE—TWO BIG HALF ACRES IN Inglewood just three blocks from business center. North front with good soil. INGLEWOOD REALTY BOARD, 1010 Wright & Callender Bldg.

FOR SALE—IN INGLEWOOD. 5-ROOM house with barn. Lot 50x192 feet. Gas in house. Price $1500 on easy terms. INGLEWOOD REALTY BOARD, 1010 Wright & Callender Bldg.

FOR SALE — OR EXCHANGE — WHAT have you to exchange for equity in 15-acre foothill ranch near Pasadena? Mortgage $3500. Address owner, 629 S. SPRING.

FOR SALE — 100 FEET ON MAIN ST., Watts. Bargain if taken soon. Call owner, WILSHIRE 3254.

FOR SALE—
Suburban Property.

FOR SALE—

IN THE GLENDALE FOOTHILLS.

Acre and half-acre villa sites with brooks, trees, high elevation, finest soil, thirty minutes by auto or electric from center of city.

Homesites superior to Oak Knoll of Pasadena, values.

THE KIND OF A HOME YOUR HEART HAS YEARNED FOR.

J. A. Pirtle, Tract Office Herbert Burdett
628 Van Nuys. Glendale 625. 619 Con. Realty.
Home F6643. (2 bells.) Main 1879.

FOR SALE—

$250 CASH BUYS A
BEAUTIFUL ORANGE GROVE HOMESITE
ADJOINING RAMONA ACRES.

Balance on small monthly payments. Only 22 minutes' ride from First and Main st. Ideal for a country home. Finest sloping view of mountains and valley. This is the newest addition to the famous Ramona Acres. Selling fast. Get in on one of the choicest acres; great soil. Homesites $700 and up, on easy terms. Come to office for free transportation, or take Covina car to Wilmar station. Look for red "J" on tract office.

JANSS INVESTMENT COMPANY,
611-13 S. Hill st.
Home 10345. Phones: Broadway 2468.

FOR SALE — A SUBURBAN HOME OF 7½ acres at Sunnyslope, on Monrovia-Glendora electric line, one mile west of Michillinda. Beautiful rolling land, close to San Gabriel Blvd. and Huntington Drive; all under cultivation, with fine assortment of ornamental and fruit trees, shrubbery and flowers; modern bungalow of 7 rooms and sleeping porch with all necessary outbuilding. Close to homes of H. E. Huntington and W. L. Stewart, in the most beautiful part of San Gabriel Valley; price $16,000, or will divide 3½, $8,500. For further information address R. L. REYNOLDS, San Gabriel. Or telephone Colorado 2347, Pasadena. Agents please list.

FOR SALE — 10 ACRES ON CAR LINE, beautiful San Gabriel Valley, at Wilmar; ripe for subdivision. Good buildings. In bearing walnuts, peaches and berries. Plenty water, $12,500, easy terms. SPEIDEL, San Gabriel, Cal. A20.

FOR SALE—IDEAL HOME SITE.
200x300. Price $2000.
This lot is located one block north of Huntington Drive and Monrovia car line. Above price for short time only. Address 2306 WEST 20TH ST. Phone West 2521.

FOR SALE — VERY FINE SUBURBAN home, large grounds, fine location and a bargain. A. J. HOFFMAN, 302 Higgins Bldg.

FOR SALE — 5-ROOM MODERN BUNGAlow on hillside lot and commanding an unexcelled view of Eagle Rock Valley. Every convenience. Price $2750; $500 down, $25 per month. See this before buying. REINIG & CHASE, 429 L. A. Investment Bldg., Eighth and Broadway.

FOR SALE—NEW MODERN SEVEN-ROOM house, near Occidental College, oak floor, beam ceiling, lot 75x165. Price only $3500. $2000 will handle. JEROME REYNOLDS, 212 H. W. Hellman Bldg. Broadway 2731; A5296.

Inglewood.

FOR SALE—

BEAUTIFUL
20-ACRE TRACT
Just west of the city limits of
INGLEWOOD

In the very heart of the large Torrance-Marshall tract which is to be subdivided at once and where millions will be spent in improvements. Located high and slightly with rich sandy loam soil. Only a short block from railroad and Redondo boulevard. We can sell this excellent tract at the present time for

$1000 AN ACRE.

This is positively the cheapest buy in this section and is only the price at which lots will be selling in the next few months. Get in, and make it yourself of the rare profits.

Let us show you. The property will tell its own story.

INGLEWOOD REALTY BOARD,
1010 Wright & Callender Bldg.

Monrovia.

FOR SALE—THE CUTEST LITTLE BUNgalow in the Gem City of the foothills; located on the foothill boulevard; price $2150 and worth more; terms. REINIG & CHASE, 429 L. A. Invest. Bldg., 8th and Broadway.

Glendale.

FOR SALE—

IN THE GLENDALE FOOTHILLS.

Acre and half-acre villa sites with brooks, trees, high elevation, finest soil, thirty minutes by auto or electric from center of city.

Homesites superior to Oak Knoll of Pasadena, with present prices at average Glendale values.

THE KIND OF A HOME YOUR HEART HAS YEARNED FOR.

J. A. Pirtle, Tract Office Herbert Burdett
628 Van Nuys. Glendale 625. 619 Con. Realty.
Home F6643. (2 bells.) Main 1879.

FOR SALE—
Acre Homes at Glendale.

5 acres near Casa Verdugo, choicest residence property in the valley; actually worth $2500 per acre. Can deliver for only $7500 for whole.

One acre on car line, 4 blocks from business center of Glendale, $2850; You will have to act quick for this.

Acre homes at Glendale are getting scarce. Get yours now.

Main 210. J. R. LOCKWOOD, A4129.
327 Douglas Bldg. (Mornings.)

FOR SALE—I HAVE JUST COMPLETED one of the most beautiful and strictly modern up-to-date bungalows in city of Glendale. Large rooms, only 1 block from car. This place must be sold immediately. Price only $3750. Easy terms. Well worth $4500.
Phone F7294; J. F. STANFORD,
Main 3048. 707 Delta Bldg.

FOR SALE—BY OWNER, NEW SEVENroom two-story Swiss chalet, east front, Brand blvd., lot 56x160; hardwood floors throughout; best plumbing; special hardware, every built-in convenience; garage, $4850; terms. Phone F7976. 5873.

FOR SALE—CHEAPEST BRAND BOULEvard lot; close in, only $400 cash required. Fine half acre, bargain. Owner, 700 W. 97TH ST., Glendale 422-R.

Alhambra.

FOR SALE—

TO CLOSE ESTATE.

2½ acre allotment must go.
Believe us, this is some bargain.
$500 per acre. Terms.
All land adjoining selling at $650 per acre.
Level. Fine soil. Cheap water.
Near Alhambra.

ONE ACRE HOME.

Only one block from electric cars.
BEAUTIFUL BUNGALOW,
6 rooms, hardwood floors, everything modern.
BEAUTIFUL GROUNDS.
$5000.
Carries straight loan of $3000 at 6 per cent.
That's all.
R. G. FIELD CO., 4 W. Main st., Alhambra.

Altadena.

FOR SALE—
AN IDEAL SUBURBAN HOME.

Convenient to Country Club, street cars and schools, in most desirable neighborhood. Magnificent views of mountains and valley. House is new, contains 6 main rooms, two baths, two sleeping porches. Grounds highly improved. For particulars address HAROLD D. DALE, 1311 Trust and Savings. F6262.

Monsta.

READ TWICE, THEN THINK, THEN ACT.

A snap for some one—10 acres ready to subdivide, right on car line, $650 per acre.
12 acres close to car line, fine buildings, water, fruit, on 2 fine roads; 12 miles from L. A. on P. E. line; and lots others in 1, 2, 5 and 10-acre tracts at bottom prices, and located right. Bungalows and ranches to rent. Take car at P. E. station, marked Redondo Beach, get off at Moneta station, 12 miles out from city. See E. F. CHEVALIER.

South Pasadena and Oneonta Park.

FOR SALE—
$6750, 120x264, to alley. Corner, east front, best location in South Pasadena. This is a positive snap and you'll have to hurry if you get it.
F. K. GROVES & SON,
Home 29784. Pasadena Sunset, Col. 836.

HOLLYWOOD—

FOR SALE—NEW 5-ROOM BUNGALOW IN West

Classified Liners.

FOR SALE—Country Property.

FOR SALE—

SECURITY.

GROWTH IN VALUE.

ASSURED INCOME.

THE PERFECT INVESTMENT.

THE PERFECT INVESTMENT.

Gibraltar offers you a genuine money-making opportunity in its great tract at Bloomington, where SOIL, WATER, CLIMATE combine for greatest productivity of OLIVES and CITRUS FRUITS. Gibraltar's prices are consistent with the best of soil, in a protected district: Five acres planted to olive trees, will give you an independent living; 20 acres will bring you wealth. You have every modern ranch and suburban convenience here, marketing facilities unsurpassed and service of one of the most up-to-date underground irrigating systems in use today. PLANTING IS IN FULL SWING; HOUSES ARE GOING UP. Buy your tract today and save a year's time. WE ARE READY TO SHOW YOU THIS LAND ANY TIME. TERMS $5 per acre per month, and $20 down per acre (includes payment on principal and interest); secure any number of acres, for as low as $480 per acre, PLANTED.

GIBRALTAR.

ISAIAH MARTIN, President.

123 S. Spring st. Home 10617. Main 9153.

FOR SALE—

"AN ALFALFA FARM" (A PRODUCER)

160 ACRES, one mile from railway station.

60 ACRES in heavy crop of alfalfa.

30 ACRES in grain and other crops.

House, barn, granary, well, windmill, tank, 20 head work horses, cattle, hogs, chickens, farming implements.

All well fenced, level, rich, sandy loam soil. Will produce 3000 tons of hay this year. Abundance of water for irrigation FREE. Domestic water from deep wells. PURE.

$75 per acre.

I. D. KEAN.

4 West Adams, Phoenix, Ariz.

FOR SALE—

YORBA LINDA ORANGE LANDS.

$200 PER ACRE.

Frostless orange land in the Yorba Linda district at $200 per acre is scarce. However, we can furnish a 10-acre piece at this price. Do not delay if you want to take advantage of this opportunity.

JANSS INVESTMENT COMPANY,
611-13 SOUTH HILL ST.
Home 10345. —Phones— Broadway 3463.

FOR SALE—GLEN-HARRISON & CO., 220-6 HUMBOLDT BANK BLDG. PHONE BUTTER 3350. SAN FRANCISCO. WE HANDLE RICE LANDS, FRUIT, ALFALFA, RAMIE, GRAIN AND CATTLE RANCHES. WE ARE THE LARGEST DEALERS IN RICE LANDS IN BUTTE COUNTY, CALIFORNIA, AND HOLD EXCLUSIVE CONTRACTS FOR WHAT WE OFFER FOR SALE.

FOR SALE—

RAISE PEARS.

Palmdale Acres, where pears pay $2000 an acre,

Land cheap—Water the cheapest in Southern California.

Send, call or phone for our free folder.

SNOWBALL-SULLIVAN CO.,
204-205 I. W. Hellman Bldg. P4018.

FOR SALE—

SACRAMENTO VALLEY ALFALFA LAND.

10, 20, 40-acre tracts, from $70 to $125 per acre.

Small payment down, balance 1, 2, 3 years; abundance of water at 25 feet for irrigation; 10 miles from Sacramento on paved boulevard to Stockton, quarter mile from railroad station; Excursion April 4, half fare. For further information call at 726 BRADBURY BLDG., corner 3d and Broadway.

FOR SALE—"SUNNY SLOPE EGG RANCH." 10 acres, all in alfalfa and fruit; six acres fenced for chickens, numerous yards, chicken houses, brooder house, stable, six-room dwelling house; good well with water piped to house and yards, 2 incubators, brooders, 125 hens, 2 horses, 1 cow, implements, etc. 1-4 mile to school. On State highway, three miles from Bakersfield, Kern county, California. Price $4500. One-half cash. R. A. MOORE & SON, room 11, Hopkins Bldg., Bakersfield, Cal.

FOR SALE—

SAN FERNANDO VALLEY SPECIALS.

Ten acres one mile and three-quarters north of Owensmouth. Price $175 per acre. Terms.

Ten acres, same locality, at only $200 per acre; terms.

Fine for apricots, peaches and general farming purposes.

THE G. H. A. GOODWIN COMPANY,
302-3 Central Bldg. Sixth and Main.
P5150; Main 7859.

FOR SALE—DATE, FIG, APRICOT OR ALMOND orchardists on five years' time; your personal note at 7 per cent., without other security. Planting, irrigation and cultivation included if desired. Nothing to pay for five years except interest payable annually in advance. See adv. under "Country Property" Sunday or call any time. 622 CHAMEBR COMMERCE BLDG. A. Carter, "The Date Man."

FOR SALE—

HERE, YOU LOS ANGELES LIVE ONES!

We have over 600 acres of fine orchard, berry and chicken land, 20 miles from Oakland, in Contra Costa county, all mapped, staked and half the roads in, $130 per acre, about $30,000 cash required. This is a hundred per center, and more for a man who knows the subdivision business. Address W. H. FAWCETT CO., Inc., 34 floor MacDonough Bldg., Oakland, Cal.

FOR SALE—OR EXCHANGE—

Riverside, Cal., 10 acres, 7 in orange trees; 3 in alfalfa; a fine buy. Price $12,000.

R. C. POLLARD,
621 Central Bldg.
P3475. Broadway 3873.

FOR SALE—

THE CREAM OF THE VALLEY.

Have short time option on 240 acres of sweet potatoes and alfalfa land, under Crocker-Huffman ditch, Merced county; mile and a half from flourishing town. The biggest bargain in the valley.

GILBERT-KIRBY CO.,
327 Van Nuys Bldg. Main 8342.

FOR SALE—

The best deciduous fruit land in the State of California, in small or large tracts, prices low, easy terms; pears from our land took first prize at the State Fair against hundreds of competitors. There's a reason. Let us show you. Call or write at once.

RIVER GARDEN FARMS,
323 S. Hill st. Los Angeles, Cal.

FOR SALE—

Five acres 10-year-old olive trees in full bearing, and five acres oranges and lemons at Bloomington. Water piped all over place, three-room house, chicken house and small barn. This is a bargain. Suite 607 STORY BLDG., Los Angeles. No agents.

FOR SALE—20 OR 40 ACRES CLOSE TO Planada city, Merced county, absolutely free from alkali, some of the best for alfalfa, vegetables, figs, olives, and any deciduous fruits; water can be developed at small cost, $100 per acre, on easy terms. Address H, box 227, TIMES OFFICE.

FOR SALE—320 ACRES SUITABLE FOR grain, stock or citrus fruits, flowing spring water for every acre, $60 per acre, 50 acres, house, barn, all kinds fruit, flowing spring, $125 per acre; 8 miles from Ocean side. E. W. GILBERT, owner. P4083.

FOR SALE—WHITTIER, 70 ACRES, HIGHly improved, modern house and buildings, abundance of water, 2 pumping plants, all kinds of fruit; one of the show places of California, $675 per acre. Terms. Owner, 322 CENTRAL BLDG.

FOR SALE — 5 CENTS AN ACRE CASH. Texas school land for sale by the State. You can buy good land at $2 per acre; pay 5c per acre cash and no more for 40 years, but 2 per cent. interest. Send 4c postage for further information. INVESTOR PUB. CO., Desk 4, San Antonio, Tex. 1438A

FOR SALE — A BARGAIN, 3½ ACRES, Gardena, corner, on car line; under cultivation, only $750 an acre; mortgage $300. Apply 320 TRUST & SAVINGS BLDG. Sixth and Spring.

FOR SALE—MENDOCINO, THE BEAUTIful North Coast County of California. Full information and land list write FOAGE & FORD, Ukiah, Cal.

FOR SALE—

SPECIAL PROPOSITION TO SETTLERS.

INVESTIGATE OROSI FARMS

—in—

TULARE COUNTY.

We sell tracts of 10, 20, 40 acres or more. We ask only a small cash payment, then wait 4 years for the next payment.

Various crops yield $100 to $200 an acre.

Water plentiful, cheap and positively guaranteed to every lot sold.

Low rate excursion Wednesday, April 9th. Call or write for illustrated folder.

W. N. McKEE, Sales Manager.
The OROSI FARMS.
422 Title Insurance Bldg.
Northeast Corner Fifth and Spring.
Home Phone P1253.

FOR SALE—

BARGAINS IN LAND.

ARE YOU LOOKING FOR ALFALFA LAND?

ARE YOU LOOKING FOR ORANGE LAND?

ARE YOU LOOKING FOR LAND FOR GENERAL FARMING PURPOSES?

ARE YOU LOOKING FOR AN INVESTMENT?

IF SO, WE CAN GIVE YOU ONE OF THE BEST BUYS IN LOS ANGELES COUNTY TODAY. WE HAVE FOR SALE FOUR PIECES OF LAND AT BARGAIN PRICES, ABSOLUTELY GILT EDGE, LOCATED IN THE VERY HEART OF THE WONDERFUL SAN FERNANDO VALLEY, AND YOU CAN'T FAIL TO MAKE MONEY ON ANY ONE OF THEM. WHETHER YOU IMPROVE OR NOT. ONE IS IMPROVED WITH LARGE CALIFORNIA HOUSE, BARN AND GOOD WELL. SEE US BEFORE YOU BUY. 10 TO 25 ACRES. TERMS.

THE G. H. A. GOODWIN CO.,
302-3 CENTRAL BLDG. SIXTH AND MAIN.
P5150. MAIN 7859.

FOR SALE—

ALFALFA LAND.

14 acres on Pacific Electric line to Santa Ana; 12 acres in good stand alfalfa; well improved with house, barn, flowing well. The whole cheaper than adjoining unimproved. Price $7500. Terms.

20 acres, fine sandy loam, the best of alfalfa land. Adjoining land is held at $500 per acre. This piece at $325, some terms.

27 acres best and alfalfa land, good flowing well, house and barn, $400 per acre. Terms. Adjoining land selling for $500 per acre.

C. WOODBURY, with
HARVEY & NORTH CO.,
P2367, Main 4722. 711 Story Bldg.

FOR SALE—

WAY UNDER VALUE.

960 ACRES.

Orange, lemon, olive or fig land; abundance water; varieties of fruit trees on land prove its adaptability.

Only $50 per acre.

Finest soil in Madera county.

5 miles from transportation on auto road. Property worth easily double price. Owner needs money and offers quick sale. Will exchange part for Los Angeles property.

JANSS INVESTMENT COMPANY,
611-13 S. Hill st.
Home 10345. Broadway 3463.

FOR SALE—320 ACRE FRUIT RANCH AT half its value, 200 acres in almonds and olives, balance suitable for alfalfa, grain or fruits. It is now in grain but close up to a thousand-acre pear orchard now being planted by a prominent Los Angeles business man and another thousand acres of alfalfa. We offer this 320 acres for $60 per acre and will take half cash, balance at 7 per cent., but NO TRADE. This belonged to a dead man, his heirs want to spend the money; if you are a live man and have say $10,000, we can show you how to make it into $30,000 in a year.

W. F. THAYER & CO., 611-15 Laughlin Bldg.

FOR SALE—

SAN FERNANDO VALLEY BARGAIN.

40-acre ranch, half mile to good town, electric line and county boulevard. Good soil; this one has everything; $2000 cash, assume $2300 mortgage, balance $80 per month. You can make a winner of this. See Mr. Hobbs, with

NORTHWESTERN-HENLEY REALTY INV. CO.,
806 Story Bldg. A1128.

FOR SALE—4.16 ACRES, 8 ACRES APRICOTS and peaches, 4-room house, barn, corral, 10 shares Sycamore Water Company, near Glendale, new car line. Must sell for quick division; $3800, half cash, think this over; no agents. Box 166, HUNTINGTON PARK.

FOR SALE — 5 ACRES WELL LOCATED near Los Angeles, improved, plenty cheap water, fine bearing fruit of all kinds, cheap at $5000, clear. Good terms.

J. W. CLINE.
Bdwy. 4885. P4185. 713 Grosse Bldg.

FOR SALE — 640 ACRES GOOD ALFALFA land 4 miles from station, on Santa Fe, few hours' ride from L. A. Owner in hard up, will sell for only $8 per acre. G. W. YOUNGBLOOD, 517 W. 6th st.

FOR SALE—CHEAPEST 10 ACRES IN FULlerton district, close to Placentia station. Very rich land; 10 shares water, $275 per acre. H. W. REYNOLDS, 302 Trust and Savings Bldg., 6th and Spring.

FOR SALE—YUCAIPA, FINE 5-ACRE APple orchard, 5-year-old trees, $1500, $500 cash, balance easy; good barrain, no agents. Box 166, HUNTINGTON PARK.

FOR SALE—I WANT TO MEET SOME one who would like to farm under ideal conditions, under the Roosevelt reservoir, Arizona. 41534, BOYLE 1665.

Antelope Valley.

FOR SALE — SECTION OF RICH FARM land in proven water district near Willow Springs. $25 per acre. R. J. BUSCH, Broadway and Second sts.

Anaheim.

FOR SALE—ALL OR HALF OF 10 ACRES sandy loam, excellent citrus land, near Anaheim; water stock if desired; need money and will give you a bargain. GEO. A. HILL, 401 Exchange Bldg.

Downey.

FOR SALE—FINE 10-ACRE INCOME RANCH close in, 11-cent fare; 7 acres alfalfa, lots cheap water, excellent improvements; 7-room house; 5 acres finest fruits; on avenue, 5 minutes to stores, banks, depot, schools; at a bargain before May 1. C. F. POOLE, Downey, Box 79.

San Diego.

FOR EXCHANGE — TWO MODERN 5-ROOM cottages in San Diego, $2500 each. Want lots in Los Angeles. Apply 317 W. 6th st., G. W. YOUNGBLOOD.

Santa Cruz.

FOR SALE — RANCHES, HOMES, ACREage. Free list. WILSON BROS., Santa Cruz, Cal.

SAN JOAQUIN VALLEY—

FOR SALE—

CITRUS LANDS.

10-acre tracts at Wholesale Prices.

Owner permits me to sell 80 acres to club of eight parties at $75 per acre, adjoining lands of same quality, selling at $125 to $150.

C. M. FOLTZ, with
STANDARD BUILDING INV. CO.,
Main 843, P7502. 340 S. Hill st.

FOR SALE—10-ACRE ALFALFA RANCH IN the Tulare-West Porterville district; well improved; 100 acres in alfalfa. Perpetual water right from Kern River. Heavy sandy loam soil. This is a garden spot. New railroad building past this property. Now in your time. If you want something good and have most cash call and see the owner. The price is $2 per acre under the market value. PHONE P5881.

FOR SALE — 160-ACRE RANCH, 3 MILES from railroad station, Tulare county. Good house and barn, ditch right, no waste land; water 25 feet to surface. Price $70 per acre if sold within 30 days. To agent $10 extra. 1 hour 10 MINUTES FROM LOS ANGELES OFFICE. FOR SALE—20-ACRE FARM IN SAN JOAquin county; good soil, especially adapted to fruit, almonds and walnuts; good improvements. For further particulars, write F. BRETTENBUCHER, Lodiford, San Joaquin county, Cal.

FOR SALE—675 ACRES ON RAILROAD IN Merced county, finest fruit and alfalfa land, ripe for subdivision, only $40 an acre. E. A. ALLEN, 827 Union Oil Bldg.

COACHELLA VALLEY—

FOR SALE—THE BEST DATE, FRUIT AND early vegetable land on five years' time; your personal note at 7 per cent., without other security. Planting, irrigation and cultivation included if desired. Nothing to pay for five years except interest payable annually in advance. See adv. under "Country Property" Sunday or call any time. 622 CHAMBER COMMERCE BLDG. A. Carter, "The Date Man."

IMPERIAL VALLEY—

FOR SALE — COTTON MEN, ATTENTION! Cotton is KING! Imperial Valley is its KINGDOM!! We have established LONG STAPLE industry of incalculable value. World-wide search of new source of supply ends in Southern California. We have for sale 10,000 acres. Soil, climate, water supply, transportation facilities and labor conditions exceptionally favorable. The best colonization proposition in the Southwest.

IMPERIAL VALLEY LAND CO.,
Imperial Valley Headquarters, Inc.,
1001 This Insurance Bldg.

FOR SALE—640 ACRES, PATENTED, FULL water stocked, nearly all in alfalfa, fenced and cross-fenced, a very good buy, only $125, 160 acres, near Holtville all in alfalfa, fine soft land, cheap will take part trade, five-room house, $2500, 160 acres, unimproved, under present canal, for trade, for good property anywhere in Southern California.

E. A. ALLEN, 827 Union Oil Bldg.

FOR SALE—

SEE BLISS ABOUT IT.

"The Imperial Valley Man in Los Angeles."

I have several bargains in Imperial Valley ranches, in various sizes from 40 acres to 640 acres. Call, examine my list and get a map of the valley. A1466, Main 826.

L. L. BLISS, 328 Bradbury Bldg.

FOR SALE—$650 CASH, 40 ACRES, FINE soft alfalfa land, under ditch, 4 miles from El Centro. Address P, box 806, TIMES BRANCH OFFICE.

FOR EXCHANGE—320 ACRES, IMPROVed; will take some good eastern, some cash, balance long time. PHONE A3814.

FOR RELINQUISHMENTS OR DEEDED land in Imperial Valley, see or write T. J. DENNIS, Brawley, Imperial Valley.

GOVERNMENT LAND—

HOMESEEKERS—

I investigated many localities before selecting a homestead and found one where conditions are ideal and crop results assured. Profit by my experience. I will tell you what to expect, then accompany you and show you the goods. Call up Mr. E. A. Hixon, 7484, Long Beach, who has just made entries, and learn what he thinks of the country. H. E. FLETCHER, 611 Pacific Electric Bldg.

NEVADA HOMESTEAD LANDS IN A beautiful valley, 256 miles from Los Angeles. Soil, climate and water conditions ideal, within five to fourteen miles of railway and town; summer rainy season, grass the year round; will be very valuable within a few years; costs you $1.25 per acre for 320 acre location. Address NEVADA COLONIZATION CO., Crescent, Nev.

FOR SALE—640 ACRES OF UTAH GOVernment land, well, on half section; price $250. H. G. H., box 25, Santa Barbara Apts., city.

FOR SALE—RELINQUISHMENT, 320 ACRES in Antelope valley, located on main road. No alkali, plenty water. Address P, box 803, TIMES BRANCH OFFICE.

I WILL LOCATE TWO PARTIES FOR $50 each, very rich soil; only 100 miles from Los Angeles. Address L, box 14, TIMES OFFICE.

FOR SALE—RELINQUISHMENT 240 ACRES at Hinkley, Cal. Call or address 10 EAST MAIN ST., Alhambra.

SACRAMENTO VALLEY—

FOR SALE—320-ACRE SUBDIVISION; 100 per cent. investment; located within three miles of the city limits of Sacramento, considered the finest land in Sacramento Valley, adapted to the growing of all kinds of citrus and deciduous fruits; planted now in crops; adjoining lands selling for $200 per acre; price $120 per acre; will take 50 per cent. in good securities for first payment, balance five years. Address OWNERS, box 238, Sacramento, Cal.

ORANGE AND LEMON GROVES—For Sale, Exchange, Wanted.

FOR SALE—

ORANGE LAND.

READY FOR PLANTING.

We have one 5-acre piece of the famous FROSTLESS YORBA LINDA land left for sale at a price under the market. $475 per acre will take it. This land is in the very center of the Yorba Linda district, which entirely escaped the recent freeze. THIS IS A BARGAIN.

JANSS INVESTMENT COMPANY,
611-13 South Hill st.
Phones— Broadway 3463.
Home 10345.

FOR SALE — MUST BE SACRIFICED AT once, Orange rancher needs money. Fine acreage in orange; 2½ acres in Pasadena city limits, improved with beautiful 7-room home with 3 outside sleeping porches, large barn, etc. This is $9000 under price for quick sale. Price $15,000, $5000 cash. Will take small exchange and mortgage back. Must get quick action as our option expires in 10 days. Call 323 TITLE INSURANCE AND TRUST BLDG.

FOR SALE—TWO 10 ACRES FOR ORANGES, lemons, 1½ miles from town and depot, Kern county; plenty water; $363 equities in each ten acres on eight years' payment due; $135 per acre. Address P, box 677, TIMES BRANCH OFFICE.

FOR SALE—OWNER WILL SACRIFICE 10 year lemon grove, a corner, at Rialto, if sold this week at $12,000. See

HENRY SCHWANNECKE,
227 I. N. Van Nuys Bldg. Main 4203.

FOR EXCHANGE—

20-acre walnut grove to exchange for apartment house, clear.

SCOTT & GUNTER,
A1963 or Main 9202. 514 Laughlin Bldg.

FOR SALE—Poultry Ranches.

FOR SALE—CHICKEN RANCH. I HAVE one of the nicest country homes, as well as a paying proposition. 2 acres, with a beautiful 6-room bungalow, hardwood floors, built-in dressers in bedrooms, plate glass mirrors full length of closet doors, beautiful lawn and shrubbery and fruit, large cement porch, garage, brooder house, 15 other chicken houses. The best equipped place in the State. Fine pumping plant, 1½ acres in alfalfa. Horse and 2 light wagons, tools, 1500 to 2000 chickens. Faces the east on 125-foot boulevard. Everything goes with this place, even to a nice lot of furniture. Everything on this place is new.

ALBERT GLUCK,
Bdwy. 573. 311 Story Bldg. A1564.

FOR SALE—FOULTRY RANCHES, 4-ROOM pretty California bungalow, bath, furniture, incubator, brooders, coops, hen houses, garden, lawn; $200 down, $20 month; $1800. Also one with 6 rooms, 1¼-story new house, all fenced, large barn, cow, chickens, team fine horses, 2 wagons, harness, fruit trees, lawn; a big money maker and can give immediate possession; $3500, easy terms; also one 4 rooms, $1200 lot, lawn, palms; $100 down, $10 month. These are at Willowbrook, 17 minutes out on Long Beach car line. I am right at station all the time, you can't miss me. See me for ranches if you want to raise poultry. Plenty of water and finest soil guaranteed. Call or address H. MAKER, Willowbrook, on Long Beach car.

FOR SALE — NEW, FIVE-ROOM BUNGAlow, large barn, chicken house and 11-4 acres fine soil. G. W. TAYLOR, Inglewood, Cal.

PALO VERDE—

FOR SALE—

PALO VERDE VALLEY LAND.

Alfalfa, dairy or stock and cotton farms, improved and unimproved land on easy terms. Write or call

M. M. FRASER & COMPANY,
302 Title Insurance Bldg.
Home Phone A3721.

HOTELS AND LODGING HOUSES—For Sale, Rooms, Lease or Rental.

TO LET—

IN SANTA CRUZ, CAL.

A hotel of forty-six rooms, furnished up-to-date with steam heating, hot and cold water in every room, with electric bells, with phone connections to every floor, kitchen, bar and office, big lobby, dining-room, big kitchen, bar and liquor license and big garage. Located right on the main street with frontages of 114 feet, with a big lawn. The entire hotel being renovated, and is in first-class condition. Will be ready for business May 1, will give a long lease to right party. Will sell furniture and will lease the hotel for $300 per month. Address MR. E. ABRAMS, Santa Cruz, Cal.

SOUTHERN ATTENTION—

First-class hotel containing 60 rooms, all with baths, completely furnished. Also brand of 12-story brick & building to be connected with above, containing 120 rooms, making total of 180 rooms, large lobby, hotel bar and dining room seating 300 people. Located right in the heart of the large retail district. Must part with to complete an August 20, 1913. For sale at a bargain. A fortune for some one. Amount required $75,000.

Address E. B. CLUTE,
425 Spring street,
San Francisco, Cal.

FOR SALE—BY OWNER.

SCHLOESSER APTS, modern brick structure.

Big revenue producer; 2 blocks from Bdwy. Part realty or acreage, balance cash.

DR. SCHLOESSER, owner, 1304 Argyle. 57891.

FOR SALE — FINE MODERN BRICK building of 20 rooms, rent $6.50 room per month, part single rooms with running water, balance 2-room suites, clears $90 mo.; very homelike, well furnished, price $1900; 2 years' lease, very close in. See our big special bargain list. KEYSTONE CO., room 1, Hotel Corona, 227 W. Seventh st.

FOR SALE—OR EXCHANGE FOR SMALLer place, 44 outside rooms in large mining-house; 3 stores in dressed building, rent less than $100 month; long lease, good furniture; restaurant badly needed in connection with this house. $1900 down, $1000 easy terms. 521 EXCHANGE BLDG. Third and Hill.

FOR SALE—CHEAP IF TAKEN AT ONCE, 18 rooms, elegantly furnished, filled with permanent boarders, clears over $120 a month, only 15 minutes walk from 3d-st. way. Owner must leave city. Phone Wilshire 1122, or call 710 HARTFORD AVE.

FOR EXCHANGE — LEASE AND FURNITure of 35-room apartment house for good orange grove or alfalfa ranch. This is a good place and I want the same in return. Address P, box 827, TIMES BRANCH OFFICE.

FOR SALE—HERE IS A DANDY 25-room, with private baths, well located, only $4500, rent $70, 2 years' lease; price $1300, including one month's free rent. Get busy. DAVIS & RYDER, 418 Grant Bldg., Fourth and Broadway.

FOR SALE — FURNITURE OF 27-ROOM house, price $1200; rent $60; 2-year lease, easy terms, good location, and a real bargain. See MARTIN & JOHNSON, 234 Jeanter Bldg.

FOR SALE—72 ROOMS, 1 AND 2-ROOM suites, modern, fireproof, full house the year around; 2-year lease; cheap rent; net $240 per month; price $2350. JOHNSON & REED, 702 W. Sixth st. P7293.

FOR SALE—50-ROOM FAMILY, MODERN; close in; brick, rent $55 month; 2-year lease; owner leaving for Mexico, clears $175 month near Ninth and Broadway. Price $2100. KEYSTONE CO., room 1, Hotel Corona, 227 W. Seventh st.

FOR SALE — 50-ROOM BRICK HOTEL ON D, First st., clean rent, $1.75 a room, 2-year lease; sacrifice; $1500, $500 cash. Going to Dayton. Address K, box 220, TIMES OFFICE.

FOR SALE—

8-room flat, rent $12; will sacrifice for $225.

7-room flat, rent $27; clears $20, $200.

KATE A. WRAY,
Main 1000. 345 Union Oil Bldg. A2546.

FOR SALE—14-ROOM ROOMING-HOUSE, rent $40; lease, close in, on Olive st.; price $200; this is a genuine bargain. BEACH & HATCH, 704 California Bldg., Second and Broadway. A1627, Main 5091.

FOR SALE — WANT LADY PARTNER with $1000 to take half interest and management of 44-room apartment-house near W. Seventh st. close in, 317 W. SIXTH ST. Phone P7149.

FOR SALE—18 ROOMS, ALL MEN ROOMers, rent $55 month, brick building, clears $85 month; rooms all on ground floor, price $1050; $450 cash, balance terms. See the KEYSTONE CO., room 1, Hotel Corona, 227 W. Seventh st.

FOR SALE—10 ROOMS, CLOSE IN, LEASE rent $15, nice furniture, $750, easy terms. See us for roomhouses. McDERMOTT & VOSS, 419 S. Hill st.

WANTED — 12 TO 24-ROOM ROOMING house or apartments, with good lease, close in; cash payment; state price. Address D, box 24, TIMES OFFICE.

FOR SALE—NEW FURNITURE OF 9-ROOM house, and lease for one year; owner must sell at once. Great sacrifice. 1026 S. BONNIE BRAE. Wilshire 2172.

WANTED—ROOMING-HOUSE, 30 TO 40 rooms. East Main between 1st and 9th and San Pedro. From owner only. 822 S. HILL. A2365.

FOR SALE—18 ROOMS, RENT $55 MONTH 3 years' lease, clears $75 month. Price $1000. KEYSTONE CO., room 1, Hotel Corona, 227 W. Seventh st.

FOR SALE—20-ROOM TRANSIENT ROOMing-house, $1250 cash, running water, always filled; large rooms, long lease, must sell. Call morning, 317 S. MAIN.

FOR SALE—$200 TODAY BUYS MY NICE 6-room flat, rooms rented; all light, furniture good. Leaving. Come and see. P2293.

FOR SALE—20-ROOM WELL ESTABLISHED boarding house. Westlake, new furniture, all full, $2500. 1040 ORANGE ST.

WANTED—LADY WISHES TO RENT ROOMing and boarding house of 10 or 12 rooms. PHONE Garvanza 2022.

FOR SALE—LEASE AND FURNITURE OF a newly furnished 9-room house, clear in. Phone MAIN 9057.

APARTMENT HOUSES—For Sale, Exchange, Lease or Wanted.

FOR LEASE—UNFURNISHED.

35-room apartment-house, mostly 3-room apts.; private baths, wall beds, modern brick building, ready to furnish in about one week; will give a ten years' lease at $4,500 per room, security easy; can be handled for about $15,000.

We have 15 other places under course of construction for lease, 40 to 150 rooms, or will build to suit.

BARNEY B. BRUNK,
616 Exchange Bldg. Corner Third and Hill.

FOR LEASE—WE ARE DRAWING UP plans for a $15,000 apartment-house at California and Grand ave. If you will lease now for ten years or longer we will embody your ideas in the plans.

S. J. LEVY,
HOME SEEKERS' BLDG. CORPORATION,
703 Higgins Bldg. A1515, Bdwy. 33.

FOR SALE—BY OWNER.

SCHLOESSER APTS., modern brick structure.

Big revenue producer; 2 blocks from Bdwy. Part realty or acreage, balance cash.

DR. SCHLOESSER, owner, 1304 Argyle. 57891.

FOR SALE—APARTMENT.

Fourteen new, modern, furnished apartments, close in and long lease. Investment guaranteed. Price four thousand dollars, half cash. Call after 6 p.m. or address MR. OLIVER, The Lehman Apts., Tenth and Georgia.

FOR EXCHANGE—

28-room apartments, rent $125, good lease, beautiful location, will exchange for equity in 5 or 6-room bungalow on west side; equity $2000; this is all right.

KATE A. WRAY,
Main 2302. 345 Union Oil Bldg. A2546.

FOR SALE — 23-ROOM APARTMENT-house, furnished just one year, nice as new, strictly modern, steam heat, long lease, cheap rent; 2 blocks from Broadway. $1400 cash, balance easy. Price $2400. Inquire 424 OLIVE ST.

FOR SALE—I MUST SELL MODERN 18-room apartment-house, located corner Seventh st. Terrace and Ocean front, Santa Monica, completely furnished, snap for cash. Address owner, 8 SELKIRK APTS, Santa Monica, Cal.

FOR SALE — $20 SNAP. FORCED TO sell this week 10-room apartment, 2 miles west of Broadway. Clears over $20 month net. Price only $1000, $500 cash will handle. No agents. Address K, box 200, TIMES OFFICE.

FOR SALE—12-ROOM BRICK APARTMENT houses, strictly fireproof, modern, nicely furnished; long lease; east side; fine location. Must sell; cheap if taken at once. Owner. Address H, box 19, TIMES OFFICE.

FOR SALE—SACRIFICE.

MUST SELL; or give away—my new apartment house, 24 rooms, 10-year lease, west side; $220 month. $2500 will handle. See owner, 332 DOUGLAS BLDG.

FOR SALE—$250 CASH GETS BEST APARTment house bargain in city; 21 rooms, close in; good income; lease. Less cash if mortgage is assumed. Must sell this week. MRS. CHAMBERS, 429 W. 80th.

APARTMENT HOUSES—For Sale, Exchange, Lease or Wanted.

TOT A RUBENS—

HOTEL AND REAL ESTATE BROKERS,
402 Mason Bldg.
Southeast corner Fourth and Broadway.

FURNISHED APARTMENT-HOUSE, in walking distance, 18-year lease at last than $7 per room; every modern feature, automatic elevator, basement-room, large lobby, vacuum cleaner, beautifully furnished throughout. We consider this the best bargain ever on the market; will sell at cost. Both location, rent and lease, then come and see us if you are in the market for an apartment-house you will buy this.

27-room hotel, near Fourth and Broadway, on corner; long lease at $5 per room. Never on the market before. Will give lease to owner the world's fair, $2000 cash will handle. Clears big money.

120-room hotel to be built at once on steam-in corner, large ground-floor lobby, at $35 per room; ten-year lease. Ready for this white-pay business. This is no paper proposition, but will deliver.

ALSO have plans and details of 100-room hotel, near Ninth and Main, with 40 baths, at rental of $6.50 per room; 10-year lease.

FOR SALE—NEW BRICK APARTMENT HOUSE OF 20 ROOMS; RENT $65; LEASE NEARLY TEN YEARS, STEAM HEATED, ALL MODERN CONVENIENCES; VERY GOOD FURNITURE. THIS HOUSE IS CLEARING $60 PER MONTH. LOCATED ON WEST SIDE. CLOSE IN. THIS IS A BARGAIN AND WE WILL SELL ALMOST ON YOUR OWN TERMS.

SECURITY HOME BUILDERS,
Sd-7-6-9 UNION OIL BLDG.
P7335. 7TH & SPRING STS. BDWY. 3972.

FOR SALE—

Lease and furniture of one of the handsomest apartments in the city, between 40 and 70 rooms, paying handsomely, now full, cheap rent, on finely located corner; this is new and has to be sold and will be sold this week at a great sacrifice, owing to circumstances. If you want a house don't look any further. P7285.

FOR SALE—A FINE APARTMENT HOUSE near city park. This is one of the best paying propositions in the city, in fact it is hard to duplicate anywhere as to income proposition that will pay 15 per cent. profit are indeed scarce, but this is doing it and we will prove it if you will give us a chance.

STEPHENS & PUTNAM,
312-14 Byrne Bldg.

FOR LEASE—2-STORY STONE APARTment-house, just completed; very modern, roof garden; 41 rentable rooms; price $6.50 per room; location 122 N. BICHEL ST., near Broadway, 12 minutes' walk from Broadway cars. E. F. PARKE, exclusive Agent, 312 L. A. Investment Bldg. Main 4421, A4421.

FOR SALE—Flat and Apartment Property.

FOR SALE—BY OWNER, 1024 FLORIDA ST., 5-room flat of Figueroa and 1 block south of 8th st., modern, factory; heating for 6 rooms. Let alone worth $35,000 cash. Will sell at a bargain, $3500 net. Cheapest close-in property on the market; $2000 cash required, balance payable $30 per month, including interest at 6 per cent. You cannot duplicate the property or the terms in Los Angeles today. OWNER.

FOR SALE—NEW, HANDSOME AND FINE-ly built flat building, in choice location, Whitmore, always rents and easily pays 20 per cent. net, $14,000. Owner P, box 847, TIMES BRANCH OFFICE.

FOR EXCHANGE—Business Property.

FOR EXCHANGE—SUBMIT OFFERS—

A PROPERTY WORTH OWNING.

$110,000—4-story brick apartment-house, most attractive building in Westlake section, 116 rooms, all finished in mahogany and white, 3 elevators, electric elevators, steam heat, marble entrances, imported wall paper, large ballroom, smoking-room, reception-room, etc.; lease for 142 years, $5000 a month. Owner will accept older trade to $40,000. Quick action necessary. (Sole Agents.)

J. H. BALLAGH & SON, 619 Central Bldg.

E. R. BOYDEN, 234 Cons. Realty Bldg. electric elevator; basement real stone and brick apartment-house, nothing better, first-class building location cannot be excelled in Westlake district, beautifully finished in birch and mahogany, 2 electric elevators, steam heat, vacuum cleaner, entrance real stone and marble, decorations imported wall paper throughout, entire house ballroom, billiard room, smoking room and ladies parlor, 2 large lobbies, sun parlor and roof garden. Lease 10 years, rent $2000. Owner will consider trade to $30,000. Remainder cash. Quick action necessary. Sole Agents, J. H. BALLAGH & SON, 619 Central Bldg. E. R. Boyden, 234 Consolidated Realty Bldg.

FOR EXCHANGE — $12,000, A1ST. LOT, 167 and Flower. Want bungalows or house to pass.

$14,000—10-room house. Want apt. lot or lots or acreage to $1,500.

$18,000—Clear, 320 acres. Want income.

$12,000—40 acres, San Fernando. Want income.

$15,000—15 acres full-bearing walnuts. Want income.

G. R. COMTE,
719 California Bldg.
A2278.

FOR EXCHANGE—33 FEET ON TOWNE ave., between Fifth and Sixth; improvements bring in $25 monthly; $13,000, CLEAR. 1932-1936 Boyle ave., near Seventh; vacant, excellent location for bungalow court, $5500, CLEAR. Will turn in both properties on good income west side of city, and assume to $25000.

R. T. Jones, with 40005, Main 4202.
THOS C. BUNDY & CO., (Exclusive Agent.)
204 Wright & Callender Bldg.

FOR EXCHANGE—

GOOD OPPORTUNITY.

Have a 4-flat building on Pico Heights, corner to exchange for good acreage up to $1,400. See E. H. SPENCER, 1020 Trust and Savings Bldg. A3038.

FOR EXCHANGE—WANT 320 JOAQUIN Valley land or part, 80-125, Union near Sixth, $4500. Fine bungalow, southwest, $4000. Business corner, unimproved, close in, 12x124, leased $50 month, $15,000; mortgage $6000. FRANK HERBERT, 230 Byrne Bldg.

FOR EXCHANGE—WE PROVE YOUR realty is active and secure you desirable properties; avoid peddling.

K. LUNDEEN COMPANY,
Suite 320-324, Central Bldg., 5th and Main

FOR EXCHANGE—Houses.

FOR EXCHANGE—

One of the finest residences on Bronte ave., 10 feet front, 7 rooms; modern; built for a home; beautifully furnished and in splendid condition. Price $11,000; mortgage $6000. Want Los Angeles improved or unimproved for equity. Sole Agents, THE J. A. BANGS CO., 125 Pier ave., Ocean Park. Cal. Both Phones.

FOR EXCHANGE — WANTED—HOUSE OR lot, between Venice and Ocean Park in exchange for elegant, 5-room house, on Mariposa ave., in heart of Wilshire district; $4000 equity. What have you? Will add cash if necessary. See owner, 301 CURRIER BLDG., 204 W. Third. Main 8288, A1393.

FOR EXCHANGE — FOR AUTOMOBILE valued 2000 as first payment on new 7-room $5000 colonial-v, southwest, Vermont avenue, Terrace Tract, restricted location. Take elevator to ninth floor 429 L. A. INVESTMENT BLDG.

FOR EXCHANGE — SOUTH PASADENA, 7-room modern, up

Classified Liners.

FOR EXCHANGE—
Country Property.

FOR EXCHANGE—10 ACRES; ABUNDANT water; Baldwin Park; want to exchange for Los Angeles; will assume; price $7000. Address OWNER, 614 H. W. Hellman Bldg.

FOR EXCHANGE—640 ACRES, NESS county, Kansas, $5 acre. Also 320 acres, Cowood, $25 acre. Want $40,000 block. W. L. ARMANTAGE, 308 Bryson Blk.

FOR EXCHANGE—
Have clear California property for eastern. SCOTT & GUNTER,
A1363 or Main 9292. 514 Laughlin Bldg.

FOR EXCHANGE—
Eastern and Northern Real Estate.

FOR EXCHANGE — OR SALE — 66 ACRES Rogue River Valley, 4½ miles from Medford, Or., 17 acres young pears, 15 acres more cleared, balance light brush, house and barn. Will divide so as to sell 25 acres or barn. Price $15,000, mortgage $3750 due in two years. This is an A1 proposition and will bear the closest investigation. Will exchange for clear Los Angeles property. ALBERT GLUCK, 313 Story Bldg. Telephone A1406.

FOR EXCHANGE—

WANT PITTSBURGH, PA.

Clear land in settled-up district of Tulare county, will exchange on cash basis for first-class Pittsburgh, Pa., income, up to $20,000. Big owner, 1028 UNION OIL BLDG. F5402.

FOR EXCHANGE—160 ACRES, RIGHT FOR subdivision, joins townsite city of Denver. Price $40,000, clear. Want business or income property here. Will assume or would trade for first-class home. C. A. PETERSON & CO., 424 W. 8th.

FOR EXCHANGE—
Clear industrial site, $10,000, in Coffeyville, Kan.
Want Los Angeles or suburbs. Will assume.
THORNE-HILL INV. CO.,
A4284, Bdwy. 2730. 829 Story Bldg.

FOR EXCHANGE—I OWN GOOD WEST side Portland property, also Al Cal. manufacturing stock; want Los Angeles county or city, clear, from owners. Take auto in part. Address N. box 540, TIMES BRANCH OFFICE.

FOR EXCHANGE—
I make a specialty of exchanging real estate, particularly California for eastern.
Member L. A. C. W. CONWAY,
Realty Board. 204-6 Bradbury Bldg.

FOR EXCHANGE—WANTED—CHICAGO INcomes for Los Angeles. Owner will exchange new, modern home, 5 miles from Seventh and Broadway, garage, 50 ft. frontage, clear, $6000; nice location. PHONE 25405.

FOR EXCHANGE—PARTY FROM SPOkane, Wash., here wants trade. Has apartment sites in Spokane for bungalow here.
CHARTER OAK INVESTMENT CO.,
616 Trust & Savings Bldg.

FOR EXCHANGE—I HAVE LOS ANGELES city and country to exchange for good eastern city property. See me for quick deals. KNOWLES CO., 304 Security Bldg.

FOR EXCHANGE — 10-ACRE GARDEN truck land, near Houston, Tex., for Los Angeles property, or what have you? TREGOFF, 108 Court st.

FOR EXCHANGE — 320 ACRES, IMPERIAL Valley, improved. Will take $6000 or $7000 eastern, $4000 cash, balance long time. PHONE A3614.

FOR EXCHANGE — RESIDENCE LOTS IN Oklahoma City for California property. Will pay assume. Must be clear. Address K, box 97, TIMES OFFICE.

FOR EXCHANGE—WANT DETROIT, MINneapolis, Indianapolis or Portland for Los Angeles. A. R. JAQUITH, 4000 Budleng ave. 62561.

FOR EXCHANGE—
Real Estate, Miscellaneous.

FOR EXCHANGE — WANTED — ALFALFA or unimproved up to $150,000. Location, Imperial Valley, San Joaquin Valley. Will consider any good location. Will put in as part payment 14 acres walnut grove 5 years old at Pomona, 18 acres orange grove at San Fernando 10 years old; 20 ft. front; dandy business lot near Pico and Hill sts., clear. Come and see me about it. Ask MR. FITTS, 422 California Bldg. Main 35, A3845.

FOR EXCHANGE — TWO ACRES, A CORner close to car line, high school and business streets. Improved with a modern 7-room house, barn, garage and outbuildings; all high-class, bearing fruit trees and vines. A beautiful home. It has and will make a good living for a family. Clear for $7500. Want Los Angeles city. Address L, box 17, TIMES OFFICE.

FOR EXCHANGE—BY OWNER.

SCHLOESSER APARTMENTS, modern brick structure.

Big revenue producer, 2 blocks from Broadway. Part realty or acreage, balance cash. DR. SCHLOESSER, Owner, 1904 Argyle. 57907.

FOR EXCHANGE—DESCRIBE IN DETAIL your property and what you desire in exchange; our superior organization and success in this field will do the rest.
G. L. DARTNELL, with
F2362. Harvey & North Co.
711 Story Bldg.

FOR EXCHANGE — WOULD EXCHANGE orange grove, alfalfa or lots, together with good wholesale and retail business in Los Angeles, for well-improved property; value from $20,000 to $50,000. Owner non-resident, going abroad, wishes to be relieved of personal supervision. Address DD, box 255, TIMES BRANCH OFFICE.

FOR EXCHANGE — EAST, WEST, NORTH or South. We can exchange your property for you.
J. N. GILLIES & COMPANY,
322 W. P. Story Bldg.
Phones. Broadway and 8th st.

FOR EXCHANGE — RANCHES FOR CITY or city for ranches; list them with me; I'll do business for you quickly.
"Bailey Trades." That's His Trade.
ARTHUR H. BAILEY,
A6327. 709 S. Hill St. Main.

FOR EXCHANGE — $25,000 OR $50,000 OF Buffalo, N. Y., clear property, on which you can borrow large sum, for $15,000 city property for an alfalfa or other going proposition. Only something of merit considered. GEO. W. HAINES, 903 Pyrat Bldg.

FOR EXCHANGE — LIST EXCHANGES with us. We have four live exchange men. Come in and trade on the spot. We make them.
H. L. MILLER & CO.,
238-4 Union Oil Bldg., Seventh and Spring.

FOR EXCHANGE—
WE BUY, SELL and EXCHANGE equities in city and country real estate, trust deeds, etc.
HAMELL RUDELL COMPANY,
F2236. 629 Story Bldg. Main 3567.

FOR EXCHANGE—
Several good properties.
SCOTT & GUNTER,
A1363 or Main 9292. 514 Laughlin Bldg.

FOR EXCHANGE—
BRING US YOUR EXCHANGES.
SCOTT & GUNTER,
A1363 or Main 9292. 514 Laughlin Bldg.

FOR EXCHANGE—I MATCH ANY TRADE, large or small, in farm or city property in any State. J. A. KING, room 1, Lyon Blk., Riverside, Cal.

FOR EXCHANGE—BEN WHITE WILL EXchange your property. 304 BRYSON BLDG., Second and Spring. Member L.A.R.B.

FOR EXCHANGE—L. W. LEIGHTON WILL sell or exchange your property. Rm. now. 218 GRANT BLDG. F2823. Main 6863.

FOR EXCHANGE — I WANT YOUR PROPerty for exchange or sale; can match anything. J. A. CRAIG, 212 H. W. Hellman.

FOR EXCHANGE—WE SPECIALIZE ON EXCHANGES for results. See PETERSON CO., 424 West Sixth.

BUSINESS INVESTMENTS—

TO LARGE AND SMALL INVESTORS who wish to make a safe, sane investment, a rare opportunity is given by an industrial company that is just incorporated and offers a 7 per cent preferred stock at a 20 per cent. bonus; this stock is redeemable after 5 years at a 5 per cent. premium, which will net 12 per cent. per annum for the five years outstanding. Address L, box 24, TIMES OFFICE.

ONE HUNDRED PER CENT. ANNUAL INcome on investment after second year and good profits in meantime, is what I can offer to parties who will make substantial investment for controlling interest in going corporation. The proposition is industrial with GROUND FLOOR OPPORTUNITY. Address P, box 868, TIMES BRANCH OFFICE.

WANTED — A PARTY WITH $5000 TO INvest in an unusual opportunity in a new field of investment, just coming into notice, where the returns will be very large and very soon; money will be doubled several times before the end of summer; only one man wanted. Highest bank references. Address P, box 50, TIMES BRANCH OFFICE.

FOR SALE—MONEY-MAKING PRINTING business on South Spring st. Price $2500. Owner wishes to retire. $1000 will handle.
JEROME REYNOLDS,
322 H. W. Heilman Bldg.
A2388. Bdway. 2781.

A MAN WHO CAN DRIVE OR LEARN TO drive an auto and can invest $1000 which will be well secured, good wages and a lasting and pleasant position. Address L, box 7, TIMES OFFICE.

BUILDER WOULD LIKE TO INTEREST some one who has capital to help finance building deals. Can show a bona fide proposition. Address K, box 121, TIMES OFFICE.

BUSINESS INVESTMENTS—

SUBURBAN INVESTORS, ATTENTION.

Have you $500 to $5000 you would like to invest in a first-class subdivision proposition that is to be placed on the market at once by experienced men? There are rich profits in this choice acreage subdivision in a fast-growing section near the city, and it may be the chance of your life to make a nice bunch of money. Better act promptly if you are interested, for the good things don't wait. Address R, box 190, TIMES OFFICE.

BIG WHOLESALE CONCERN PUTTING IN manufacturing branch here wants honest and reliable party with $2500 to $5000. Exceptionally large profits and output sold way ahead. Besides good salary and rapid increase. No fake, but instead a solid, substantial, safe and sure investment that will stand most careful and thorough investigation and with large and actual quick assets. Simply expanding business with unusually favorable conditions. Principals only. No commissions. Agents, don't bother. Address P, box 397, TIMES BRANCH OFFICE.

WANTED—PARTY WITH $500 TO MANUfacture an article of merit; right party can clear over $200 per month. Call and see sample at 218 SOUTH BROADWAY, room 302.

BUSINESS CHANCES—
of Many Kinds Unclassified.

A SPLENDID CHANCE TO TAKE INTEREST in a general merchandise business with large trade and carrying a good sized stock. Can purchase shares and take active part in the business under salary. This is in one of the best cities in Humboldt county, splendid locality, best of futures. The opportunity of a lifetime for a permanent and profitable investment and occupation. Full details given on inquiry. Capital needed from $5000 to $10,000. Don't miss this. Reply at once. Address VK, box 41, TIMES OFFICE.

WANTED — LISTINGS OF ALL KINDS real estate, business chances, exchanges and rentals. Drop in and see us. Courteous treatment and a square deal await you. PAN-AMERICAN INVESTMENT & SALES CO., corner Moneta ave. and 42nd st. Phone South 224 and 29456.

FURNITURE AND CARPET STORE FOR sale. Largest and only important store of its kind in Merced. Good store. Excellent location. Clean stock. Address all inquiries to G. W. BRAINARD, No. 444 Market st., San Francisco, Cal.

FOR SALE — GROCERY STORE, FEED and coal yard, centrally located, established 14 years. Rent $60 a month, 5 years' lease. Up-to-date fixtures, large stock, large rooms, good cash trade. Horse and wagon. Price $3000. Address—WILSHIRE 40, HOME 53319.

WANTED—EITHER SEX, TO INVEST A few hundred dollars in a good manufacturing business, guaranteed salary $35 per week. Your money secured by deed of trust. Phone BROADWAY 1276 HOME 32047.

FOR SALE—GROCERY STORE IN SPLENdid location. An opportunity you seldom have to get downtown cash business reasonable. Address P, box 580, TIMES BRANCH OFFICE.

DAIRY FOR SALE—35 HEAD LIVE STOCK, barn, feed, farm implements; 16 acres growing feed and full dairy equipment. Bargain. $4000. E. E. WILKE, R. F. D. No. 5, box 708, city.

DELICATESSEN AND LUNCHROOM, thickly settled district, making big money, good lease, small payment, balance mortgage. See it today. MELROSE, 522 Van Nuys Bldg.

LEASE AND FURNITURE 70-ROOM HOtel for sale; centrally located, good lobby; rooms over 54c; good reasons for selling. $7000; terms. W. D. FRASER & CO., 1127 Fifth st., San Diego, Cal.

WOULD YOU INVEST $700 AND SERVICES in a business netting over $200 per month? This is no beauty, but very work. See W. D. BENNETT, 634 Chamber of Commerce Bldg.

SACRIFICE. PHOTO GALLERY, COMplete outfit, $5 rent monthly, central position. See owner, BUCHSER, Idaho Hotel, 312 S. Flower st.

FOR SALE — SECOND HAND FURNITURE store, doing good business; leaving city this week. Will sell at invoice, or 65 cents on the dollar. 333-S. OLIVE ST.

FOR SALE—AN UP-TO-DATE DRY GOODS business. Good, clean stock. Well established business. For particulars write to COOKS DRY GOODS STORE, Visalia, Cal.

FOR SALE—SMALL GROCERY, OWNER wishes to leave city and will sell for 5 per cent. below inventory if taken at once. Address P, box 880, TIMES BRANCH OFFICE.

FOR SALE — A GOOD COUNTRY TIMES route. Will pay $125 net per month. Address J. B. SNYDER, care Times, Los Angeles.

FOR SALE — BAKERY AND CANDY stores only; exclusive list. BAKERS' AND CONFECTIONERS' SALES BUREAU, 424-6 Mason Bldg.

WILL SACRIFICE MEAT MARKET AND grocery, doing a nice business, 15 miles out of town. Reason for selling, ill health. Address K, box 259, TIMES OFFICE.

FOR SALE — CREAMERY AND GROCERY on a busy street; all cash business, no delivery. Will invoice $750. OWNER, 2816½ N. Broadway.

$2000 — EASY TERMS. LARGE LUNCHroom in business district, doing $90 daily. Reasonable rent. Lease. Investigate. COAST COMPANY, 1204½ S. Spring.

FOR SALE—PAYING CIGAR STAND, BEST location, Long Beach, clearing $100 month; owner must sacrifice; bargain for $1000 cash. 11 PINE AVE.

FOR SALE — DELICATESSEN, $20 to $30 sales per day; old established business; $225 will handle. 414 STIMSON BLDG.

FOR SALE—HARDWARE, PLUMBING AND stove repairing. Price $500. Rent $6. 2221 S. HOOVER. Phone West 1592.

FOR SALE—BLACKSMITH SHOEING SHOP, good business. Address OWNER, Manchester near Moneta ave.

FOR SALE—HAIR DRESSING PARLOR, 5 living rooms in back, cheap if sold at once. 2406 S. VERMONT AVE.

FOR SALE—A GOOD CITY TIMES ROUTE, on easy payments. Address J. B. SYNDER, Times Office.

RESTAURANT, RENT $14, TAKES IN $15 daily. Owner in hospital, must sell at once, $225. McDERMOTT & VOSS, 413 S. Hill.

FOR SALE—COUNTRY TIMES ROUTE FOR $500 that will pay $50 to $60 per month. Address J. B. SNYDER, Times Office.

DRUG STORE FOR SALE—GOOD STOCK, cash trade, growing neighborhood. Address P, box 199, TIMES OFFICE.

IF YOU HAVE $500 AND WANT TO GET into a permanent and paying business where there is no competition, address P, box 253, TIMES BRANCH OFFICE.

FOR SALE — GENERAL MERCHANDISE store, located at the harbor; about $6500 cash; sales $3500 monthly; no trade; no agents. 1002 TITLE INSURANCE BLDG.

BARBER SHOP — THREE CHAIRS. TOP prices. No Sunday work. Established six years. Terms. 236 E. 53RD ST. Maple ave. car.

SMALL, CLEAN STOCK DRUGS FOR sale; good opening for doctor-druggist; nearest drug store or doctor 15 to 20 miles. Address DRUGGIST, Moorpark, Cal.

TO SELL HALF OR ALL OF GOOD CONtracting business, on basis of invoice of material. Address P, box 359, TIMES BRANCH OFFICE.

CIGAR STAND, 3-YEAR LEASE, RENT $, fine stock and fixtures, $500; if you want a snap here you are. McDERMOTT & VOSS, 413 S. Hill.

FOR SALE — CORNER GROCERY WITH market or without. Near the center of city, doing good business. All cash trade. No delivery. Rent $30. OWNER, Main 8597.

FOR SALE—OR RENT—MEAT MARKET, with fixtures, $250. Rent $15 per month. Apply 2201 CENTRAL AVE.

WANTED—MAN TO INVEST $300 OR $400 on marine act for stage; sure money maker. See party at 1147 E. 56TH ST.

WANT TO EXCHANGE A GOOD LIVE paying business for a good auto. 402 GROSSE BLDG.

FOR SALE — 14-CHAIR BARBER SHOP, bathrooms, laundry office, cigar stand, 10 years' lease, First and Spring, under bank.

CASH GROCERY, IDEAL FOR MAN AND wife; rent $25, with 2 furnished rooms. Owner going back to Alaska. Good business. 1056 MONETA AVE.

NICE LITTLE POST CARD AND NOVELTY store. Will sell cheap for cash. 519 W. SIXTH ST.

FOR SALE — LAUNDRY ROUTE AND truck; a snap; part cash, balance on time; worth investigating. 1223 EAST 58TH.

FOR SALE—TWO-CHAIR BARBER SHOP; cheap rent; 3½-year lease. 630 SAN FERNANDO ST.

GROCERY AT INVOICE, OWNER LEAVing city. 1156 W. 78TH ST. Phone Vermont 2818.

FOR SALE — ONE 5-TON ALCO TRUCK. Will give one-year hauling contract to right party. Call SOUTH 4202.

PLACE OF BUSINESS, SECOND HAND wagons and buggies; must sell, going to leave city. Call 614 E. 7TH ST.

FOR SALE—TWO-CHAIR BARBER SHOP, price $125; only cheap shop in town. 321 D ST., SAN BERNARDINO, Cal.

FOR SALE—GOOD LITTLE LUNCH ROOM, cheap rent, long lease. 200 E. SECOND ST.

BUSINESS CHANCES—
of Many Kinds Unclassified.

MR. SUBURBAN INVESTOR—

You can make a bunch of money if you have one or more thousand dollars and can unite at once with experienced men in subdividing a fine piece of acreage near the city, in a fast-growing section; this will show large profits and provide safe investment, and is the chance of a lifetime. If interested, address promptly, F. box 891, TIMES BRANCH OFFICE.

$250 — CIGAR STAND, LARGE STOCK, good fixtures, busy transient street, a giveaway.

$450—RESTAURANT, near-by thriving town, meals 25c up, well equipped, $200 cash, easy terms.

$750—OR INVOICE, GROCERY, west, three living rooms, fine fountain, cash trade.

PICTURE THEATER, heart of city, clears $650 up monthly, 10c admission, $9000, terms, investigate.

F. C. SIMPSON, 202½ S. Broadway. Clear Titles Guaranteed. Established 1906.

FOR SALE — GARAGE AND AUTOMOBILE business, buying and selling used automobiles a specialty. With the exception of a few agencies this is the best paying branch of the automobile business. The place has a reputation for fair dealing and is in the best location in the city. Can show a good profit-making proposition. Stock can be reduced to suit your pocket book. Owner must attend to other business which needs all his attention after May 1st. From $2000 to $4000 will handle it; Address P, box 871, TIMES BRANCH OFFICE.

BIG WHOLESALE CONCERN PUTTING IN manufacturing branch here wants honest and reliable party with $2500 to $5000. Exceptionally large profits and output sold way ahead. Besides good salary and rapid increase. No fake, but instead a solid, substantial, safe and sure investment that will stand most careful and thorough investigation and with large and actual quick assets. Simply expanding business with unusually favorable conditions. Principals only. No commissions. Agents, don't bother. Address P, box 397, TIMES BRANCH OFFICE.

FOR SALE—
Part interest in one of the best laundry propositions in Southern California.
New partner must be competent laundryman, as the management of the business will rest with him. Investment required from $2000 to $5000. Other interests requiring my time. Address P, box 836, TIMES BRANCH OFFICE.

NON-RESIDENT OWNER, GOING ABROAD, wishes to exchange wholesale and retail business in Los Angeles for good real estate, well situated, which will require personal attention. Good opening for energetic man. $20,000, but might add real estate to trade for larger exchange. Address DD, box 256, TIMES BRANCH OFFICE.

NEAT APPEARING LADY OF BUSINESS ability and tact to assume charge of office of manufacturer's agency for standard lines. No fakes or schemes. Compensation, a share of profits. One able to advance about $250 if necessary; reference required. Address P, box 492, TIMES BRANCH OFFICE. No agents. Address for interview, K, box 197, TIMES OFFICE.

FOR SALE—OR TRADE — GARAGE WITH complete line auto accessories, and well equipped machine shop in one of best interior towns in San Joaquin Valley. Will sell for cash, or trade for clear unincumbered land. Address J, box 42, TIMES OFFICE.

I CAN OFFER YOU AN EXCEPTIONAL OPportunity to get in the automobile business. Is showing annual net profit of over $1,000. Large book surplus is represented by valuable real estate which I am holding for big profit. Need additional working capital. Will sell interest to party, with or without service, $15,000 cash required to handle. Address G, box 295, TIMES OFFICE.

WANTED—A GENERAL STOCK OF MERchandise to run in California. Will give first-class Los Angeles property and cash for same. Desire to make deal at once. Give description of stock and location. Owners answer. Address P, box 356, TIMES BRANCH OFFICE.

WANTED—HOTEL MAN TO TAKE LEASE on 125 rooms in Stockton, Cal. Elevator, hot and cold water, heat and telephone in every room. Under course of construction. CITIZENS INVESTMENT CO., 32 N. Sutter st., Stockton, Cal.

WANTED—STOCKS OF MERCHANDISE, restaurant outfits, office furniture, highest cash prices paid. Money advanced on consignments. J. SUGARMAN AUCTION HOUSE, 114-118 Court st. Phones: P4850, Main 2114.

NEW AND ENLARGED EDITION OF THE Times Famous Cook Book now on sale. Price 25c, postage 5c extra.

WANTED—ONE MORE MAN AT ONCE TO join nine others to take one-tenth interest in syndicate buying 40-acre suburban tract which will resell, subdivided, within a year at over 100 per cent. profit. $2000 cash required. Address L, box 15, TIMES OFFICE.

WISH TO MEET SEVERAL PARTIES WITH from $100 to $500 to invest in proven oil proposition; we have already oil and gas, but need some additional capital. It will pay you to investigate this. Address P, box 860, TIMES BRANCH OFFICE.

$150 HANDLES THE BEST RESTAURANT and delicatessen in L. A.; balance on easy terms; business established; proprietor called East; price $500. See W. W. SNOW, 631 W. Washington or phone West 167; Home 25863, this week only.

FOR SALE—SIX MOTION PICTURE NEGAtive films, with four positives; all new; western drama; comedy subjects; never shown. $750; worth $2000. Also model B Edison projecting machine, $175. 114 E. 7TH ST.

LIVE SUBURBAN TOWN BAKERY WITH restaurant, $3000, terms; would exchange. Present owner, twelve years, clearing $7 daily. Can show books. COAST COMPANY, 1204½ S. Spring.

WE NEED A MAN WHO CAN KEEP books, manage the office affairs of a fine business and invest or loan $3000; a good salary to a competent man; investment will be secured. Address L, box 8, TIMES OFFICE.

WANTED—MAN FOR LAUNDRY ROUTE, route established and growing; $500 cash bond required and knowledge of Ford car. Good chance for a live man. ROYAL LAUNDRY CO., South Raymond ave., Pasadena.

I HAVE EXCLUSIVE RIGHT ON INK FORmula. Can be bottled here. It's non-corrosive and acid proof. Will give selling right. Small investment required. Address K, box 217, TIMES OFFICE.

$5000 CASH SECURES BEST PAYING BUSIness in county. Full investigation courted. Address P, box 546, TIMES BRANCH OFFICE.

DRY GOODS STORE, TRANSFER CORNER, one of the best locations in the city; long lease. Owner going Europe. Phone WEST 366.

FOR SALE — OR EXCHANGE—GROCERY, about $4500; average daily sales $100; same owner 8 years; will take city property to $3500. LARCHER, 318 Grant Bldg.

FOR SALE—RESTAURANT, BLOCK OF the University of Southern California, cheap for cash, about $250; nice business for man and wife. 801 W. JEFFERSON ST.

FOR SALE—OR EXCHANGE, GOOD country Times route; buy direct from agent and save commission. Address K, box 13, TIMES OFFICE.

WANTED — MAN WITH AUTO AS PARTner in real estate business. I furnish office and advertising, divide income. HAEGERMAN 421 Henne Bldg.

FOR SALE—RESTAURANT. WILL TAKE $250 cash or terms if sold today. Come, this is a bargain. KANZLER, 1144½ W. Center, Anaheim, Cal.

MAN AND WIFE CAN LEARN A BUSIness in two weeks that will make them independent for life. $300 or realty to like amount required. Address K, box 88, TIMES OFFICE.

FOR SALE—PLANING MILL OR HALF INterest in mill in small town, good business. Call 943 E. 24TH ST. Phone South 4181.

FOR SALE — MEAT MARKET, DOING from $40 to $50 per day; price $850; rent $40; must make quick sale. Address L, box 33, TIMES OFFICE.

FOR SALE—OR LEASE—
Automobile repair and machine shop, very centrally located. A1894, Bdwy. 2730.
PHONE-HILL INV. CO., 829 Story Bldg.

WANTED — GOOD, RELIABLE PARTY TO establish first-class restaurant at Bay City. Opportunity good for high-class apartment-house. Further particulars, see OFFICE OF BAY CITY, 144 W. Ocean ave., Long Beach, Cal.

FOR SALE—SALOON, $10,000; $6000 CASH will swing it; first-class business; fine fixtures; big stock, long lease, snap. BERNHARD & STUDTS, 216 Lissner Bldg.

1000 BIZ CARDS, $5c; NOTEHDS., BILLheds., envs., $1. Lo-prices, hi-class printing. PENTON & CO., 231 Wilcox Bldg., 2nd and Spring.

FOR SALE—BAKERY AND FAMILY GROcery store; a snap. Owner must go East. BERNHARD & STUDTS, 216 Lissner Bldg., 454 S. Spring st.

DINING ROOM, FURNISHED, CONCORD HOTEL, 321 Segundo, for rent.

BUSINESS CHANCES—
of Many Kinds Unclassified.

RESTAURANT AND BAKERY, CAFETERIA style, rent $25, price $550.
Restaurant and lunch counter, old established, rent $15, price $350.
Restaurant near Hamburger's, rent $40, price $450.
Restaurant on E. 5th st., money maker, rent $300, price $1200.
Act quick if you want one of these good ones.
Mr. Rhein.
CHARTER OAK INVESTMENT CO.,
616 Trust and Savings Bldg.

$425 — BARBER SHOP, 2 CHAIRS, $50 weekly, nicely fitted, departure, rent $25, lease.
$2500—CAFE, industrial district, clearing $175 monthly. Seats 58. Horseshoe counter and booths, fully equipped, some terms, departure.
GROCERY, near-by, thriving town, doing $100 daily, auto delivery, new, up-to-date fixtures, 5 years' lease, rent $30, invoice about $4700, terms.
F. C. SIMPSON, 202½ S. Broadway. Clear Titles Guaranteed. Established 1906.

FORT GEORGE, THE NEW
"PAY-ROLL CITY."
In the heart of Central British Columbia; commanding the trade if the great Peace River district—one hundred million dollars will be spent in railroad construction alone in the next four years, opening up this great inland empire. Fort George is its pay-roll center.
If you want absolutely reliable information about present or future investments anywhere in British Columbia, about business openings of all kinds; opportunities in the trades or professions; about timber, farm lands, sawmills, brickyard openings, address
FORT GEORGE TRUST CO.,
Capital $1,000,000. Fort George, B. C.

FOR SALE—
First-class general merchandise business established ten years, in one of the most thriving and prosperous towns in the Imperial Valley; will sell business with or without real estate. $25,000 for business without real estate, or $35,000 with real estate. Terms reasonable to right man.
This business will not a live general merchandise man $10,000 per annum. Call or address
BEEKLER & SHENK,
Calexico, Cal.

PICTURE THEATERS—
IRWIN & IRWIN,
217 Story Bldg., 8th and Broadway.

SELL AND LEASE
PICTURE THEATERS,
Clear Titles Guaranteed.

SUBURBAN THEATER MAKING MONEY. Must sell. Phone MR. DRAKE, owner. He will pick you up in automobile and take you to it. Broadway 4472.

SEE OUR DEMONSTRATION; PARTY INterested in new kinds of proven merit, investigate this new motion picture film mfg. proposition; A PROVEN SUCCESS, and we are now enlarging our studio to meet the demands of increasing business. Liberal offer to the right man. Address B1, box 144, TIMES BRANCH OFFICE.

SNAP—PICTURE SHOW—SNAP.
BEST PROPOSITION IN TOWN FOR LIVE WIRE. LONG LEASE, DOWNTOWN. OWNER HAS OTHER BUSINESS. $2500; $500 CASH—BALANCE TERMS TO PARTY UNDERSTANDING BUSINESS. NO AGENTS. ADDRESS OWNER, L, BOX 39, TIMES OFFICE.

WANTED—YOUNG MAN ABLE TO LEAVE town on short trips with moving picture company as assistant camera man and learn the photographic end of the business. One able to assist in office work preferred. Must be reliable, and make investment which will be well secured. Address P, box 492, TIMES BRANCH OFFICE.

FOR SALE—OR EXCHANGE—
The best restaurant in State of California, largest town outside of L. A.; best equipment; good profits; will sacrifice at your price; look this up. Address XP, box 328, TIMES BRANCH OFFICE.

WOULD YOU INVEST $2000 IN A MANUFACTURING BUSINESS, (TO BE INCORPORATED,) CARRYING WITH IT AN EXECUTIVE AND SALARIED POSITION? IF SO, AND YOU ARE PREPARED TO ACT AT ONCE, WRITE MANAGER AT OFFICE, 202 L. W. HELLMAN BLDG. REFERENCES EXCHANGED.

STEADY MAN, MARRIED PREFERRED, who can devote real energy in a moving picture mfg. business; investment of capital $2000 required; on paying basis; clean record and will consider only reliable man. Address P, box 492, TIMES BRANCH OFFICE.

AT PROMOTER. ONE CAPABLE OF holding his own with the writer of this advertisement; results not promises or past history. Our proposition will warrant consideration. Address P, box 494, TIMES BRANCH OFFICE.

WANTED — BY EXPERIENCED AUTO REpair man, a lease (at reasonable rent) on a repair shop in a good location. Shop connected with garage preferred, with or without machinery. Address MECHANIC, 1246 W. 23rd. Home Phone 26624.

BUSINESS CHANCES—
Wanted and Miscellaneous.

EASTERN BUSINESS MAN WITH SOME capital would consider an active partnership in a first-class building firm, capable of expansion, or would like a partner to join in forming a building company; must be an experienced builder of high standing; principals only. Address P, box 494, TIMES BRANCH OFFICE.

WANTED — GROCERY OR GENERAL stock in exchange for clear lots; one at Long Beach, one $7500; large corner lot, Hollywood, $2500. Address 1257 N. NORMANDIE AVE., or phone 59124.

HAVE AUTOMOBILE AND AM EXPERienced salesman. Formerly with large corporation, at 8 Nassau st., New York. What have you to offer me? Write at once. F. B. KURTZ, 402 S. Alvarado st., City.

SWAPS—
All Sorts.

FOR EXCHANGE — $110 EQUITY VENICE Short Line lot, is all I have to raise money. Will trade for diamonds, jewelry, stock or money at sacrifice. URGENT. Address O, box 323, TIMES BRANCH OFFICE.

FOR EXCHANGE—WANTED TO DO CARpenter work of any kind for good team of horses, city or country lots only. Address K, box 222, TIMES OFFICE.

FOR EXCHANGE — WANT TYPEWRITER; have Victor phonograph, records, worth $35. MELROSE, 522 Van Nuys Bldg.

FOR EXCHANGE—
Must sacrifice my acre at Hawthorne. Will take jewelry, furniture, stocks, for $200 I have paid in. Address N, box 324, TIMES

FOR EXCHANGE—SURREY AND HARness, good condition; what have you? BOYLE 2681.

FOR EXCHANGE—WANTED, CARPENTER tools, will exchange services. Am an experienced carpenter, PS354, 119 W. NINTH.

FOR EXCHANGE—AUTOS, PARTS, TIRES bought and sold. METZ, 921 S. Main. F1864.

MONEY TO LOAN—
Real Estate and Improvements.

TO LOAN — $500, $1000, $1500, $2000, $2500, $3000, $4000, $5000, $10,000 up to $25,000. Money on hand. Current rates. RAMEY BROS., 922-23 Van Nuys Bldg. Main 4661; 60633.

TO LOAN—AT LOWEST RATES—
$10,000—City, any good property, $500 up.
$35,000—Country, alfalfa solicited, $1500 up
CHAPPEL, 417 Lissner Bldg. 64137, M. 8240.

TO LOAN—R. W. POINDEXTER, 409 WILcox Bldg., can make any reasonable loan on real estate. Building loans and short-time notes a specialty.

TO LOAN — WE HAVE A CLIENT WHO loans on second mortgages, on improved property in Los Angeles. Quick action. ANDERSON INVESTMENT CO., Main 8474; 67742.

HAVE EXCLUSIVE CLIENTS WITH MONEY to loan, and other opportunities and services of value to you. F. A. PATTEE, 515 Trust & Sav. Bldg. Main 1167; F2025.

LIBERAL LOANS ON IMPROVED OR VAcant city property; no red tape. FRED J. TOOLE, 1021 Trust and Savings Bldg. Phones A4189; Broadway 1563.

WANTED—TO LOAN, $4000 TO $4500 AT 7 per cent., on good real estate, for three years; commission, 1 per cent. J. E. MARTIN, 205 Stimson Bldg.

TO LOAN—$2500 FOR 3 YEARS, 7 PER CENT. Principal wishes to deal with borrower. J. D. LESLIE, 282 S. Catalina, Pasadena. Phone Fair Oaks 3291.

$5000 TO LOAN ON GOOD RANCH PROPerty. C. A. BOYNE, 157 N. Fair Oaks, Pasadena.

MONEY TO LOAN—HAVE $2000 TO LOAN on residence. E. F. CROSBY, 229 Van Nuys Bldg.

HAVE $20,000 TO LOAN GOOD FIRST mortgages. Must be first-class. LANCASTER & BAGLY, 823 Security Bldg. F2826.

FIRST MORTGAGE MONEY. 5-6 PER cent., city, ranch, building loans. CUTHBERT, 424 S. Broadway. 60662, Main 534.

TO LOAN—$50 UP, ANY GOOD SECURITY, reasonable rates; no delay. WM. P. MAURER, 619 Security Bldg. A1620; Bdwy. 2505.

MONEY LOANED — CONTRACTS AND mortgages bought. A. M'CALL, 314 Bullard Block.

MONEY LOANED—ON VACANT AND IMproved city property. JNO. P. REED, 218 O. T. Johnson Bldg. 19723 or Broadway 5025.

PRIVATE MONEY; NO RED TAPE, ANY amount, on good security. M. M. DAVISON & SON, 216-218 Trust Bldg., 6th & Spring.

FARNSWORTH BROS. MAKE LOANS ON real estate. Building loans a specialty. 1027 VAN NUYS BLDG. F1360. Main 4086.

I HAVE $1000 TO LOAN ON UNIMPROVED or out-of-town property; no waiting. Will investigate at once. 627 VAN NUYS BLDG.

MONEY TO LOAN—
Real Estate and Improvements.

GRUNDY REAL ESTATE & INVEST. CO.,
423-424 UNION OIL BLDG.,
7TH AND SPRING STS.
A2462. MAIN 840.

MONEY
ANY AMOUNT AT 6 AND 7 PER CENT.
SEE C. C. KITCHEN, MGR. LOAN DEPT.,
GRUNDY REAL ESTATE & INVEST. CO.,
423-424 UNION OIL BLDG.,
7TH AND SPRING STS.
A2462. MAIN 840.

TO LOAN—
MONEY TO LOAN.
MONEY TO LOAN.
6 per cent. MONEY TO LOAN. 7 per cent.
MONEY TO LOAN.
On Los Angeles real estate, vacant or improved.
WE LOAN OUR OWN MONEY. Liberal appraisements. Prompt action.
WE MAKE A SPECIALTY OF STRAIGHT 5-YEAR BUILDING LOANS.
HOUSTON, GORE & COMPANY,
First Mortgages,
1009-9 Union Oil Bldg.
A4202. Main 1778.

MONEY TO LOAN ON REAL ESTATE.
6, 6½, 7 and 8 per cent., net interest.
No appraisement fees.
No delays, no red tape. Any sum desired.
Large and small city loans a specialty.
Southwest residence loans sought.
Improved ranch loans solicited.
Cash for mortgages and deeds of trust.
WE MAKE STRAIGHT BUILDING LOANS.
6 per cent. on A1 business property.
7 per cent. on A1 residence property.
8 per cent. on second-grade residence property.
We furnish bungalow plans.
MATTHEWS & MATTHEWS,
The Leading Mortgage Brokers,
229 Douglas Bldg., corner Third and Spring.

WE MAKE BUILDING LOANS.
ALSO LOAN ON IMPROVED OR VACANT
ANY AMOUNT, LOWEST RATES.
WE LOAN OUR OWN MONEY.
CHANDLER, CASSOU & CO.,
MAIN 9725. 603-4-5 BRADBURY BLDG. F2231.

TO LOAN—MONEY.
ANY AMOUNT.
ON CITY OR COUNTRY PROPERTY.
APPLY TO MR. KELLY, LOAN DEPT.,
ROBERT MARSH & CO.,
TRUST & SAVINGS BLDG.,
SIXTH AND SPRING.
HOME 10175. MAIN 1508.

TO LOAN—STRAIGHT LOANS, BUILDING loans, contracts bought.
$2500 at 6 per cent., on improved city property.
$20,000 at 7 per cent.; will split. $2500 at 7 per cent.
SOUTHERN CALIFORNIA INV. CO.,
616 Laughlin Bldg. A1945; Bdwy. 6175.

SHORT TIME LOANS—MONEY SAME DAY. $50 to $2500, first or second mortgage or contracts, 1 to 12 months; money day you apply; no brokerage fee; you need not pay. WE GIVE THE LOWEST. Mortgages and trust deeds bought.
H. M. CORLETTE,
214 Security Bldg., cor. Fifth and Spring.
F2339. Main 796.

MONEY TO LOAN—
IN ANY

Classified Liners.

MONEY WANTED—
Real Estate and Collaterals.

LOAN TO RENEW A FIRST-CLASS mortgage on real estate. Will pay 8 per cent. No agents apply. F. W., box 147, TIMES BRANCH OFFICE.

LOTS AND BUNGALOWS.

$15,000, $20,000, $25,000 and $30,000 buys fine Los Angeles property. Address TIMES OFFICE.

LOANS AND BONDS—
and Mortgages.

SUCCESSFUL DEMONSTRATIONS of our resources and the rapid development of this company are causing a daily increase in the market value of our stock. Our price for stock is $100 per share, and we expect to get the latest facts as to the sale of your stock. Those who subscribe now only can reap the profits of the rapidly rising to you.

J. A. GUNNARING BOAT COMPANY, 913-916-917-918-919-921 First National Bank Bldg.

LA BRYER & CO., 501 I. W. Hellman Bldg.
Bid
Ask
WILL SELL.
Bid
Bid
Bid
Offer
Offer
Offer

THE CITY
AND ENVIRONS.

WHERE TO GO AND WHAT TO SEE
TODAY AND TONIGHT.

THEATERS.

Burbank—Benefit for Flood Sufferers. 2:00 p.m.
Burbank—"Elixir of Youth"..... 8:15 p.m.
Clune's—Pictures .....11:00 a.m. to 11:00 p.m.
Century—"Little Widow" ....7:45 and 9:15 p.m.
Empress—Vaudeville .... 2:15, 7:30 and 9:00 p.m.
Lyceum—Paul Rainey Pictures.....
2:00 and 8:30 p.m.
Majestic—"Tik-Tok Man" ..... 8:15 p.m.
Mission—"The Mission Play" .2:15 and 8:15 p.m.
Morosco—"The Easiest Way"..... 8:15 p.m.
Mozart—Pictures .....1 to 5, 7 to 11:00 p.m.
Orpheum—Vaudeville .....2:00 and 8:00 p.m.
Pantages—Vaudeville ....2:30, 7:10 and 9:00 p.m.
Republic—Vaudeville ....2:30, 7:15 and 9:00 p.m.
Tally's Broadway—Pictures...12 m. to 11:00 p.m.

SPORTS.

Baseball—Los Angeles and Venice, at
Washington Park ..... 2:30 p.m.

"THE LAND AND ITS FATNESS."
Permanent exhibit, C. of C. Bldg., Broadway.
BUREAU OF INFORMATION.
Times Branch Office, No. 619 South Spring.

Advertising.

BUSINESS NOTES
AND BUSINESS PEOPLE.

BRIEFS.

Special private lessons in the school kitchen. Mrs. Haffner-Ginger gives special course of lessons on Tuesdays, Thursdays and Saturdays. Rules for obtaining the special lessons: One full course of ten lessons will be given free for six new, yearly, prepaid subscriptions for The Times, or for ten new six-months', prepaid subscriptions, or for one prepaid yearly subscription and $20.

These prices are all payable in advance, and the conditions and prices are subject to change by The Times without notice.

Arrangements for the cooking lessons and subscriptions may be made at the subscription counter in the business office.

To Let—No. 619 South Spring street. Office and desk space in the centrally-located, well-lighted and ventilated room now occupied by The Times Branch Office and Information Bureau. Particularly suitable for railroad or steamship offices. Apply The Times-Mirror Company, Broadway at First street.

The Times Branch Office, No. 619 South Spring street. Advertisements and subscriptions taken.

Sophia Halden, Swedish masseuse; ladies only. Phone 52124.

VITAL RECORD.

MARRIAGE LICENSES.

The following marriage licenses were issued yesterday. Name and age given.

AGUIRRE—AGUIRRE. Marcelino Aguirre, 21; Maggie Aguirre, 18.
BICHSEL—WALSH. Arnold Bichsel, 27; Mary Walsh, 20.
BOSTRAM—SWENSON. Oscar E. Bostram, 32; Sarah A. Swenson, 28.
BRAUN—ROSS. Edward Braun, 27; Matilda Ross, 19.
BRUCE—HOWARD. Arthur Bruce, 22; Beulah Howard, 22.
CHARLES—BALLOU. Boyd H. Charles, 23; Dora E. Ballou, 21.
CIMMARRUSTI—CHIARAPPA. Lorenzo Cimmarrusti, 24; Pasqua Chiarappa, 22.
FEINBERG—McLARNAN. Richard Feinberg, 21; Clara McLarnan, 21.
GALLEGOS—SALAZAR. Roque M. Gallegos, 24; Aurilia Salazar, 29.
GARDNER—FORD. Walter C. Gardner, 40; Helen M. Ford, 28.
GILLAN—PORTER. James E. Gillan, 28; Hattie V. Porter, 20.
HILL—BAKER. Roland G. Hill, 26; Edith L. Baker, 20.
JOHNSON—NICK. Edward E. Johnson, 25; Alvira N. Nick, 22.
LEWIS—WARREN. Harry M. Lewis, 28; Lillian B. Warren, 28.
McARTHUR—GARRARD. Eugene A. McArthur, 25; Fredonia F. Garrard, 23.
MEYER—SEGAL. Julius Meyer, 37; Clara Segal, 25.
MONROE—HATFIELD. John E. Monroe, 19; Vida E. Hatfield, 18.
MORGAN—JOHNSON. George P. Morgan, 25; Joyce Johnson, 18.
PERRY—STRAND. Sam Perry, 21; Goldie Strand, 21.
PETTY—CLARK. Le Roy Petty, 31; Eva C. Clark, 15.
ROTH—YOUNG. Richard J. Roth, 24; Mary A. Young, 24.
SWANSON—ERICKSON. Nils Swanson, 49; Jennie Erickson, 45.
WARD—STORY. Edward Ward, 33; Augusta Story, 23.
WHEELER—CALLAHAN. Everett E. Wheeler, 35; Agnes Callahan, 32.
ZEILER—DUNKLE. Avrum H. Zeiler, 31; Geneva L. Dunkle, 30.

BIRTHS.

Names, sex, place and date of birth.

BERCOVITS. Mr. and Mrs. Samuel. Daughter. 1013 East Fourteenth street. March 27.
BOGGLE. Mr. and Mrs. Victor A. Boy. 715 East Fifty-third street. March 30.
COGORNO. Mr. and Mrs. John. Boy. 660 Lamar street. March 28.
DIAMOND. Mr. and Mrs. Morris. Daughter. 1002 Millard street. March 22.
DREW. Mr. and Mrs. Hal. Daughter. R. F. D. No. 12, Box 24. March 26.
ETTER. Mr. and Mrs. Charles S. Boy. 1262 Commonwealth avenue. March 22.
FALLON. Mr. and Mrs. Joseph C. Boy. 1304½ East Thirty-sixth street. March 27.
GELZER. Mr. and Mrs. Alfred H. Boy. 373½ Adair street. March 22.
GOINS. Mr. and Mrs. Oliver. Boy. 1417 South Central avenue. March 31.
HOLZER. Mr. and Mrs. Conrad. Daughter. 470 East Forty-first street. March 30.
JACOBS. Mr. and Mrs. Abraham. Boy. 1832 Bridge street. March 28.
LAWRENCE. Mr. and Mrs. Ovia C. Boy. 854 East Thirty-first street. March 30.
LAY. Mr. and Mrs. Arthur N. Boy. 940 West Thirty-fourth street. March 29.
LEWIS. Mr. and Mrs. Paul H. Boy. 724 East Twenty-ninth street. March 28.
LION. Mr. and Mrs. Manuel. Daughter. 2114 East Seventh street. March 31.
PAULSON. Mr. and Mrs. Carl A. H. P. Boy. Maternity Home. March 24.
REINHOLD. Mr. and Mrs. Baldwin. Boy. German Hospital. March 12.
REITER. Mr. and Mrs. Herman. Daughter. German Hospital. April 1.

DIVORCE SUITS FILED.

BISHOP. Charlena against Frederick.
COTA. Viviana R. against Luis F.
GREENLUN. Winona against Helsel J.
HERGET. Eleanor against Henry C.
MILLER. Elizabeth J. against John W.
MOLINA. Lucy Kellog against George K.
ROBINSON. Hester against Robert E.

DIVORCE DECREES GRANTED.

BEALS. Florence E. from Harry M.
SWEENEY. Jennette from Frank E.

OFFICIAL DEATH LIST.

Name and place of death—	Age.	Date.
BUSH, Florence. Los Angeles.....	42	2
CAMPBELL, Mary. Los Angeles....	77	2
GARCIA, Mateo R. Los Angeles....	3	2
HOWARD, Thomas F. Los Angeles..	69	2
KEARNS, Lizzie M. Los Angeles...	64	2
SAWYER, Walter. Los Angeles.....	3	2
SHINNERER, Henry A. Los Angeles	50	2
TOWN, Lillie M. Los Angeles.....	64	2

DEATHS.

With Funeral Announcements.

BARNES. In this city, April 3, Lena H. Stillwell-Barnes, aged 23 years.
Funeral from the chapel of Pierce Bros. & Co., Saturday at 2:30 p.m.

CAMPBELL. At her residence, No. 6639 Sunset boulevard, Hollywood, April 2, Mary Campbell, aged 77 years, wife of Robert Campbell, mother of Mrs. A. R. D. Patterson, Mrs. E. B. Lemon and Mrs. M. F. Christie of Winnipeg, Can., and Warren Campbell of this city.
Funeral from her late residence Friday afternoon at 2 o'clock. Interment private.

DEPAUW. At her residence, No. 826 Westlake avenue, April 2, 1913, Mrs. Frances Marion Depauw, widow of the late Washington Charles Depauw, and beloved mother of Mrs. Charles Edward Seaman.
Funeral services will be held at the residence, Saturday afternoon at 2:30 o'clock. Friends invited. Interment private.

FITCH. Funeral services of the late Seymour B. Fitch, in charge of Pierce Bros. & Co., will be held from the Memorial Baptist Church, Saturday, April 5, at 2 p.m. Body will be taken to Walton, N. Y., later, for interment.

HILL. At No. 604 West Thirty-fourth street, April 1, 1913, Mrs. Nellie Hill, aged 62 years. Remains at Bresee Brothers.

HINSON. April 2, 1913, Harry R. Hinson, aged 40 years.
Remains at Bresee Brothers.

HUNTER. In this city, April 3, 1913, William A. Hunter, Jr., beloved husband of Fannie G. Hunter.
Funeral notice later. Sterling Booths Co., morticians.

KEARNS. April 2, Lizzie Kearns.
Funeral today at 8:45 a.m. from parlors of Cunningham & O'Connor. Requiem mass at St. Vincent's Church at 9 a.m. Interment, Calvary Cemetery.

LEE. April 3, at No. 229 West Fifty-ninth place, George H. Lee, aged 64 years.
Remains at parlors of Cunningham & O'Connor. Funeral notice later.

LISK. At the residence of her grand-daughter, Mrs. J. C. Cook, No. 1147 North Los Robles avenue, Pasadena, Cal., April 3, 1913, Mrs. Mrs. G. M. Lisk, aged 81 years.
Funeral services, 2:30 p.m., Friday, April 4, at the parlors of Stevens & Turner, No. 95 North Raymond avenue, Pasadena.

McCANTS. In this city, April 3, Arthur, beloved husband of Myrtle McCants, aged 30 years.
Funeral from the chapel of Robert Sharp & Son Co. today at 2 p.m.

PISTORIUS. In Anaheim, at the residence of Mrs. Marie Zeus, Rudolph Pistorius of Grand Island, Neb.
Funeral, Saturday at 2 p.m., from residence.

RYAN. April 2, at No. 316½ West Second street, Martin J. Ryan.
Remains at parlors of Cunningham & O'Connor. Funeral notice later.

SCHINNERER. April 3, at No. 1254 Thompson street, Henry Adam Schinnerer, aged 50 years.
Funeral, 2:30 p.m. Saturday, from the German Lutheran Church, corner Eighteenth and Cherry streets. Interment, Rosedale Cemetery. Remains at the chapel of J. H. Riedeman.

SEAL. In this city, April 2, 1913, Sarah Seal, mother of Mrs. Sarah H. Hansen, Alfred B. Seal and Mrs. Emma Coverdale, aged 74 years.
Remains at Bresee Brothers. Funeral services will be held at the Spiritualistic Temple, Twenty-third street and Stanford avenue, Friday at 10 o'clock. (San Francisco and San Diego papers please copy.)

STEINRUCK. April 3, 1913, at her residence in South Santa Anita, Mrs. B. G. Steinruck (nee Nellie Binsehower.)
Services will be held from the chapel of Dexter Samson Co., No. 1122 South Flower street, Saturday, April 5, at 2 p.m. Friends invited. Interment private. No flowers.

TOWN. At her residence, No. 142 East Fifty-first street, April 2, 1913, Lillie M. Town, widow of the late Robert M. Town and beloved mother of Eleanor and Lois M. Town, sister of Lizzie J., Fred W. and Edwin A. Fisher.
Funeral services at Bresee Brothers' undertaking parlors, Saturday at 2 p.m.

WOOD. In Los Angeles, March 29, 1913, Kate R. Wood, widow of the late Capt. A. P. Wood, of No. 962 Burlington avenue.
Funeral services will be held at the chapel of Bresee Brothers, 655 Figueroa street, Saturday at 2 o'clock. Interment, Duluth, Minn.

SCOTTISH RITE CATHEDRAL, No. 229 South Hope street. Tonight, 7:30 o'clock, stated meeting.

Peck & Chase Co., Undertakers, 1213 South Figueroa st. Lady assistant. National Casket Co. caskets. Tel. Main 61, 52727.

Willett & Jones, Funeral Directors, 1138 S. Figueroa st. Phones Main 2010, F4014.

Cemeteries.

Inglewood Park Cemetery
"The Only Modern Cemetery." Outside the city limits, on the Hawthorne car line. All lots are perpetually cared for. 200 acres of beautiful PARK and CEMETERY.
Office 207 South Broadway, Room 202. Phones F3303, Main 4656. Cemetery Phone 10641.

Hollywood Cemetery
Location ideal—modern and attractive. High, rolling lawns; beautiful lakes, trees and shrubbery. All lots under perpetual care. Melrose and Calegrove cars to grounds. A1121. 900 LAUGHLIN BLDG. Main 921. Cemetery phones 10965. Hollywood 948.

COMMUNITY MAUSOLEUM
Inglewood Park Cemetery.
A beautiful booklet will be sent by addressing
CALIFORNIA MAUSOLEUM CO.,
720-721 L. A. Investment Bldg.

$1.50 Grade
PORT WINE
Special Gallon 75c
Grumbach Wine Co.
649 Central.
Main 4537. F4266.

U C
J. P. DELANY, OPTICIAN
Established here since 1895
436 SOUTH BROADWAY
Headquarters for Artificial Eyes

"The Exclusive Specialty House for Feminine Apparel."

Myer Siegel & Co.
443-445-447 South Broadway

Confirmation Dresses
8 to 14 year sizes at popular prices
$3.00, $3.50 to $7.50

GIRLISH styles in dainty dresses of fine French lawn—some embroidery trimmed—others with lace and hand-embroidery. Mothers who are particular about fit, finish and effect in children's clothes will like them. Prices are low—you'll save money as well as hours of tedious work.

Hats For Girls and Children

Coats
For Girls of 2 to 8 Years of Age
$5.00
NORFOLK and Peter Thompson styles in the colors and combinations most fashionable. Particularly stunning effects in checks are featured. New models—low priced today at $5.00.

The Prettiest You'll Find Anywhere
$3, $3.50, $5.50, $7 up
SCHOOL girls will find an assortment and variety of exclusive style hats that will please their most exacting fancy. There are everyday hats—stunning and pretty;—and exquisite hats for dress wear at prices within the reach of all who must consider cost.

"The Exclusive Specialty House for Feminine Apparel"

Lots of ladybugs out here. Successful and unsuccessful. Streets are full of them. And the ladies like them, too.

Those they like best, though, wear good clothes—usually Brauer-mades, and look prosperous.

Something extra special, just now in
SUITS-TO-ORDER
IN PIN-STRIPE WEAVES
$20, $30, $40
INTERMEDIATE PRICES
AND BETTER
A. K. BRAUER & CO.
TAILORS TO MEN WHO KNOW
TWO SPRING ST. STORES
345-7 S. SPRING-COR. 5TH & SPRING

MIDDLETON-WATSON COMPANY INC.
321-323-325 West 7th St.
On Seventh Street—
Special
It would pay you to drop 'round the corner—to the right from Broadway—or to the left from Hill, and see the special values that we show in our windays today and tomorrow. If you do you'll get into the habit of turning the corners.
On Seventh Street

The Walker Portable
Cheaper Than Building
Let us prove this to you
"Asbestos Lined"
At No. 1322 South Grand Ave.
The Walker Portable Cottage Co.
"Eighth Year"
Phones—Bdwy. 2646; 25241. P. O. Box 1372.

The Rosedale Cemetery.
CITY OFFICES MOVED.
To Suite 1005-6-7 Central Bldg.
Announces the reopening of its
CREMATORY AND CHAPEL.
Located on the west side of Rosedale Cemetery, and approached through the Washington-street entrance.
ENLARGED AND REMODELED.
Up-to-date accommodations for lodges, etc. Latest hydraulic lowering device. Oldest crematory on Coast, now equal to any building of its kind. Continued patronage solicited. Cemetery office, 1831 West Washington street. Phones 72054, West 60.

CITY NEWS IN BRIEF.

Eastern Star Dance.

Pacific Chapter No. 192, Order of the Eastern Star, will give a benefit ball at the Goldberg-Bosley rooms this evening, the proceeds to be devoted to the needs of the chapter.

To Decorate Schoolhouse.

The Twenty-fourth-street Parent-Teacher Association will hold a bazaar this evening at 8 o'clock in the schoolhouse to raise money by the sale of home-made candy and cakes for the decoration of the building. A short musical programme will be given.

Floods Delay Mail.

The floods in the East have delayed the arrival of mail. A trainload of mail was received yesterday over the Santa Fe, that had been on the way from Washington since March 24. The postoffice officials here, however, believe that there will be few other delays from the flooded zone.

Free Bible Classes.

Rev. W. Leon Tucker, pastor of Calvary Baptist Church, will lecture before the Union Bible classes at the Federation Club this evening. Rev. R. A. Hadden, director of the classes, will also talk on the Sunday-school lesson and Mrs. Fred P. Rossiter will sing. The lectures are free and all interested persons are invited.

Barbecue in Elkdom.

Announcement was made yesterday that the annual barbecue of Lodge No. 99, B.P.O.E., will be held this year on May 4. The place will, as usual, be Eddie Maier's ranch at Santa Lusanna. Notice is thus given betimes in order that the antlered ones may begin to get ready for the big event.

Woman's Million Meeting.

The Los Angeles Woman's Million Club will hold a booster meeting in the Chamber of Commerce today at 2 p.m. It will be addressed by Frank P. Doherty on "The Woman's Chamber of Commerce." The club is arousing enthusiasm among both men and women. The meeting will be public.

He's No Minister.

Charles L. Wiltse, whose name appeared yesterday in the list of eleven ministers of the gospel who were made members of the citizen police force by Chief Sebastian, denies that he is a minister. On the contrary, he is the assistant manager of the Merchants' Fire Despatch. He was not made a special policeman at the time mentioned, but has carried a star for the last six years; this by virtue of his office.

Why of the Weather.

Ford Carpenter, local weather forecaster, told 150 members of the Knickerbocker Club last night the "whys and wherefors of Southern California weather." While his talk embraced technicalities, it was so plainly put forth that a school boy could have understood him. No recent meeting of the organization resulted in so much enthusiasm. One of his auditors stated afterward that Carpenter failed only to explain why Catalina is "dry."

Call Memorial Services.

Memorial services in honor of the late A. F. Call will be held at the Call home in Corona at 2 o'clock, Monday afternoon. It was originally intended to have memorial services Sunday, but as relatives en route from Iowa will not arrive until Monday morning the services were postponed. General Manager Powell of the California Fruit Growers' Exchange and other men with whom Call was associated will speak at the services. At Call's expressed desire his body will be cremated at Rosedale Cemetery today.

Pioneer Woman's Death.

A beautiful and interesting life came to an end yesterday when Mrs. Lillie M. Town passed away at her residence, No. 142 East Fifty-first street. Mrs. Town came West with her people, Justice James A. Fisher and wife, in 1875. In 1881 she was married to Robert M. Town, well-known pioneer, who came here in 1869. Mrs. Town leaves two daughters, Eleanor and Lois; a sister, Lizzie J. Fisher, and two brothers, Fred W. Fisher and Edwin A. Fisher. The funeral services will be conducted tomorrow at 2 p.m. at the Bresee chapel.

Temple B'nai B'rith.

In view of the completion of the first quarter of a century of the organization of the Jewish Publication Society of America, Dr. Hecht will deliver a discourse at the Temple this evening at 8 o'clock on the subject: "A Silver Jubilee." "By the Waters of Babylon," Howell's well and favorably known composition, will be rendered by Miss Celia Davidson, the soprano of the Temple choir. Tomorrow morning at 10:30 Dr. Hecht will speak on "Temple Sisterhood," and at 9:45 deliver a sermonette at the children's Sabbath service.

Methodist Women to San Diego.

Many Methodist women in Los Angeles and surrounding towns are planning to go to San Diego next week to attend the quarterly meeting of the Pacific branch of the Woman's Foreign Missionery Society on Wednesday. A special "missionary car" over the Santa Fe has been arranged for with a round-trip rate of $5, tickets good for ten days, to leave at 3 p.m., on Tuesday. Those wishing to make reservations should telephone to the First Methodist Church before Sunday.

O. K. for Youngworth.

M. C. Masterson and Plato Mountjoy, examiners connected with the Department of Justice, who for several weeks have been engaged in inspecting the accounts in the office of United States Marshal Youngworth, have completed the task and sent their report to Washington. The examination covered a period of about six years. The expert reported that they found the affairs of the office in good order. They have about completed their examination of United States District Attorney McCormick's office, and are at work on the books in the office of the Clerk of the United States District Court.

"Times" Cooking School.

The lecture and demonstration at The Times Cooking School this afternoon will concern "pastry fish." Friday is always "fish day" and Mrs. Haffner-Ginger will show her methods of cooking this rare kind of fish. The capacity of the auditorium is now ample to seat all comers and the doors are open at 1 o'clock promptly, a full hour and a half before the lecture opens. The first luncheon for the benefit of flood sufferers will be given on Monday afternoon and contributions of chickens, cakes or salads—which will form the menu—may be sent to Mrs. Haffner-Ginger on Saturday.

Walter H. Stearns of Pawtucket, R. I., arrived at the Van Nuys yesterday to join Col. Charles Alexander, of Providence, who has been passing the winter in Southern California. Stearns is a capitalist and was formerly in the wholesale mercantile business while Alexander has extensive steel interests in Canada, and is also a very wealthy man.

PERSONALS.

Mr. and Mrs. John Machado are passing a portion of their honeymoon at the Hayward. They are registered from San Francisco. They were married yesterday afternoon at Redondo Beach and it was an elopement. Rev. Mr. Hardy of the First Congregational Church tied the knot. Machado is in the commission brokerage business and while on a visit to Hanford met Miss Della Barton and the meeting became a matter of love at first sight. Miss Barton's parents objected to the match, it is said, and she slipped down to Los Angeles and met her sweetheart yesterday morning.

D. M. Clough, who has been at the Alexandria for some time, left yesterday for Seattle, where he is at the head of a large corporation dealing in lumber and timber lands. Clough is a former Governor of Minnesota, a staunch old line Republican who refuses to think of "bull mooseing" the party or becoming a Democrat. "Business will be my pleasure and not politics in the future," he said in declaring himself out of all political interests.

O. J. Stough arrived at the Angelus yesterday and is here to look over his local properties. His home is in San Diego and he is planning within a few days to celebrate his ninety-fifth birthday. Despite his years, he is very active and alert in business matters and transacts all of his affairs without the aid of a secretary or a valet. He is rated a millionaire several times over, but with all of his wealth he is exceedingly democratic and unassuming. He has eight children, all adopted, and all grown to maturity.

W. B. Kelly, managing editor of the Copper Era of Clifton, Ariz., is staying at the Hollenbeck where he registered yesterday after a tour of the East. He is here securing a few new ideas in political fancies to be applied later, in a moderate way, in Arizona, where Kelly has for years been prominent in the Republican party.

Mr. and Mrs. Edward Thomas left the Alexandria yesterday for San Francisco. They were registered here from New York where Thomas is engaged in law practice. Prior to coming here, they visited Central and South America and came up through Mexico, an achievement which was rather difficult. "We found Americans cordially disliked and on a number of occasions were forced to bear insults rather than precipitate trouble."

Mr. and Mrs. G. C. Morgan arrived at the Lankershim yesterday from Wilcox, Ariz. Morgan is interested in mining and has several valuable properties in that State. He is here on a pleasure trip.

Mr. and Mrs. J. A. McKenzie and their son, T. D. McKenzie, and Mr. and Mrs. R. A. Wilson are registered at the Westminster. The former family is from Calgary and the latter from Vancouver. Both McKenzie and Wilson are in the land and real estate business and have been passing the winter months in Southern California.

Capt. John Thompson of Vancouver is staying at the Hayward. He is one of the pioneer sea captains of British Columbia, and has been navigating the waters of the Puget Sound and up the Pacific into Alaska for many years. At the present time he is trying to be a "land lubber," and enjoy a vacation in land travel.

Three mining men from three different places are registered at the Hollenbeck where they all arrived at the same time. They are Frank L. Wood, who has properties at Red Bluff, in this State; L. Marco, who is interested in several claims at Caliente, Nev., and W. H. Bethke, who is a mine owner of Butte.

"—We Part."

REMORSE FLAYS THIEF'S WIFE.

Walks Streets to Warn Him After Betrayal.

Pathetic Scene as Prisoner Faces Woman.

Humor in Meeting of Rival Suitcase Crooks.

Stricken with remorse and near death's door through mental anguish and physical suffering, Mrs. Arthur Vaillancour is a patient at the County Hospital, bemoaning the fact that her husband is facing a penitentiary sentence and that she was the unhappy instrument of his arrest.

Vaillancour, who, since his arrest, has confessed to a great number of petty burglaries, told yesterday of twelve houses he had entered. He accompanied Plainclothesmen McAuliffe and Allen in an automobile yesterday and pointed out the following victims of his activities in the past few weeks:

Mrs. J. W. Steiffer, No. 5839 Inskeep street; Mrs. Fred G. Leonard, No. 600 Soto street; Mrs. Ellen Vance, No. 995 West Thirty-second street; Mrs. C. Higgins, No. 3724 Pasadena avenue; Mrs. W. M. Clamp, No. 3100 Kansas avenue; J. W. Brogan, No. 408 East Twentieth street; Mrs. E. B. Simpson, No. 859 East Twenty-seventh street; Henry E. Britt, No. 137 North Workman street; Miss Maggie Brae, No. 1307 Pleasant avenue; Mrs. J. B. Pfeiffer, No. 322 Pasadena avenue; Mrs. D. A. York, No. 805 West Fifty-third street, and Miss Dot Olson, Venice.

More than a score of women spent the afternoon identifying and recovering articles of clothing and silver from the big pile of loot secured in Vaillancour's room at No. 130 West Ann street.

Vaillancour explained to the detectives that his method of plundering the houses which he visited had proved an unfailing success. He scanned the advertising columns of the daily newspapers and noted the names of those who had chickens or rabbits for sale. He then went to these places, carrying a suit case.

If his knock at the door was answered he had a plausible excuse for his presence. If he failed to arouse anybody, either at the front or back doors, he entered by means of a cleverly constructed skeleton key.

ANOTHER BEFORE HIM.

At one house in the University district, he says, he found no one at home and was unable to get in with his key. He then burst open a rear door and was about to begin a search when he was confronted by a man who, also with a suitcase, was about to leave. Another thief had beaten Vaillancour to the job. They exchanged a few jocose remarks and separated at the door. Vaillancour has given a description of the man to the police.

As a reward for his assistance in locating the plundered houses, McAuliffe and Allen then took Vaillancour to see his wife at No. 512 South Avenue 20. There the detectives witnessed what they termed the most pathetic scene of their career.

WIFE COLLAPSES.

Mrs. Vaillancour, who has been sick for some time, was overcome with remorse because she had given the information to the police that resulted in her husband's capture. Her contrition so affected her that she became hysterical and then collapsed in a faint. She was taken to the Receiving Hospital and last night her condition was reported critical.

Vaillancour was so affected when he became violent and the detectives were obliged to handcuff him to get him back to the City Jail. The heartstricken wife says she gave the information to the police on impulse, not realizing what she was doing, and because she was piqued at her husband's departure from their home. After she told the police that her husband was a burglar and had been captured, she says, she walked the streets night and day, ill and weak though she was, hoping that she might find him and warn him of his danger.

INSISTS ON BRIBE CHARGE.

President of New York Company Gives Up Alleged Bribery Attempt of Senator Stilwell.

[BY A. P. NIGHT WIRE TO THE TIMES.]

NEW YORK, April 3.—George Kendall, president of the National Bank Note Company, turned today to the State's Attorney-General documentary evidence which he says will prove that State Senator Stephen J. Stilwell tried to bribe Kendall to offer a bribe of stock to have certain stock exchange bills reported out of legislative committee.

The evidence included an affidavit from the account Kendall gave of Senator Stilwell's alleged offer, an affidavit by three of Kendall's employees as to the alleged bribe conversation with Stilwell and a telegram purporting to be from Stilwell and bearing on the latter's alleged efforts to procure more lucrative legislative services.

Kendall also narrated what he said Stilwell told him of the alleged offer of a "big barrel of money" by the New York Stock Exchange to defeat certain legislation.

TRY TO BURN HOUSES.

Suffragettes Seek to Raise Buildings in London They Plan to Blow Up.

[BY CABLE AND A. P. TO THE TIMES.]

LONDON, April 3.—Three attempts were made early today to burn houses in the Hampstead district of London. One of the residences suffered. Those tried to blow up last week. The damage done was not extensive.

Nothing was found to connect the suffragettes with the outrages, but tenants of the suburb are convinced that militants are responsible.

"This place is a regular hotbed of suffragettes," declared a police official.

HINTS AT INTERVENTION.

Vice-Chairman of Military Committee, Declares Part of Army Will Remain Mobilized for Mexico.

[BY A. P. DAY WIRE TO THE TIMES.]

GALVESTON (Tex.) April 3.—A statement by Congressman John L. Slayden of Texas that the Second Division of the United States Army would remain mobilized here or at Texas City until the Huerta government is recognized by the United States or until intervention in Mexico is ordered, attracted considerable comment today.

Mr. Slayden is vice-chairman of the House Military Affairs Committee and was reticent about further discussion of the situation.

THE DAY'S FOREMOST NEWS
MAPPED AND SYMBOLIZED.

OUTLINE NEWS MAP OF THE WORLD.

Revised and recast daily, after midnight, in the light of the latest press dispatches to THE TIMES.

THE SYMBOLS, REVISED LIST, WITH THEIR RESPECTIVE MEANINGS, SHOWN BY

1. Troops marching to the front.
2. Ship in distress.
3. Burning building.
4. Land battle.
5. Earthquake.
6. Execution.
7. Volcano in eruption.
8. Forest fire.
9. Assassination—massacre.
10. Strike—riot—street fight.
11. "Let slip the dogs of war."
12. Burglary and robbery.
13. Storm, snow, flood.
14. Pestilence and starvation.
15. Sea fight.
16. Railroad wreck.
17. Fatal accident.
18. Aeroplane flight.
19. Race of Peace.
20. Shooting affray.
21. "Throne of empty chair."

NOTES—(1) See also the News Summary at foot of page 1. (2) The map, with latest changes, is essential part of the scheme, and is therefore new each week day.

nessed what they termed the most pathetic scene of their career.

WIFE COLLAPSES.

Mrs. Vaillancour, who has been sick for some time, was overwhelmed with remorse because she had given the information to the police which resulted in her husband's capture. Her contrition so affected her that she became hysterical and then collapsed in a faint. She was taken to the Receiving Hospital and last night her condition was reported critical.

Vaillancour was so affected he became violent and the detectives were obliged to handcuff him to get him back to the City Jail. The sorrow-stricken wife says she gave the information to the police on impulse, not realizing what she was doing and because she was piqued at her husband's departure from their home. After she told the police her husband was a burglar and before he was captured, she says, she walked the streets night and day, ill and weak though she was, hoping that she could find him and warn him of his danger.

INSISTS ON BRIBE CHARGE.

President of New York Company Gives Up Alleged Evidence Against Senator Stilwell.

[BY A. P. NIGHT WIRE TO THE TIMES.]

NEW YORK, April 3.—George R. Kendall, president of the New York Bank Note Company, turned over today to the State's Attorney-General documentary evidence which Kendall says will prove that State Senator Stephen J. Stilwell tried to induce Kendall to offer a bribe of $3500 to have certain stock exchange bills reported out of legislative committees.

The evidence included an affidavit from the account Kendall gave Gov. Sulzer of Stilwell's alleged activities, an affidavit by three of Kendall's employees as to the alleged telephone conversation with Stilwell and letters and a telegram purporting to be from Stilwell and bearing on the latter's alleged efforts to procure money for legislative services.

Kendall also narrated what he says Stilwell told him of the alleged use of a "big barrel of money" by the New York Stock Exchange to defeat certain legislation.

TRY TO BURN HOUSES.

Suffragettes Seek to Ruin Dwellings in London. They Failed to Blow Up.

[BY CABLE AND A. P. TO THE TIMES.]

LONDON, April 3.—Three attempts were made early today to burn houses in the Hempstead district of London. One of the residences suffragettes tried to blow up last week. The damage done was not extensive.

Nothing was found to connect the suffragettes with the outrages, but tenants of the suburb are convinced that militants are responsible.

"This place is a regular hotbed of suffragettes," declared a police official.

HINTS AT INTERVENTION.

Vice-Chairman of Military Affairs Committee, Declares Part of Army Will Remain Mobilized for Present.

[BY A. P. DAY WIRE TO THE TIMES.]

GALVESTON (Tex.) April 3.—A statement by Congressman John L. Slayden of Texas that the Second Division of the United States army would remain mobilized here and in Texas City until the Huerta government is recognized by the United States or until intervention in Mexico is ordered, attracted considerable comment today.

Mr. Slayden is vice-chairman of the House Military Affairs Committee. He was reticent about further discussion of the situation.

N. B. Blackstone Co.

Summer Underwear Lines Now Complete

Our various lines of Merode Underwear are now complete to the last garment. All weights, styles, fabrics and sizes in the best Knitwear made. A hint:

Cotton Vests in low neck and no sleeves, fancy crocheted yoke, 25c and 35c.

Vests and Pants medium or light weight; high neck and long, short or elbow sleeves, crochet finished; pants knee or ankle, cuff or lace finished, 50c.

Vests and Pants of sheer lisle thread, high neck and short sleeves, low neck and short or no sleeves. Pants knee or ankle lengths, $1.00.

Union Suits of fine cotton, Dutch neck and elbow sleeves or low neck and no sleeves, knee or ankle lengths, cuff or lace finished, $1.00.

The same more elaborately hand-crocheted and hand finished, $1.25.

Very sheer Union Suits of lisle thread, low neck, sleeveless, knee or ankle lengths, $1.50.

Merode Underwear is knit to fit the form.

Friday's Linen Specials

Make a note of these Linen items and ask to see them while you are in today. There's both economy and satisfaction in Blackstone Linens.

Twelve new pieces of Damask, pure linen, full bleached, extra heavy and fine, 70 inches wide, all new designs, $1.25.

Pure linen Huck Towels that sell ordinarily at 75c each; hemstitched ends, 22x44-inch, special today, 50c.

Large, very heavy Bath Towels—they are woven with a double loop, a splendid absorbent. Regular 50c quality. Today, 40c.

Waist Patterns Stamped For Bulgarian Embroidery

Voile and Batiste Waists stamped in a dozen new designs for the popular colored Bulgarian embroidery work, $1.00 and $1.50 each.

Linen Collars for the same interesting needlework, at 25c, 35c, 50c and 75c.

Wash Frocks for Warm Days

There's an air of Spring-time about these new Wash Dresses that's attention commanding. Particularly attractive is the coat effect which seems to pervade the majority of the models.

Plain and bordered Voiles, Ratines, Linens, Corduroys, Eponges and a long list of other pretty fabrics are employed; white or colored embroidery or lace is the favored trimming. Almost all the dainty Spring colors.

Smart styles are here from $6.75 up.

Cork Linoleum 59c

Sturdy, wearable Linoleum made of cork; colors and patterns suitable for kitchens, bathrooms, screen porches and offices. A quality usually sold at 75c a yard, 59c.

318-320-322 South Broadway

75 Pianos and Players

Some Used—Some New—

To Be Sold at **About Half**

Regular Selling Prices

A unique economy opportunity to get the Piano or Player Piano you've been wanting. Every instrument offered is in guaranteed condition—some of them have had so little use that they can scarcely be told from new. Famous makes like Steinway, Kranich & Bach, Sohmer, Kurtzmann, Estey, Mason & Hamlin, Chickering, Cecilian Players—and many others. Remember, prices are just about half—and easy terms.

Uprights $150, $175, $200, $225, $235, $250 up to $450

Grands $450, $550 to $900

Players $350, $450, $500, $600 to $900

Terms $5, $6, $8, $10 to $15 Monthly

FRIDAY RECITAL will be held as usual at 2:30 this afternoon. A splendid programme has been arranged. Please be prompt.

"Where Music Wells and Quality Dwells."

Geo. J. Birkel Co.

30 YEARS IN BUSINESS IN SOUTHERN CALIFORNIA.

446-448 South Broadway

Kranich & Bach Pianos — Steinway Pianola Pianos
Kranich & Bach Players — Kurtzmann Players
Welte-Mignon Players — Sohmer-Cecilian Players
Victor Talking Machines — Farrand-Cecilian Players

DIAMONDS GO TO Simpson's Diamond Shop 353 So. Broadway

TREE GUM KILLER

Pat'd. March 4, 1913, in Pat. Office, U.S.A. Necessary to the fruit growers. Write for sample, with 5c postage.

Small Can, $1.00; 6 for $ 5.00
Large Can, $2.00; 6 for $10.00

TREE GUM KILLER MFG. CO., 417 Turner St., Los Angeles, Cal.

The Los Angeles Times

XXXIIND YEAR. FRIDAY MORNING, APRIL 4, 1913. POPULATION: By the Federal Census (1910)—319,198 By the City Directory (1913)—419,594

Register for the Bond Election and the Primaries!

Off for Ione.

GUNS PREVENT BOYS' MUTINY.

Hundred and Fifty Taken from Whittier.

Many Armed Guards Handle the Entrainment.

Scene of Tense Excitement at the Parting.

Scenes of confusion and excitement bordering on chaos, with threatened revolt subdued by 100 armed guards, accompanied the transfer last night of 150 Whittier State School "honor cadets" from the condemned reformatory to a special Southern Pacific prison train bound for Ione, Amador county.

Never before in the history of Southern California has such a spectacle as that which preceded the entertainment, been enacted.

Fifty burly emergency officers, each equipped with a brace of pistols and a belt ful of ammunition, are guarding the youthful prisoners on the ride to rocky Amador, two guards at the doors of each of the five coaches, and guards in charge of squads of four prisoners each.

Lanterns flashing through the night, derisive shrieks from the score of throats in each separately removed company, wailing of tearful mothers and sisters, intermittent curses, the shrill blast of the engine whistle and the grinding of the shifting cars—one would have imagined each khaki-clad, slim-waisted youngster was being led to his doom.

EXCITING RUMORS.

Unfounded rumors impregnated the very atmosphere of the school yesterday. The boys were being removed to San Quentin; the Legislature had passed a bill abolishing the juvenile system; a new school had been opened on the desert fifty miles from San Bernardino, and so on. Until the very last minute the cadets did not know where or for what reason they were transferred.

Superintendent Fred C. Nelles openly stated that he feared too early news of the contemplated transfer would enable the boys to enter into a conspiracy which might have resulted disastrously for the plans of the Legislature.

Denuded as rapidly as each squad reached the coaches, as a precaution extraordinary, the boys gradually got wind of the story of how the Los Angeles county grand jury had condemned the Whittier administration building as a menace to their lives and because of the "abnormal condition of neglect," of the Legislative Committee's investigation, the separate visits of the State Engineer's officer, the Legislative Committee's special engineer, and the Board of Trustees requested engineer, of their unanimous report, and finally of the order for removal to Ione.

Some of the boys had been at Ione before. Quickly the word passed that "Ione is worse than Whittier," and a state of unrest, an undercurrent of agitation, spread through the train. When it finally pulled out at 7 o'clock the guards were on the qui vive.

"Ione—out on th' rocky wastes—see how long we stay!" yelled one youngster through a window; a guard jerked him bodily inside.

EARLY START.

Early yesterday the boys who were

(Continued on Third Page.)

Social Lights Sparkling for Charity.

Gorgeous figures in "A Night in Bohemia,"

Presented last evening at the Auditorium for the benefit of the McKinley Boys' Home.

Refreshing.

HAPPY "NIGHT IN BOHEMIA."

M'KINLEY HOME BENEFIT A JOY TO AUDIENCE.

Opening of Brilliant Terpsichore's Carnival Attended by Two Thousand Persons in the Auditorium, and Everybody Delighted—Another Programme Arranged.

Brilliant dances, tuneful music, fulminating costumes and no stale jokes pleasantly surprised an audience of about 2000 persons last night at the Auditorium when "A Night in Bohemia," the first portion of Terpsichore's Carnival for the benefit of the McKinley Industrial Home for Boys, was presented.

Undoubtedly a dramatic critic could have found many spots that might not have stood out in calcium effect as compared with those of a professional troupe, but the happiness of the chorus, the abandon of the various groups portraying their different dances, the freshness of the gowns and the bright, healthy flush of youth in the countenances of the young society girls and boys as they dashed through their skits, added real enjoyment to the programme. There was none of that jaded, must-be-done spirit to strike the audience in the face.

The audience was different. Unlike the premier opera night, not only were society people present, but the bright lights of local swelldom were more than balanced by the charitably inclined persons who were present more to assist a worthy cause than to be entertained. The women in evening gowns and scintilating jewels were seated beside women in austere tailored suits, elderly ladies who seemed much less at home in the theater than they probably would have been at the boys' home which was receiving the benefit of their presence. The smiles were forthcoming from all, however, at the little accidents, the untoward incidents of the performance.

GAY GYPSY SETTING.

The operatta which was used as a conveyance of the specialties was one constructed of bits from many others, with a background of life in the woods and among the gypsy nomads, a gay brilliancy of gypsy costuming. There is just sufficient plot to carry the musical extravaganza along in an understandable manner and keep it out of the ranks of mere vaudeville. The story of "A Night in Bohemia" deals with the abduction of a beautiful little princess, who has been rescued from a wounded stag by a young Polish exile. Devilshoof, a bold, bad gypsy, does the kidnaping in the forests of Russia and is incongruously pursued by a regiment of American soldiers in present-day khaki uniforms. Just how they happened to be way off in that part of the world many years ago, the plot leaves to the imagination of the audience.

Twelve years elapse between the acts and during this time Arline, the princess, grows to womanhood under the protection of the Polish nobleman who has joined the gypsy band to be always with the girl. Love has grown between the two and, after refusing the hand of the queen of the band, Thaddeus, the chap with the title, betroths himself to Arline and everything comes to a happy ending. Devilshoof is a tall, crooked giant with blue-black beard and a mien attendant more to Capt. Kidd, the pirate bold, than a roving knave of the woodlands. F. A. Hartman bragadocios through the part, terri-

(Continued on Twelfth Page.)

THE MAN WITHOUT A PARTY.

By JIM DASH.

WHO has not been moved with pity as he read that pathetic tragedy of "The Man Without a Country," the unhappy young naval officer, Philip Nolan? In a burst of youthful impatience and anger he wished "that he might never see and never hear of the United States again." And the court-martial which tried him for conduct unbecoming an officer made him pronounce his own sentence—"never again to see or to hear of the United States." It was a life sentence. He was not dismissed from the service. He lived and died, never again hearing the name or beholding the flag of his country.

History, in burlesque fashion, sometimes stammeringly repeats itself, substituting bathos for pathos and banality for tragedy. We have had such an instance in what is commonly called "our own midst."

An ambitious citizen who had achieved a more or less predatory fortune by the honest sweat of whatever it is that one sweats rebates with—a process not dissimilar from frying the fat out of a contract, was seized with a desire to reform his fellow men, who had lacked his opportunities for acquiring sudden wealth, and at the same time to coin his perspiration into the drachmas of political leadership at the regular rates of mintage.

The necessary steps were taken. To purchase a sack of type and a power press, and to employ a staff of editors broken to the yoke was simple as getting around a railway commission in the good old days when a public officer was a public trusty. The megaphone of publicity, substituting for the trump of fame, was duly installed. The editor replaced the most favored shipper, reaching now after the higher persimmons of near statesmanship, rather than the citrus rewards of patient industry, which were apt to be half lemons, anyhow. The faithful, hearing the voice of the megaphone, rallied to the echoing caves of Adullam—all they that were in debt and discontented and "agin the government." The legions were ranked and the man of the come-backs was the man on horseback. He grappled a chosen few to his heart with hooks of steel—hooks and steal usually hunt in couples—and set out on marches of conquest.

He broadened the scope of his ambitions. He acquired an additional megaphone—for the other end of the day. One of them called the sun up every morning. The other crowed it to bed at evening time. He organized a round table, revolving on a pivot, at which every one sat above the salt, he himself being the salt cellar, which was also the central pivot around which all things revolved. He was the cynosure of council and banquet and smoker. Mayors closed the latchet of his shoes, which function was about the limit of some mayoral capacities. A scentser of public immorals made merry for his little court. For one long day he drove the chariot of the sun. Then the thing happens that has happened to every solar chauffeur in human history.

One day he cried "Gee!" And the nigh leader went "Haw." Madness! Did his eyes deceive his earsight? Again he shouted "Hully Gee!" And this time the nigh leader went "Hee Haw!" And an old reliable wheel-horse echoed, "Har, har, har!" The czar turned to his premier, whom he had just fired and taken back, "This is revolt," he cried. "Sire," replied the reinstated premier, "it is revolution."

All was lost. "The way to nullify a revolution," said the earl, "is to unload the revolvers." To think was to act. He excommunicated everybody whom he could call by name, or names. He caught his own party by the throat and rent its seven locks of strength, and strewed them around until the room looked like the floor of a barber shop at the close of a farmers' convention. "List me no lissners," he cried and scratched him off the scroll of the mighty. "Marshal me no Stimsons," and he ungrappled another hook of steel, as a strong man plays waiting maid to his wife. "As for this man Russ, he is to me the knave of Averies. How big is little Pa Alexander, that people call him great? I renounce the party of my own creation and all his Lewis Works. I abjure every party that ever was. Be the Socialist ticket, from Mayor to street sweeper, anathema. I am independent of the independents, better than the goo-goos, far above the high liners. A bas all the nominees I have nominated. To the lantern with all my friends, of whom I have not any. I am so straight I lean one way and fall another at the same time. Oh, that the people of Los Angeles had but one neck, and I had the wringing of it!"

So saying he discharged everybody and put forth his own platform, reserving the right to recall, amend, and reverse the same in any and every particular without previous notice given to the public.

"Whatever is, is wrong.

"An earldom, and not a republic, confronts us.

"Language is given man to express his lack of ideas.

"All government just derives its powers from the opposition of the ungoverned.

"Let me make the laws, and administer them, dictate all nominations and make all appointments, and I care not who pays the taxes."

Hans Breitmann's historic party is the only parallel to this near-tragedy in the story of human ambition and absolute renunciation—

"Hans Breitmann had a barty—
Where is dot barty now!
Where is de lofely golden cloud
Dot float on der mountain's prow?
Where is de himmelstrahlende Stern—
De star of de shpirit's light?
All goned afay mit de lager beer—
Afay in de ewigkeit!"

Unusual.

NO PROSECUTION NOR A DEFENSE?

CURIOUS SITUATION IN CASE OF ALLEGED DEFAULTER.

Officials of Traders' Bank Sent but One Man to Represent Them Against Teller Accused of Embezzlement and He Knows Little About It.

A curious situation developed in Justice Summerfield's court yesterday afternoon when Owen J. Morris, alleged defaulting teller of the Traders' Bank, appeared for his preliminary examination.

Though charged with having taken between $25,000 and $30,000 of the bank's money for the purpose of betting it on horse races supposed to have been pulled off in Mexico, only one representative of the financial institution was in court yesterday.

This was C. H. Havens, assistant cashier. His information concerning the defendant appeared very hazy. He gave some testimony, which was plainly incompetent by rules of evidence.

Chief Trial Deputy Hammon at thos juncture asked the court to continue the case until this morning. "This witness evidently knows little about the actual offense," said the prosecutor. "I do not propose to waste the time of the court with such evidence."

The court asked a few questions of the witness and then continued the case until this morning. He intimated he would dismiss the charge of grand larceny unless the bank officials come forward to prosecute.

The strange part of the case is that H. C. Millsap, counsel for the defendant, made no effort to have the case dismissed yesterday. He has some plan whereby his client is to plead guilty in the Superior Court and ask for probation.

The money supposedly taken by Morris was frittered away on the fake horse races, say detectives who have worked on the case. Abe Morris, no relation to Owen Morris, is now awaiting his preliminary examination on the charge of book-making. He is alleged to have used the bank teller's money.

Mrs. Morris was in the courtroom yesterday. She had a long conversation with her husband. Both showed considerable emotion. The defendant was pale, the effect of long confinement in the County Jail.

FOREST FIRE CASE.

An action was filed in the United States District Court yesterday against Byron Scroggins of Trimmer, Fresno county, charging that on September 12, 1912, he started a camp fire on public lands and on account of his alleged neglect to extinguish it, a large amount of timber and grass was destroyed. The government asks judgment for $786.45.

Broad and Untrammeled.

NO LIMIT ON THIS ROSTRUM.

Religious Education Meeting Invites All Creeds.

Large Audience Attends the Opening Session.

Great Opportunity to Hear Free Discussion.

The broadest movement for Christian education ever evolved by leaders of thought began its ninth annual demonstration last night in the First Baptist Church, in the opening of the convention of the Religious Education Association, the first to be held west of the Mississippi.

The convention will hold seven sessions in all, closing on Saturday night, and the programme's "reach" may be judged by the fact that it includes addresses by Bishop Bell of the United Brethren; Bishop Johnson, Episcopalian; Rev. E. S. Hodgin, Unitarian; Rabbi I. Myers, Hebrew; college presidents, high school principals, Superintendent of Public Instruction of California, county and city superintendents of schools, professors in colleges, lawyers, judges and ministers of the leading denominations.

At the opening session last night the large auditorium of the First Baptist Church was well filled with persons active in the work of Christian, as well as of secular, education. Bishop Bell acting as chairman. Addresses were delivered by the chairman, by Henry F. Cope of Chicago, general secretary of the association, and Edward L. Hardy, president of the San Diego State Normal School. The general public is urged to take advantage of this rare opportunity for hearing arguments on all sides of the religious education question.

SCOPE OF ORGANIZATION.

The Religious Education Association was organized in 1903 at a convention held in Chicago "to effect a national organization for the improvement of religious and moral education through the Sunday-school and other agencies," the plan having been considered by seventy prominent ministers and educators for a year preceding the calling of the convention.

It was argued in support of the movement that the religious and moral instruction of the young was inadequate and imperfectly correlated with instruction in history, literature and the sciences; that the Sunday-school, the primary institution for this instruction, should conform to a higher ideal; that the home and the day school should be developed to assist in the right sort of education.

The organization was designedly made flexible in order to exclude advocacy of distinctive views of any denomination or school of opinion, and thus prevent its control falling into the hands of those interested in any single division of the work or representing any particular school of thought. To further this idea it was made to embrace all educational agencies—the public schools, colleges, Christian associations, the home and the press, as well as the Sunday-schools. The latter was from the outset regarded as the chief agency, and hence the instruction there imparted is to be improved as much as possible, dealing solely with the educational aspect. It is not proposed to create a new Sunday-school "machine," nor to duplicate the work being done by any other association, but, on the contrary, all these are encouraged to continue loyally and energetically with the work of the International Sunday-school Association.

During the year 1912 1000 addresses were delivered on the subject, the general secretary traveled over 41,000 miles and at the close of the year the association had 2649 members.

LAYING OUT THE GROUND.

Bishop Bell opened the meeting last night explaining the scope of the convention, and in his succinct way outlining the work of the seven sessions.

Secretary Cope, taking for his topic, "The Call for Religious Education," fully elaborated the plan and purpose of the work. Among other things, he said:

"The children are coming up out of our Sunday-schools knowing nothing of themselves, and out of our secular schools knowing nothing of the great and inspiring things that moved their fathers.

"Greater than the intellectual need is the great religious, moral and social need, and unless a man is educated in the faith that is worth the living he is not an educated man.

"Many people are platting their corner lots in heaven who do not know the rudiments of living a decent religious life.

"When things go wrong it is because the people are wrong. You can't make things right by enacting laws. None of us ever went through a city reform campaign without trading a mongrel cur for two yellow pups. I'm not saying anything against reform movements, but you cannot correct things unless you begin at the right place.

"The call of religious education is the call for men to get together.

"The society of tomorrow is in the schools of today.

"We have social strife, class hatred, waste of human life in industry, the shame of immature lives left a prey to human lust, the man of another race treated like a beast and the machinery of civic life turned to grind out gain for greedy public servants, simply because all our education has failed to teach you the real life they will have to live and failed to make them desire the best kind of life.

"Training a donkey's memory only strengthens his vocal abilities. To make education efficient for character you must have motives that change the person—that substitute love for greed and service for selfishness.

"The daily newspaper is the greatest educational agency in modern life. It reaches more people; tells them more (often things not so) and influences them more than any other agency, yet we never think of it as making the minds and characters of our children and determining the conduct of adults. The test of a good paper, like the test of a good school and a good church, is the kind of people it causes us to be."

Dr. Edward L. Hardy spoke upon "The Interest of the State in Religious Education," saying, in part:

"The subject is approached from the viewpoint of the citizen of the State and for the education of the whole child.

"Religion, of all things, ought to be religious. Real religious education cannot escape sectarianism, but in California such instruction is unconstitutional.

"Religious education in the public schools is so difficult and so very important that to ignore it is to leave out the essential.

"A man must love his neighbor as himself and give his neighbor a square deal."

TODAY'S PROGRAMME.

J. F. Millspaugh, president of the Los Angeles State Normal School, will preside at the morning session, opening at 9:30. Dr. Cope will speak on "Agencies for Religious Teaching;" Rev. E. P. Ryland, president of the Church Federation, will speak on "The Home;" Dr. J. Whitcomb Brougher of Temple Baptist Church on "The Church and Its Branches;" Dr. W. W. Guth, president of the College of the Pacific, on "Colleges and Universities;" W. H. Housh, principal of the Los Angeles High School, and H. P. Reynolds, principal of the Pomona High School, on "Public Schools."

The afternoon session will be presided over by C. E. Rugh of the State University, the subject to be considered being "Methods of Religious Training." The speakers will be A. A. Macurda of the Los Angeles Normal School, Dr. H. A. Dowling of the Southern California Sunday-school Association, Rabbi Myers of Los Angeles, Dr. W. A. Parker of Pomona College, Miss Elizabeth Packard of Los Angeles and President Millspaugh. At 4 o'clock Stephani Schutze will tell two Bible stories. The evening speakers will be Dr. W. F. Bade of the Pacific Theological Seminary and Dr. Cope.

THREE-HUNDREDTH TIME.

And "Mission Play" Attracts Largest Attendance of the Season for that Performance.

The largest attendance of the season greeted the three-hundredth performance of the "Mission Play" last night. The performance was never better, the artists finding new inspiration in an audience exceptional in size and quality. Benjamin Horning was the same venerable, courageous and reverend Father Junipero Serra, and pretty and sparkling Lucretia del Valle once more performed the miracle of transforming her radiant self into the dolorous and lamenting Senora Josefa Yorba.

Perhaps hundreds of those present had seen the play before, but the work has a glowing charm as well as many unusual features to lure one back again. Certain it is that in all the nation no other State or city has an attraction or entertainment which so embodies and portrays the history and spirit of its pioneer days.

John S. McGroarty has made it possible for the people of today to witness the laying of California's cornerstone. "I feel as if I had been present at the christening of the State," said Robert Yard of the Moffett-Yard Publishing Company of New York and one of the owners of the Century Magazine, who was present last night.

The play now has a record of 300 performances in twenty-five weeks.

HAS THEM GUESSING.

Guest at Downtown Hotel Receives Strange Missive Which Results in Futile Conjecture.

"The Black Hand," said a wise friend yesterday as he inspected a letter of most peculiar and unusual writing received by J. W. Gough of San Francisco at the Van Nuys.

"Nothing more than an April fool joke," declared another as he tried in vain to pick the top or bottom of a page of the strange manuscript.

"Trying to collect blackmail," agreed two or three curious ones who had collected around the recipient of the "so different" mail.

The writing is not German, Greek or Hebrew. It resembles much the Assyrian of ancient times. Among the polyglot employees at the hotel none was found who could decipher the writing.

Gough, to whom it was apparently addressed, in a hand just legible, tried to figure some connection through travels in foreign lands. In this he failed. The long line of employees with whom he had been in contact as proprietor of a large San Francisco hotel prior to the fire also brought up no reason for the letter.

For ten days he tried to find a scholar to translate the missive, and succeeded yesterday to the extent of discovering that the letter is not his. It is addressed to Ganga Singh, residing at Van Nuys, in the State of California, according to a man who lived for years in India. Written by a Bengali, residing probably at Amrits in the Punjab, it is sent to a relative, who is apparently working on one of the farms in the San Fernando Valley. Gough feels relieved and will now proceed calmly in the leasing of a large new downtown hotel property which is being planned for him.

SUES ON NOTES.

W. D. Buckley brought suit yesterday in the United States District Court against F. C. Farr, Mary M. Farr, Imperial Land Company, Edward Thompson Company and others to recover $4048.05, alleged to be due on three promissory notes given by the Farrs to the late D. T. Gilman. The notes were purchased by Buckley from the administrators of the Gilman estate. The plaintiff seeks to foreclose a mortgage on land in the Imperial Valley and on eighty shares of the capital stock of the Imperial Water Company, to liquidate the alleged debt.

AWARDED MONETARY BALM.

The District Court of Appeal has affirmed Superior Judge Houser's judgment of $2000 in favor of Frances C. Rogers against Nevada Irwin for injuries received by Miss Rogers while she was riding on a passenger elevator at the Hotel Ponet, No. 1249 South Grand avenue. The plaintiff was assistant manager and clerk at the house. N. J. Ponet, owner of the place, was at first joined as defendant with the lessee, Nevada Irwin, but he was released from liability in the lower court.

Where It's Needed.

FORMER RELIEF MONEY GIVEN.

REMNANT OF SAN FRANCISCO FUND FOR VICTIMS.

Middle West Flood Sufferers to Receive from San Fernando Cash Collected Seven Years Ago Following Disastrous Fire—Contributions Swell Grand Total.

A connecting link between the generosity that inspired the people of Los Angeles and vicinity to contribute money for the sufferers from the San Francisco fire of seven years ago, and the benevolent spirit that now impels persons to aid the unfortunates in the flooded districts of the Middle West, was discovered yesterday when ex-Sheriff Burr of San Fernando donated to the relief fund opened by The Times a balance of $19.41 that remained in his possession from the earthquake fund.

Burr was chairman of a committee that collected a fund in San Fernando township at the time the northern metropolis was stricken. Burr said yesterday that it seemed to him to be a fitting thing to give the balance on hand from the old fund to the present relief work. The occasions are different, but the spirit that prompted the giving in each instance was the same.

The local branch of the American Red Cross Society received donations yesterday of $2000 from the Christian Science churches of the city and $300 from the Southern California Wholesale Grocers' Association for the flood relief fund. These members of the grocers' association made up the $300 contribution: Haas-Baruch Company, Channel Commercial Company, Stetson-Barret Company, M. A. Newmark & Co., United Wholesale Grocery Company and R. L. Craig & Co.

The Mozart Theater gave benefit performances yesterday afternoon and last evening for the flood relief fund of the Federation of State Societies. The theater presented an interesting programme of moving pictures and special vaudeville acts. Thirty women of the federation sold flowers and candy in the lobby of the building. The total proceeds from the sale of admission tickets, candy and flowers were about $200.

The pledges made to the Chamber of Commerce relief fund amounted to $15,574.97 last evening. These new subscriptions were reported yesterday:

Cash, $2; a friend, $5; a friend, $1.50; S. E. Farwell, $25; Anna W. Potter, $10; J. H. Rykoff, $1; Mrs. J. W. Wolkskill, $10; Louis W. Myers, $5; Mayer Brothers, $20; Jacob Miller, $10; H. M. Roberts, $2; cash, $1; City Hall employees, $1.50; through German-American Savings Bank, $54.70; cash, $1; J. N. Ritchie, $10; cash $1; A. K. Brauer & Co., $25; employees of A. K. Brauer & Co., $29.75; John H. Alston, $5; cash, $2; cash, $5; cash, $5; L. C. Trent, $10; D. R. Sellers, $1; Mrs. H. A. Park, $2; Mrs. A. L. Chapin, $1; D. Baron, $2.50; cash, $1; cash, $5.

Who Get the Bouquets.

[Atchison Globe:] An Atchison man snoozed in bed until 11 a. m. Then he arose, dressed leisurely, had a nice breakfast, read the papers, smoked, loafed, ate a nice dinner, read some more papers, smoked, loafed, took a nap, and in the evening ate a lunch, read a little, smoked, loafed and was as agreeable as only a thoroughly worthless man knows how to be.

His wife arose early, scrubbed the children and got them off to Sunday-school, cooked breakfast, cleaned up the house, cooked dinner, picked up things after her husband and the children, did some darning, got a Sunday night lunch, washed up the dishes, sorted out the clothes and put on the boiler ready for the washing next day, darned some more stockings in the evening, and that night, when the children went to bed, one of them said to another:

"Isn't it nice to have papa at home all day? He is so much pleasanter than mamma."

Isn't that the way? Worthless people always get the bouquets.

Dirty Tan Shoes Dyed Black

with "Japanola." 10c at shoe stores, 5c and other drug stores. Avoid harmful imitations.

NEED OF FLOOD VICTIMS GREAT.

Reports from the flooded districts of the Middle West indicate that the needs of the unfortunates have not been fully supplied. The Times will continue to receive pledges to the relief fund. This is the list to date of the pledges made to the fund opened by The Times:

Previously reported	$11,331.97
Employees of Times-Mirror Co.	160.00
German Ladies' Benevolent Society	100.00
San Fernando township	19.41
Knickerbocker Club (additional)	10.00
Joseph H. Martin	10.00
Park W. Cowan	5.00
R. D. Whitehead	5.00
J. E. Davis	2.50
Mrs. C. B. Moore	2.00
Mrs. H. D. Gutchess	2.00
Mrs. Ella J. Silverwood	1.00
A friend	1.00
A friend	1.00
Total	$11,650.88

FIDELITY SECURITY SERVICE

Sound Management

Greatness in any institution can only be achieved by sound, able management.

The fact that the "SECURITY" stands today—the oldest and largest savings bank in the Southwest—indicates as nothing else could, the soundness of the management that has guided the affairs of this bank throughout its career of almost a quarter century.

It is the logical bank for you to choose—because it measures up so ideally to every conception of what a savings bank should be.

4% On Term Accounts 3% On Special Savings Accts

New Account Windows 25-26-27-28-29.

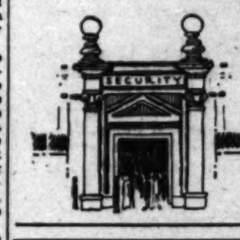

SECURITY SAVINGS BANK

Savings—Commercial—Trust

Security Building, Fifth & Spring Sts. Hamburger Branch, First & Spring Sts.

Oldest and Largest Savings Bank in the Southwest.

—do you know

—The cream of the Wilshire district?

—With expensive and exclusive homes established on all sides?

—On a sightly eminence?
—With pure air, sunshine and happiness?

—That's Melrose Court
—our latest subdivision in the Wilshire district—it's nearly closed out—only eight lots left unsold.

—We would like to have you become acquainted with us and Melrose Court — One or two lots are left at $1250 that would exactly satisfy you.

—We made the Wilshire District.

—Telephone.

Ask The Briggs Co.
1015 Investment Bldg.
Eighth and Broadway

60158 Main 827

Our Low Price

$8 WHALEBONE

Whalebone Suction Plates $8.00

Telephone Main 5772

Teeth made without Plates	$5.00
Crowns	$4.00
Gold Fillings	$3.00
Teeth extracted without pain	$1.00
Silver Fillings	$1.00

Whalebone Painless Dentists
Take Elevator to Second Floor
437 South Broadway

Carl Nelson
CUSTOM BOOTMAKER
347 So. Spring — Room 401

"Good Leather Goods"
We represent the manufacturers direct—that's why GOOD Suit Cases, Trunks, Bags and Leather Novelties cost less here.
R. G. PUTNAM,
457 S. Broadway.

I. MAGNIN & CO.
of San Francisco,
Have opened a permanent Shop in the HOTEL MARYLAND, PASADENA.

HIGH CLASS
Vacuum Cleaners.
WOODHILL & HULSE ELECTRIC COMPANY.
Third and Main Streets.

Opportunity

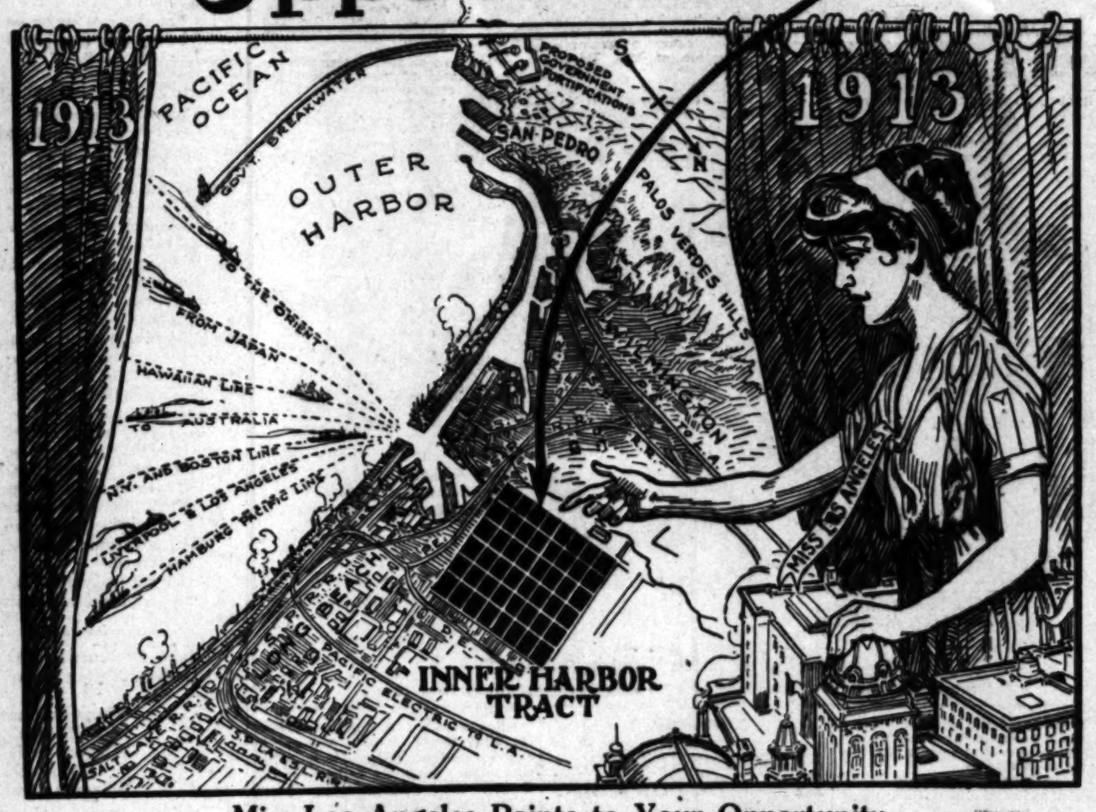

Miss Los Angeles Points to Your Opportunity

Take advantage of our Profit-sharing plan to acquire one or more industrial lots in the best tract so close to the water front at these low prices.

Round Trip Harbor Excursion 25c
Saturday, April 5th

Conducted by the Los Angeles Investment Company—tickets provide car fare both ways—20-mile boat ride through the Harbor, passing million-dollar Craig Ship Building Yard, Great Bascule Bridge and later enjoying a hot lunch on tract.

Ask About Our Profit-Sharing Plan of Selling
Inner Harbor Industrial Lots $500 to $1000

Buy your industrial lot NOW. (Only 10% down and $10 a month.)

Hundreds of investors have taken advantage of this offer to secure Inner Harbor lots.

Reserve Your Tickets

Reservations for tickets must be made at our offices not later than 4 p.m. of day before excursion. Cars leave rear of Pacific Electric station on Los Angeles street between 6th and 7th, at 10 a.m. sharp.

Los Angeles Investment Company

Home 60127 — Selling Agent Broadway at Eighth — Main 5647

PATRICK C. CAMPBELL
Manager Inner Harbor Tract

City Politics.

MAKES A NEW COUNCIL LIST.

People's Committee Favors Four Incumbents.

Indorses Only One of the Conference Men.

Shenk's Nomination Strikes Popular Chord.

The People's Campaign Committee, subsidiary legatee of the late Good Government organization, met in Lincoln Hall, Walker Theater building, last evening and indorsed J. S. Stubblefield, Haines S. Reed, Charles McKenzie, F. J. Whiffen, George H. McDill, David Evans, Howard A. Peairs, Clyde C. Johnston and Wesley J. Bryant for Council.

Reed, McKenzie, Whiffen and Bryant are members of the present Council. Stubblefield is a real estate dealer who lives in the southwestern part of the city. McDill as a Police Commissioner, Peairs is in the Legislature, and Johnston is a San Pedro investment agent. Councilman Whiffen is the only one indorsed by the late 4 O'clock who also has the indorsement of the Municipal Conference. Haines Reed is out for Mayor on a Haines Reed ticket, but in view of the vote of confidence he received last evening he may decide to try for Council again instead.

No effort was made to recommend candidates for the Board of Education and this duty, as well as the selection of a campaign committee of fifty, will devolve upon a committee of nine composed of R. D. Wade, George I. Dunlap, J. N. Metcalf, A. F. Southwick, Rev. E. P. Ryland, W. F. Bryant, E. E. Leighton, Dr. John R. Haynes and A. M. Dunn.

The Good Government relict also adopted a platform declaring a belief in democracy, together with municipal ownership of public utilities; the wide distribution of Owens River water; ownership and operation by the city of a distributing plant for electric light and power; the development of the harbor; the construction of a municipal railroad; public morality; the enforcement of laws against commercialized vice; efficiency in administration; the division of the street department into districts; the approval of all proposed bond issues; an indorsement of the present city officials; the statement that "certain newspapers, in the interests of the electric light and power companies, have developed unduly created as much criticism and dissatisfaction as possible," concluding with a "call upon all citizens to lay aside small differences of opinion and to unite in the accomplishment of our city's great future."

DOING IT OVER.

The convention promptly fell off its platform immediately after adopting it for "small differences of opinion" prolonged the session for more than an hour beyond the time expected to be consumed.

The committee of nine in a report submitted early in the proceedings named the first eight named for councilmen including Haines Reed, and the convention accepted the report. Later it occurred to R. H. Dalton that there was too much "machine-making" for a reform meeting and he told the audience that it had been derelict in its duty and moved a reconsideration of the report. After a long debate the motion prevailed, and then Norton proceeded to nominate the same identical eight councilmen from the floor and they were again indorsed, making a grand total of two indorsements within an hour and a half.

Norton then removed the committee's retained authority to fill the ninth place when it had more time to study candidates, and his motion carried after a most liberal expression of opinion. Nominations were then in order.

W. J. Bryant, H. Z. Osborne, Robert P. Cole, John Wellington Brooks, Haines E. Warner, and Dr. John Shaw (colored) were named. Two ballots were taken, W. J. Bryant receiving twenty-seven votes and Warner fourteen. The rest were scattering. On the second ballot Bryant had forty-six votes and Warner twenty-four, and on motion of a son of Capt. Osborne, who had previously nominated his father's name, the indorsement of Bryant was made unanimous.

It was the intention of Norton to have the Campaign Committee elected from the floor, but after the tiresome balloting for Council the remaining delegates deserted the ship.

DOESN'T FILL TICKET.

The Executive Committee of the Municipal Conference decided yesterday not to nominate two candidates for Council to fill the vacancies on the conference ticket caused by the withdrawal of Dr. Theodore C. Myers and W. G. Cline, until after the nominating petitions have all been filed. Several members of the committee favor leaving the two vacancies open for selection by the voters at the primary.

The Executive Committee will act as a Campaign Committee under a resolution adopted by the conference on Wednesday, and will meet at 4 o'clock this afternoon to discuss ways, headquarters, the appointment of sub-committees and to start the machinery of the campaign. The committee is already attending to the circulation of the nominating petitions.

SHENK A POPULAR HIT.

Los Angeles heaved a figurative sigh of relief yesterday when the report of the five-day siege of the Municipal Conference Executive Committee became known, and then settled back into its normal state of inactivity after a feverish week of political anxiety.

The nomination of John W. Shenk yesterday is largely responsible for the feeling of relief for in the brilliant young City Attorney the people have a solvent for the civic breach into which the retiring Mayor and some of his advisers have led Los Angeles.

The nomination of Shenk with the unanimity and enthusiasm which marked the proceedings of the convention and the People's Campaign Committee, successor to the Good Government organization, was a death blow to the hopes and aspirations of the wreckers, and especially to the candidate for Mayor, Job Harriman, who was beginning to see visions of victory by reason of a possible division of opinion over the candidacy of his opponent.

The spectre of power, of confiscation, of control of the police department and of the "putting over" of the many anarchistic schemes of the Socialists has ended in a rude awakening, and although the Socialists will somnambulantly go through with the campaign, they realize that the jig is up, and that the only thing that could save them a sound thrashing at the primary election would be the failure of the voters to go to the polls and roll up a vote so emphatically eloquent that no further test of strength will be required.

The nomination of Shenk struck a popular chord and that "he's all-right" sentiment prevailed. The next Mayor was besieged throughout the day at his office in the Merchants' Trust building by callers and telephone messages, all couched in the same key, "We're for you 'Johnny' Shenk."

Councilman Betkouski, a leading candidate for Mayor for several days, is one of Shenk's most enthusiastic supporters. "Me run against Shenk?" asked Betkouski, in a surprise-filled voice. "Not on your life. I know that young man. I have worked with him for years. He knows the needs of this city, and the requirements of the office inside out. He is clean, keen and capable. You can put me down for Shenk. I've got my petitions out for Council and they are nearly filled. I expect to be elected."

The selection of Walter Mallard for Assessor, John S. Meyers for Auditor and Albert Lee Stephens for City Attorney are equally in line with public opinion, and all of these candidates are likely to be elected at the primary on May 5.

George C. Cryer is to make an independent race for City Attorney. Police Judge Rose announces that he will not withdraw from the Mayoralty fight in favor of Shenk.

AS IT LINES UP.

Thus John W. Shenk, on the "all together" ticket, Job Harriman, red flagger; L. M. Davenport, Prohibitionist; H. H. Rose, and Haines W. Reed, independents, will constitute the candidates for the head of the ticket provided Rose and Reed qualify by Saturday night. Fred Mace and James Morley have taken out nominating petitions, but are not to be seriously considered. Martin Betkouski, F. C. Langdon, John Topham, Charles E. Warner, W. A. Lucas, George H. Barnes and John Hayes are the most active of the candidates for Council running independent of organized backing.

Business "perked up" considerably yesterday in the office of the City Clerk and several completed petitions were filed. The one placing in nomination the entire present Board of Education, H. W. Frank, J. M. Guinn, J. H. Bean, R. E. Blight, Mrs. R. J. Craig, J. J. Steadman and Joseph Scott is in the hands of the checkers as are also the petitions of Walter Mallard for Assessor; William A. Lucas, Charles E. Warner, Frederick C. Langdon, John Topham and Clyde C. Johnston for Council.

Petition blanks were taken out during the day for John W. Shenk for Mayor; Franklin G. Johannsen and Charles McZenzie for Council. Petitions for the ticket named by the Municipal Conference are in circulation and will be filed today or tomorrow. City Clerk Wilde will receive petitions as late as midnight tomorrow in order that every ambitious candidate may have the limit of time allowed by law.

It is important that every voter make sure that he is properly registered and in furtherance of this work deputy registration clerks will be on duty at convenient points throughout the city.

QUARTERLY MEETING HELD.

Southern California Home Missionary Society Convenes at South Pasadena and Collections Are a Feature.

SOUTH PASADENA, April 3.—The quarterly meeting of Southern California Home Missionary Society was held in the Methodist Church, El Centro and Fairview, yesterday. Mrs. Reynolds, the president presided, assisted by Mrs. Strong of Alhambra, the recording secretary.

The morning session was given over to the reports of the officers on their different lines of work, Mrs. Hutton, temperance work; Mrs. Morgan of San Pedro, immigration work and problems; Mrs. Merril, young people's secretary; Mrs. J. B. Green, conference secretary; Miss Edith Howe, treasurer; Mrs. Holmes, the Francis de Paul, a Spanish industrial home for girls at Hollywood. At the close of her report she made a plea for money to pay for a sewer which it was necessary to install. A collection was taken up, and pledges made from the different auxiliaries and friends, to the amount of $225, the sum required. The guests were then invited to the dining hall, where luncheon was served to 150 by the Ladies' Aid Society of the local church.

The afternoon session was opened by a musical number, a piano and pipe organ duet, by Miss Fay Thorne and Miss Lulu Finney, after which Mrs. George Bailey presented the report on the hospital work. She then introduced Mr. Elliott, the financial agent of the hospital. He told of the new $250,000 fireproof hospital that the Methodists were going to build on their present site on Grand avenue in Los Angeles, and said they had started a money campaign for the month of April to raise $250,000. Mr. Andrews, an expert financier from the East, has been asked to come and assist in the raising of this fund.

Mrs. McGee presented the report of the children's work, after which little George Carol King, Jr., son of the pastor of the local church, was placed on the platform, and a subscription for $10 raised making him a life member of the society of "Mother's Jewels." This was followed by the address of the afternoon, "Methodism and the Republic—Women's Work in Methodism," given by Rev. George Carol King.

The way has now been opened for the city of Pasadena to negotiate with this city, relative to garbage disposal. The Pasadena Council has accepted the incinerator, upon which negotiations were pending between the two cities. It is the purpose of the South Pasadena Trustees to arrange with the Pasadena authorities to dispose of the local city garbage at the Pasadena incinerator, the haul to be made free of charge in covered wagons.

Mrs. Lionel Redpath will give a reading at the Oneonta Congregational Church tomorrow evening, under the auspices of the Ladies' Aid Society. She will be assisted by Miss Clara Bosbyshell, pianist, and Mrs. Herbert L. Smith, soloist.

The Simple Life.

[Pittsburgh Chronicle Telegraph:] "The Twilight Club of New York," said a member, "has voted Miss Jane Addams the most socially useful American. This is as it should be.

"In fact, the average citizen, beside Miss Addams, looks as Paint Rock does beside New York.

"In Paint Rock, you know, a tourist once said to a native who was whittling a stick in front of the general store:

"'What do you do here all summer?'

"'Loaf and fish,' was the reply.

"'And what do you do,' the visitor continued, 'all winter?'

"'Stop fishin.'"

By Ipuendo.

BROTHER GUILTY, INTIMATES GIRL.

Sister of Prisoner Held in Mattis Case Talks.

Restricts Murder of His Fiancee to Two.

Says Slain Girl Was an Evil Influence.

Still clinging to her hysterical pose as the one who wished to tell all in the North Hill murder case but was compelled to keep her lips sealed for a few more hours, Mrs. Estelle Moore continued her silence last night regarding the slaying of beautiful Irene Mattis. She is under guard in the Receiving Hospital.

During the night she made two pertinent statements:

"Only four people were in the room at No. 566 North Hill street at any time during the incidents that led up to the shooting."

"When I talk things will not look as badly for my uncle and they will look much worse for my brother."

By these statements, which, she made informally, Mrs. Moore restricts the guilt of the shooting to either her uncle, James Murphy, or her brother, Morris Bohanon. A report had been current that a fifth and unknown party was present during the shooting. It is this Mrs. Moore denies.

By her reference to her brother she makes the first indirect charge that he is guilty of the slaying of his sweetheart. Mrs. Moore refused to say that Bohanon did fire the shot, but by innuendo suggested that when she was at liberty to talk she would explain the incidents so thoroughly that the major part of the guilt would rest upon her brother.

When she talked of her uncle she referred to him as "Poor Uncle Jim" and hinted that he was grossly misunderstood and wronged in the affair. Naturally, she made the concluding statement that she was entirely innocent of any guilt in the slaying of the Mattis girl, but admitted that by her confession of the motives that caused the slaying she would bare her heart and reveal the tainted life of a woman who had lived according to her sentiments.

As to her relations with the Mattis girl, Mrs. Moore said she never met Irene Mattis until Monday afternoon, when the two went downtown to do some shopping.

Mrs. Moore related that throughout the afternoon the Mattis girl shocked her by remarks she made and subjects she commented on, and Mrs. Moore said that from the time of their first meeting she knew "they could never be friends" and that the girl could be nothing but "an influence for evil" with her brother.

Mrs. Moore was familiar with relations that existed between her brother and the Mattis girl, with whom he had been intimate for several weeks. She said she understood that they intended to marry.

Bohanon could introduce nothing new into the case yesterday. His relations with the Federal authorities became more firmly defined, and the statement was made by a Federal officer that if Bohanon were released in the murder case, it would be many years before he was a free man again, as he had violated the Federal laws in several ways.

Rumors were current around the jail that Bohanon had confessed to being a counterfeiter, but he denied this charge last night, and there seems no grounds upon which to found the report.

Bohanon and his uncle had been traveling together for several months before coming to California, and each seemed to hold the confidence of the other until the affair here over the Mattis girl.

Mrs. Moore has again promised to make a full confession of her knowledge of the shooting, but not until this morning, her only reason for not making it before, she says, being that she gave her word to her attorney that she would not talk.

Whenever questioned regarding the tragedy she raved into such a spasm of excitement that sedatives were applied.

ANNUAL CONVENTION.

Women's Christian Temperance Union Plans Meeting to Be Held in Glendale Last of Month.

GLENDALE, April 3.—The annual convention of the County Women's Christian Temperance Union will be held at the Presbyterian Church, this city, on April 23, 24 and 25. The members of the union of this valley are preparing for the accommodation of several hundred visitors.

The president of the local W.C.T.U., Mrs. Hattie C. Gaylord, assisted by the executive board, has appointed the following committees. Hospitality, Mesdames C. C. Butterfield, J. C. Colvin, P. A. C. Moore, Fannie I. Brooks, O. F. Palmer, Mary Anderson, R. D. Robenstine, Lela D. Graham and Freeman F. Kelley. Reception, Mesdames Ruby J. Smart, Robert R. Marsh, Louis Brown, R. W. Meeker, L. A. Wood, P. A. C. Moore, Freeman Kelley and Dr. Jessie A. Russell. Rest Room, Mrs. Frank Farrand. Banner, Mrs. C. O. Pullam and Mrs. Alice N. Ayers. Check room, Mrs. A. S. Goff. Registration, Mrs. Dunham. Bulletin, Mrs. William Reynolds. Music, Dr. Jessie A. Russell. Information, Mrs. George Lemon. Meals, Mesdames J. E. Pettit, Louis Morton and Emma Wright. Courtesy, Mrs. Robbins. Ushers, Mrs. W. E. Hartley. Decoration, Mrs. Kate Evans. Automobile rides, Mesdames L. W. Sinclair, Edgar Leavitt, E. D. Porter, Mary E. Overton and Dr. Jessie A. Russell.

NEWS BRIEFS.

The body of Mrs. Mabelle Wyckoff, who died at the home of her parents, Mr. and Mrs. C. P. Jackson, No. 600 East Orange Grove avenue, Pasadena, last Friday, was buried in the Mountain View Cemetery, Pasadena, Monday afternoon. Mrs. Wyckoff was formerly a resident of this place and is well known here.

Next Saturday will be clean-up day in this city. Street Superintendent Tarr will have charge of the operations of the day. All of the streets and alleys of the city will receive a thorough cleaning.

The election of trustees for the Glendale Union High School and the Glendale grammar school district will be held at the Glendale High School tomorrow. The polls will be open from 8 o'clock until sundown. Two trustees will be elected for the High School and one for the grammar school.

Mrs. Frank Grosvenow entertained at her home, No. 347 Mt. View street, Los Angeles, Monday, the members of the literary section of the Glendale Tuesday Afternoon Club at a 12-o'clock luncheon. The repast was followed by a literary programme under the direction of Mrs. Edgar Leavitt.

Glendale Lode No. 388, I.O.O.F., and Carnation Rebakah Lodge No. 257 will hold a joint celebration on April 16 in honor of the ninety-fourth anniversary of the order.

VON STEIN ACADEMY MUSIC AND ART

Musical authorities agree that VON STEIN graduates are better equipped to enter the musical profession than any other students in Los Angeles. This opinion is justified by the fact that many VON STEIN pupils are today musically prominent all over the United States. Our catalogue No. 10 is worth reading—call or write for a copy.

10TH & HILL
Down. 3823 - Home A-3780

Guns Prevent Mutiny.

(Continued from First Page.)

selected for transfer were locked up, some in cells, some in the dormitories, some in the playrooms in the cellar. It was then they first learned that something unusual was about to occur.

Later in the day several companies of the less demonstrative lads were marched to the dormitories and placed at work taking down beds, bundling bedding, packing baggage, etc.

Others were summoned to carry the luggage, bedding, beds and other necessities downstairs to baggage cars on a spur which crosses the State grounds. Under guard these boys were still at work when the passenger coaches were coupled to the baggage cars.

Shortly after 6 o'clock, the cadets were assembled in squads in the administration building, guards were placed over them, the ground guards surrounded the park, and company by company, twenty boys at a time, they were marched through the night to the train.

Relatives of the cadets and others who assembled near the grounds with the arrival of the train, and the spreading of the report that the transfer was about to be made, were not permitted within the lines.

Superintendent Nelles did not accompany the train. He and the remaining cadets—all the youngest and most taciturn of the school—will conduct what is left of the boys' department of the Whittier State School in Co. B's cottage.

Reports vary as to the number of inmates remaining. Some say there sixty; others, 150.

The train is scheduled to reach Ione at noon today.

EARLY SETTLER DIES.

Well-Known Member of Pioneers' Association Succumbs to Long Illness and Age.

Thomas Copley, a retired contractor of No. 400 West Avenue 56, who came to California from his birthplace in England in 1857, died after a prolonged illness last night. Old age is given as the cause. He was 82 years old.

Copley, born at Leeds, was a well-known member of the Pioneers' Association. Funeral services will be held over the remains at the Pierce chapel tomorrow morning. Interment will be at Rosedale Cemetery.

He leaves a widow.

May Styles, Pictorial Review Patterns, on Sale.

VILLE DE PARIS
317-325 SO. BROADWAY — 312-322 SO. HILL STREET
A. FUSENOT CO.

Notable Offering

High Class *Novelty Blouses*

In White Charmeuse
Plain or Brocaded

Regular Prices $10.00, $12.50, $15.00

Special at $6.95

This is a very unusual opportunity for it offers the season's newest models in the very fashionable brocaded or plain charmeuse, right at the height of the season, at remarkable savings in price. There are too many styles to describe them all here.

Smart touches of color, fancy collars, chiffon vests and frills, and dainty buttons in color are characteristic trimmings of these novel waists.

The accompanying sketch illustrates one of the clever models on sale.

It is shown in brocaded white charmeuse, and is adorned with the new long pointed collar over shoulder, and plaited chiffon frill on front. Ball buttons in imitation ivory.

Dividend Checks Now Ready

Dividends Paid

	Per Annum on Par.	Quarterly.
Jan. 2, 1912	12%	3%
April 1, 1912	12%	3%
July 1, 1912	12%	3%
Oct. 1, 1912	12%	3%
Jan. 2, 1913	14%	3½%
April 1, 1913	14%	3½%

Shares 40 Cents

No interest on monthly payments
Owners of five valuable subdivisions

Your Money Is Safe In the Commonwealth

Commonwealth Home Builders
212 UNION OIL BUILDING - 7TH AND SPRING STS - LOS ANGELES, CAL.

Dictator

A men's oxford of very distinctive lines. Strictly a Walk-Over creation. Shown in all leathers at $4.50 and $5.00.

—also down to $3.50 and up to $7.00.

THE ultra character—extreme comfort—and remarkable wearing quality of Walk-Over shoes have made them distinct favorites in practically every country of the civilized world.

Whether you pay $3.50, $4.00, $4.50, $5.00 or $6.00 for a pair of Walk-Over shoes, you get the very maximum of style—of comfort and of quality that your money can possibly buy.

Walk-Over Boot Shops
Paul A. Jesberg, Mgr.
623 Broadway and Spring St. at Fourth

GOLDEN STATE DATE GROVES.
Date Acres on Installments.
Investment Stock 10c Per Share.
610-612 Laughlin Building.
318 South Broadway, Los Angeles, Cal.
Main 2532. W. ABBOT. A2532.

ALFALFA LAND
I have 160 acres of as good alfalfa land as lies out of doors at a bargain figure. It's located in Tulare County, is absolutely level and has free ditch water at all times, and is close to railroad, for $65 per acre. Small payment down, balance yearly.
C. F. DE WITT CO., 413 So. Hill St.

Laird-Schober Shoes for Women
Weinberg-Kayser Shoe Co.
Broadway at Fourth

WE CURE CATARRH, skin and blood disorders and all curable nervous and chronic diseases of both sexes. DRS. SHORES & SHORES, Homer Bldg., Third and Spring Sts. Entrance 132 W. Third St., Los Angeles. Take elevator or easy stairs to Room 212. Consultation free. Hours: 9 to 5; evenings, 7 to 8; Sundays, 10 to 12.

Mahomet Amusement Company
Big World's Fairs offer rare opportunities for money making when properly understood. Watch "Mahomet" stock, now 20 cents, advance rapidly to $1.00. Get the good sound reasons why. Send name and address or phone. M. M. McINTYRE, 510-514 Union League Bldg., Second and Hill Sts., Los Angeles. Phones: F4946, Main 2912.

CONTINENTAL DEVELOPMENT CORPORATION.
Industrial and mechanical enterprises financed.
708 Ferguson Building
Third and Hill Sts.
A4176 Los Angeles Main 771

YOUR DOCTOR

doesn't know your stomach as well as you do—he hasn't lived with it as long as you have—but he will tell you that a well cooked cereal eaten every morning for breakfast will strengthen the digestive organs and keep the bowels healthy and active. And if he is wise he will recommend

Shredded Wheat

for this purpose because it is the whole wheat made digestible by steam-cooking, shredding and baking. Make your "meat" Shredded Wheat.

For breakfast heat the Biscuit in the oven a few moments to restore crispness; then pour hot milk over it, adding a little cream; salt or sweeten to suit the taste. It is deliciously nourishing and wholesome for any meal with stewed prunes, baked apples, sliced bananas, preserved peaches, pineapple or other fruits. At your grocer's.

Made only by The Shredded Wheat Company at Niagara Falls, N.Y.

The Gold Dust Twins' Philosophy

WE were amused to hear the praise a grocer paid to Gold Dust ways. Of all the many cleaning "stunts", he picked the Gold Dust Twins at once. "I find," he chuckled, "that they do the work of many more than TWO.

At House-Cleaning Time

"My customers are mostly wives, who have to bargain all their lives; each penny of the household fund, is counted, and the wasteful shunned. For instance, take the cleaning game: Not all the cleansers work the same. Some seem to merely rub for naught, and some give out, no sooner bought.

"With Gold Dust, all my people state, the work of cleaning house goes great. It does so many clever tasks; it does, in fact, whatever asked. From kitchen, through and through, to hall; upstairs and down, the porch and all. Wherever dust and dirt collect, it has a marvelous effect.

"A 'Home, Sweet Home' is one, I say, wherein the Gold Dust fellows play. Their work is fun to them. They start at dawn, with some magician's art and with the sinking of the sun the last 'mean job of work is done.

"Oh yes, I like to recommend, a product that will prove a friend. Each Gold Dust customer declares that glass and cutlery and stairs, and floors and dishes and the rest are cleaned by using it—the best. If dirt be numbered with your sins, my preachment is

The Gold Dust Twins

When You Need Elastic Goods---

We suggest that you permit us to give you the benefit of that expert knowledge which comes from the correct fitting of corsets—a knowledge which has resulted in the assembling of various styles of Elastic Bands, Belts, etc., best adapted to their particular uses.

This advice will cost you nothing, and may be the means of saving you considerable expense and discomfort.

Correct fitting of these elastic goods is absolutely necessary, of course. Depend upon securing it here.

Newcomb's CORSET SHOP 533 SOUTH BROADWAY

Corsets and Corset Accessories Exclusively.

Millinery

Sold at retail. Wholesale prices.
STUART McCROSSIN CO.,
8th Floor, 640 So. Broadway.

Drink Puritas Distilled Water 5 Gallons 40c

Delivered within the old City Boundary Lines.
Phones: Home 10053; Main 8191
L. A. ICE AND COLD STORAGE CO.

CRYSTAL MAPO.

The Magic Maple Flavor
For making maple-flavored syrup, flavoring cakes, candies, puddings, ices and ice cream. Manufactured by
WESTERN MAPLE SYRUP CO.,
Los Angeles, Cal.

VACUUM CLEANER STORE

F. C. KINGSTON CO
758 South Hill.
Cleaners $10 to $1000

M. Fredrickson Hair Co.

now located at 743 SOUTH BROADWAY will move APRIL 6TH to new location in BLACK BUILDING.

MAGIC ELECTRIC VACUUM CLEANER

The Simplest, Lightest, most Effective and Durable Cleaner made. Inexpensive. Free Demonstration.
A. R. SMITH SPECIALTY CO.,
612 West Eighth Street.
Phone. Agents Wanted.

RALPHS GROCERY CO.

SELLS FOR LESS Incorporated

Importers of Horniman's Pure Tea

When buying you should insist on HORNIMAN'S PURE TEA. Horniman's were the first house (in 1826) to blend and pack Teas in tins and packets; they are the house with a century of experience EXCLUSIVELY in the tea blending trade, and the exquisite fragrance of their Teas denotes the choicest spring growths of Ceylon and India Tea gardens. HORNIMAN'S PURE TEA is the high grade tea which Mrs. Hafner-Olinger chose to serve with her luncheon last Monday to the Lovans at the Times School of Domestic Art.

HORNIMAN'S PURE TEA is packed in the finest tin boxes, with the highest grade of tea and at the lowest price.

¼ pound packet ..... 13c | ½ pound packet ..... 26c | 1 pound packet 50c

TWO STORES

514 S. Spring St. Broadway 1146—Home 60681 | Corner Pico St. and Normandie Ave. West 96—Home 60681.

LACKO

ASK GROCERS-DEALERS. Phone Main 3924.

ELIMINATES FLIES from lacquered chandeliers. Grease (FILTH) from your GAS RANGE—likewise THAT dirty RUST FROM SCREENS. Flies DO kill Babies: PROTECT YOUR HOME—USE LACKO today for making HYGIENIC Dustless Dusters, Mops, ETC. LACKO, 736 South Los Angeles St.

A SALE—Of Young Girl's Suits; $15 to $20 Suits—are $5!

SOME splendid bargains among this lot of unusually priced suits for young girls.

Several blue serge models. And in black serge, black and white mixtures and black with a tiny pin stripe of white.

Then—in the rough English mixtures—there are good spring suits of gray and tan.

All very simply made,—but carefully tailored and worth several times their Saturday price of $5.

SPRING-TIME dresses—Reduced; Tailored linens—percales!

DRESSES that were $1.50 and $2, are reduced to 95 cents;
Dresses that were $2.50 and to $3.50, are $1.95;

And $4 and to $7.50 dresses, will be reduced to $3.95, Saturday.

Fresh, pretty summery dresses—these. Very tailored, some of them of linen, madras, repp and poplin.

And others cool and sheer looking and lace trimmed.

At these prices—they are splendid bargains—for they're practically the costs of the material, alone.

A FEW lingerie models—among these sale-priced dresses!

SLIGHTLY soiled—so they've been marked down to these less-than-half prices.

Lace and embroidery trimmed, daintily made—just a little laundering and you've an attractive young girl's lingerie dress.

—At the
J. W. Robinson Co.
Broadway and Third

SHE'S A SURE WINNER.

Woman Who Is Ambitious to Be Nithsdale School Trustee Has no Rivals—Learning a la Mode.

Miss Mary E. Foy says there is only one office in all California which she is ambitious to fill—that of school trustee of the Nithsdale district—and her ambition probably will be realized today, for an election is to be held and she is the only candidate. The voters of San Rafael Heights, seventy-four in number, will go through the formality of making it an election.

The Nithsdale school has a dozen unusual features. Although it has only ten pupils and its superintendent, Miss Lena Forden, is also the teacher of all of its grades, as well as its art department, its sloyd department and its gardening, it has a splendid building with two out-of-door study rooms and an acre of ground for agricultural experiments.

If there ever was a castle of liberty, the Nithsdale school is that same, insofar as children are concerned. If one prefers Diamonds and Toads, Cinderella, or the Little Old Woman, to the second or third reader, she is perfectly welcome to make an offering at class time from her favorite story of ancient days. If a bright improvvisatrice prefers to sing a song seh herself has composed to something on the regular scores, her sola is heard with polite interest and she is requested to submit it in writing. If a young gentleman of 6 finds that experience has taught him that one studies better out-of-doors, he is welcome to go out on one of the study porches and concentrate in the open air. Any time a baby thinks she could design better curtains than those adorning the windows, she has only to submit a model and if it really is an improvement on the one in use, the new print is substituted.

In addition to Miss Foy, the trustees are Miss Florence Dwight and Mrs. N. E. Dickey.

Suspicious.

SPIES USED IN JUNK-SHOP WAR.

PRESIDENT OF MILLION-DOLLAR COMPANY UNDER BOND.

Defendant's Attorneys Say Battle for Possession of Branch Concern Led to Intrigue and Claim Prisoner Has Fortune Invested in Business. Grand Larceny Charged.

Philip Senegram, head of the local branch of the Great Western Refining Company, a million-dollar corporation, was formally charged with grand larceny yesterday and his preliminary examination set for Wednesday before a justice of the peace at Venice.

Inasmuch as Attorney Hanna, one of the counsel for the prosecution, is City Attorney of Venice, Baird and Gerecht, counsel for the accused, will ask a change of venue.

According to Deputy District-Attorney Keyes, the defendant was seeking to gain control of the local branch by illegal methods. It is alleged he withdrew part of the assets and turned over $4500 to his wife.

"The parent company placed Senegram in charge of the local junk shop," said Keyes yesterday. "They gave him 30 per cent. of the profits. If my information is correct he tried to wreck the local branch in order to gain control and run the business as his own.

The specific charge against Senegram is that he converted $1400 to his own use. Hanna and Attorney Lewis H. Brownstone represent outside interests. Senegram told his friends yesterday that from the beginning of the fight for the control of the local concern he acted by the advice of Attorney Gerecht.

"My client's statement is virtually correct," said Attorney Gerecht. "Of course we never advised him to commit any act that might be construed as a violation of the code.

"Senegram has at least $25,000 invested in the Los Angeles branch of the Great Western Refining Company. He receives 30 per cent. of the profits as his share. The Great Western has a chain of junk concerns scattered all over the country.

"Several other branches have been trying to get control, among them the Charles Harley Company of San Francisco, and Rosenberg & Son, a bottle house. These companies were instrumental in sending a man here to act as secretary. Senegram did not like him and discharged him. We claim that outside men sent here have been spies for the adverse interests."

The defense insists that S. Bowman has been working in the interest of A. Alper of San Francisco, a stockholder. B. Baum of this city and I. Mathes of St. Louis are also pressing the charges.

Senegram gave $1500 bonds yesterday to insure his appearance in the justice court next week.

FOR HARMONY ON WATER.

City's Representatives Go to Bishop for Conference to Reach General Policy Best for All.

Chief Engineer Mulholland of the Los Angeles aqueduct, City Attorney Shenk and Special Counsel Matthews left the city last night for Mojave, and from that point will take an automobile for Bishop, in the Owens River Valley, to participate in a conference to be held tomorrow morning on water policies in the valley.

These three men go as the representatives of a conference composed of the Mayor, City Council, Public Service Commission and Board of Public Works. At Bishop they will be met by representatives of the irrigation-ditch organizations and owners of private ditches, and the object will be to reach a general policy wherein the interests of the city and those of the Owens Valley will harmonize in the handling of water running into the vast watershed.

A previous conference on this line was held in this city about a month ago, when several citizens of Bishop came here, and at that time arrangements were made for tomorrow's meeting. The representatives of the city will explain the intentions of the aqueduct management in regard to handling the water produced within their lands, and efforts will be made to reach a clear and definite understanding with owners of lands lying north of the city's properties, so that all may work in harmony and the water may be utilized to the best advantage for all concerned.

FINE OLD FURNITURE

can be bought at ridiculously low prices from persons whose addresses can be obtained from the "Furniture For Sale" columns of The Times "Liner" section.—[Advertisement.

BURKE'S Dry Gin is unsurpassed for cleanness and beauty of flavor. Try it.

SOCIETY AFFAIRS.

Mrs. C. W. Comegys,

One of the guests who enjoyed the smart theater party and tea given by the Misses Margaret Reeves and Olive Hagan.

SEVENTY guests enjoyed the second of a series of auction bridge luncheons yesterday, given by Mrs. Walter Perry Story, No. 646 New Hampshire avenue. Hyacinths and red tulips were combined with American Beauty roses in effective decorations.

Mr. and Mrs. Story will leave for San Francisco in a motor car the 10th inst., and will be away a fortnight returning in time for the two luncheons to be given by Mrs. Story in May.

Large Reception.

Fashionable among yesterday's parties was the large reception presided over by Mrs. W. W. Atkinson, who entertained 100 guests at her Oxford avenue home. Many spring blossoms were arranged in the rooms in artistic profusion. The receiving line included Mrs. Frank Gates Allen of Moline, Mrs. Charles Howard Lippincott, and Mrs. E. Kellogg Sibley. Other unbonneted ladies were Mrs. Frederick Warren Johnson, Mrs. John V. Peacock, Mrs. Clarendon Bennett Eyer, Mrs. A. D. Herman, Mrs. C. C. Cottle and Mrs. James W. Johnson.

Morning Wedding.

White flowers and ferns decorated the home of Mrs. Elizabeth D. Fletcher of Cahuenga boulevard yesterday for the wedding of her daughter, Miss Frances Eaton Fletcher and Samuel Nixon Coulter, which was solemnized in the morning by Rev. Herbert Weaver in the presence of relatives and close friends. Wedding marches were played by Miss Grace Fletcher, cousin of the bride-elect, and Mrs. Paul Fletcher, sang "Because." Miss Fletcher was attired in a white tailored suit and carried a cluster of bride roses. Miss Lola Diegle and William Fletcher were maid of honor and best man respectively. A honeymoon trip to San Francisco will be enjoyed and on their return in a fortnight the young people will occupy Mrs. Elizabeth Fletcher's home.

Informal Dance.

Members of the Sigma and Tau chapters of the Alpha Pi Phi Sorority gave a dance at the Ameburst Apartments recently.

Another Sorority Party.

Miss Margaret Reeves and Miss Olive Hagan recently entertained members of the Delta Phi Omega Sorority, with a theater party at the Morosco, followed by tea at the Alexandria. Cards held places for Mrs. F. A. Sparks, Mrs. C. W. Comegys, Miss Mayme Bauer, Miss Marian Bristol, Miss Chloe Phillips, Miss Olive Hagan and Miss Margaret Reeves.

Whist Party.

Mrs. H. N. Hoffman was a whist party hostess Wednesday afternoon, complimenting Mrs. B. Shanenberger of Indianapolis. Those asked to meet the visitor included Misses. Will Dieterich, Conrad Wambach, M. Gerisch, John Zuber, Surreney Clark, Harry Valiant, George Nason, Louis Louden, M. Peters, Harry Walterman and the Misses Grace Wambach, Mamie Louden and Walterman, all former residents of Indiana.

Wedding Announcement.

Miss May Brill, daughter of Mr. and Mrs. C. F. Brill, became the bride Monday evening of E. J. Hopkins. The service was read at the home of the bride-elect's parents, on Folsom street. Miss Brill's only attendant was Miss Gladys Allen, and Harry Bothby was best man. Mr. and Mrs. Hopkins will be at home to friends after the 15th inst., at No. 2605 McKinley avenue.

His Seventieth Birthday.

Friends of Frank Walker gathered at his home recently to celebrate his seventieth birthday anniversary. The home was fragrant with violets and jonquils and on the center of the dining table rested a birthday cake lighted by seventy candles.

Afternoon Musicale.

Mrs. B. D. Marks entertained with a 2538 Wilshire boulevard have issued eighty invitations for a dinner and auction bridge party to be given at their home the 16th inst.

After Musicale.

An interesting afternoon musicale of recent date was that given at the home of Mrs. Charles H. McWilliams, No. 824 Virgil street, to her friends.

Birthday Party.

In celebration of the birthday of their daughter, Miss Rena, Mr. and Mrs. B. D. Marks entertained with a pleasant evening affair recently. Games were enjoyed and later a musical programme presented by the honorees, Miss Ruth Forester, Miss Ada Marks, Miss Julia Blumenthal, Fred Rosenthal, Edward M. Marks and Edwin Feidler. The fun was shared by the Misses Jeanette Bernberg, Julia Blumenthal, Fern Bromberger, Lena Burke, Ruth Forester, Zelma Bromberger, Annie Benjamin, Ida Marks, and Rose Berry, Fred Rosenthal, Max Rosenberg, Edwin Feidler, Millard Forester, Fred Rosenthal, Edward M. Marks and Joe Schulz.

Delightful Programme.

One hundred and twenty-five guests enjoyed the musicale given by Mr. and Mrs. J. B. Merrill at their Washington home recently. Piano selections formed a feature of the programme. The selections were: Sonata in D, op. 12, No. 1 (Beethoven) Pauline Barr and Julius V. Seyler; Where My Caravan Has Rested (Lohr) Love Me If I Love (Fontenailles) Mrs. Robert H. Bolton; Scherzo, No. 21 (Chopin) Mr. Seyler; Bohemian Dances, op. 21 (Randegger) Mischen, arr. by Mischa Elman (Goldbart) Miss Barr; The Bells (MacDowell) Pierrette (Chaminade) Mr. Seyler; Dost Thou Know That Fair Land? from "Mignon" (Thomas) Bercuse in A (Dancla) Miss Barr; Berceuse in A (Dancla) J. B. Merrill.

Farewell Courtesy.

A pleasing luncheon was given one week by Mrs. Pearl Vennum in honor of Mrs. Thomas Foulkes, who and Mr. Foulkes will leave in a few days for a two years' tour of the world. In addition to the hostess and honoree, Mrs. Martha A. Chapin, Mrs. F. J. Grover, Mrs. Thomas C. Gilbert, Mrs. A. J. Mathews, and Mrs. Theodore M. Carpenter were present.

Whist Matinee.

Mrs. K. E. Steinhauer was hostess at a whist party Monday afternoon. Six tables were set for the twenty-four guests in the parlor of the Brown.

Engagement Announced.

Announcement is made of the engagement of Miss Mae Johnson, formerly resided in this city, to James Arthur Bowen of San Francisco. After the wedding an event the early part of June, there will be a lengthy honeymoon in the East States. Mr. and Mrs. Bowen will return to reside in San Francisco.

TWO QUERIES—JAIL.

Frenzied Financier Asks One; Government Another; then Deputy Marshal Gets Busy.

Dr. John Grant Lyman, the frenzied financier who, at the head of the Panama Development Company, mulcted innocent investors in the local Panama lands out of thousands of dollars, according to the prosecution of the government, made a visit by appointment on Assistant United States District Attorney [illegible] yesterday.

The conference lasted fifteen minutes. Two questions were asked, answers were given, and Lyman returned to the County Jail, in charge of Deputy United States Marshal Diegle.

Lyman looked better than he did when arraigned in the United States District Court Monday. He bore himself gained his jaunty air, his appearance of self-possession and assurance.

Lyman asked if it would be possible for him to secure a list of the investors in the Panama Development Company, with a view to carrying out the contract of the corporation in respect to Panama lots. He was told that it would be impossible for the government to accede to his request.

Regan asked the ex-treasurer of Lyman if it would be possible for Lyman to pay back the money which he had collected from the "suckers."

Lyman declared he could not think of doing such a thing.

And the conference ended.

Salt Lake Local Trains Change.

On and after April 6 Salt Lake local trains for Riverside and San Bernardino leave First street station, Los Angeles, 1:30 a.m., 11 a.m., 1:40 p.m., 3:30 p.m., 5:15 p.m., 11:30 p.m. Leave Fourth street station, Los Angeles, for San Bernardino at 7:30 a.m., 9:40 a.m., 1:35 p.m., 4:55 p.m., 7:20 p.m., 9:40 p.m. Ticket offices 257 South Broadway.

BURKE'S Dry Gin is the very finest matured and refined. Try it!

FFAIRS.

omegys,

heater party and tea given by the
nd Olive Hagan.

.B. D. Marks entertained with a
ant evening affair recently.
nes were enjoyed and later a
ical programme presented by the
oree, Miss Ruth Forester, Miss
Marks, Miss Julia Blumenthal,
d Rosenthal, Edward M. Marks,
Edwin Feidler. The fun was
red by the Misses Jeanette Hers-
g, Julia Blumenthal, Pauline
mberger, Lena Burke, Ruth For-
r, Zelma Bromberger, Augusta
jamin, Ida Marks, and Russell
rry, Fred Rosenthal, Max Rose,
win Feidler, Millard Forester, Paul
senthal, Edward M. Marks and
Schultz.

ightful Programme.

One hundred and twenty-five guests
oyed the musicale given by Mr.
Mrs. J. B. Merrill at their Mt.
shington home recently. Pipe or-
selections formed a feature of the
gramme. The selections were:
anta in D, op. 12, No. 1 (Beethoven)
uline Barr and Julius V. Seyler;
here My Caravan Has Rested
ohr) Love Me if I Love (Foa)
s. Robert H. Bacon; Scherzo, op.
(Chopin) Mr. Seyler; Bohemian
nces, op. 21 (Randegger) Stand-
en, arr. by Mischa Elman (Schu-
rt) Miss Barr; The Eagle (Mc-
well) Pierrette (Chaminade) Mrs.
yler; Dost Thou Know That Sweet
id? from "Mignon" (Thomas) Mrs.
con: "Air" for G string (Bach)
iss Barr; Berceuse in A (Delbruck)
B. Merrill.

reswell Courtesy.

A pleasing luncheon was given this
ek by Mrs. Pearl Vennum in honor
Mrs. Thomas Foulkes, who with
r. Foulkes will leave in a few days
r a two years' tour of the world.
addition to the hostess and honoree
rs. Martha A. Chapin, Mrs. F. E.
rover, Mrs. Thomas C. Galbraith,
rs. A. J. Mathews, and Mrs. Theo-
re M. Carperter were present.

Whist Matinee.

Mrs. K. E. Steinhauer was hostess
a whist party Monday afternoon.
x tables were set for the twenty-five
ests in the parlor of the Bryson.

Engagement Announced.

Announcement is made of the en-
agement of Miss Mae Johnson, who
ormerly resided in this city, and
ames Arthur Bowen of San Fran-
isco. After the wedding, an event of
he early part of June, there will be
lengthy honeymoon in the Eastern
tates. Mr. and Mrs. Bowen will re-
urn to reside in San Francisco.

WO QUERIES—JAIL.

Promised Financier Asks One, the
Government Another; then Deputy
Marshal Gets Busy.

Dr. John Grant Lyman, the frus-
ted financier who, at the head of the
Panama Development Company,
nulcted innocent investors in myth-
al Panama lands out of thousands
f dollars, according to the conten-
ion of the government, made a call
y appointment on Assistant United
States District Attorney Hagan yes-
erday.

The conference lasted fifteen
inutes. Two questions were asked.
nswers were given, and Lyman re-
urned to the County Jail, in custody
f Deputy United States Marshal
Dingle.

Lyman looked better than he did
when arraigned in the United States
District Court Monday. He had re-
ained his jaunty air, his appearance
f self-possession and assurance.

Lyman asked if it would be pos-
ible for him to secure a list of the
nvestors in the Panama Develop-
ent Company, with a view to car-
ying out the contract of the corpo-
ation in respect to Panama lands.
He was told that it would be im-
ossible for the government to ac-
ede to his request.

Hagan asked the velvet-tongued
yman if it would be possible for
yman to pay back the money that
e had collected from the "come-
ns."

Lyman declared he could not think
f doing such a thing.

And the conference ended.

alt Lake Local Trains Change Apr. 5

On and after April 5 Salt Lake Route
rains for Riverside and San Bernardino
ave First street station, Los Angeles,
:20 a.m., 11 a.m., 2:40 p.m., 5:25 p.m.
rrive First street three minutes later. Arrive
an Bernardino at 8:30 a.m., 1:10 p.m.,
:45 p.m., 7:05 p.m.
Other offices giving complete schedules.

BURKE'S Dry Gin is the very best cock-
ail ever mixed and refined. Try it!

FOR WOMEN AND MEN.

Facts, Features and Fancies

BY OLIVE GRAY.

DAILY BEAUTY HINT: "I wish," said the pleasant young lady who presides over the imported toilet specialties at one of the big oriental stores, "that it were possible for you to tell the ladies who have been waiting for months for a new importation of that fine sandalwood soap that it has at last arrived." She said it as though it would of course be impossible for me to impart the information; but why should I not tell you about it? It is in truth a fine soap, it is in a delightful package and is beneficial to the skin, as everyone knows who has used it. It is made from the oil of sandalwood and has the fragrance of that charming material, which is refreshing and lingering, but not overpowering.

Yesterday two girls behind me in a street car were discussing a burglary which had occurred at the residence of a friend; and I could not but overhear their talk and enjoyed several quiet smiles as I listened.

"He stole several pairs of half worn party slippers, and a lot of shoelaces, half a dozen frazzled party dresses which Louise was thinking of giving away anyhow, some faded flowers and a drawer full of underwear which was not at all expensive. He missed nearly everything of value and carried away a lot of trash—that is about what it all amounted to."

"He must have been a pretty poor burglar!" exclaimed the other girl, contemptuously. I thought that if the skillful Mr. Raffles could have heard her toss, he would certainly have given up his calling, or else would have practiced his profession diligently before making any further attempts on the boudoirs of critical young folk.

"Do you suppose," said girl No. 2, "that Louise could have hired that burglar to steal all her old frocks and shoes so that she can have a fresh outfit?"

"I never thought of it," said No. 1, "but it would not be a bad idea to have something of the sort happen to all of us, along toward the end of the season. It would get a lot of things off our minds and give a reasonable excuse for replenishing fully, which few have the courage to do, so to speak."

"We shall have to tease Louise about her beneficent burglar."

• •

Last They Last.

Have you ever noticed that the shoe which you do not like, last out seven times as long as do your favorites?

I have a pair, purchased at rather a high price at one of the very best shops, and they are truly excellent shoes—I wish they were not. I detest the shoes, but even though I constantly wear them, whenever I look down, they show as little sign of age as do those women who practice beauty culture according to the most scientific rules. I wish I knew of some unfailing care with which to endow those shoes. I have tried shoe blacking—warranted in most cases to destroy the best of shoes, but it only seems to act to the shining glory of those beastly things, as a shoe and beauty cream combined. They are too good to give away and not new enough to sell; so I suppose they will just wear on, and on, and on. I do not know of anyone who is willing to step into them, after I am gone; still there may be several.

• •

Fancy Garden.

Fashion barrettes, they are named, and they are beautiful and dainty as are those that bloom in the garden. Seen in a Broadway window—one of those jewelry windows which is always handsomely decorated and in which one is certain to find something new and interesting. The Garden barrette is of gold and is threaded with a fine mesh in which seed pearls are caught. Handsome enough for a bride to wear to the altar, are these useful hair ornaments.

• •

Speedy.

No longer can our English cousins claim the lack of precision with which they handle the morning egg of its shell. We have invented a small instrument for the purpose of cutting the boiled egg in two, precisely in the middle, and another machine which shells and de-shells. Both instruments are attractively developed in silver and are ornamental upon the breakfast table.

• •

Pearls Here in Plenty.

We have read and heard of the new and lightweight hospital spreads which have come into general use, of course. They are here, in colors. I saw a line in one of the high-class drygoods stores. Whereas the regular hospital spreads are in pure white, these have a dainty stripe in either rose, yellow or lavender. So you may carry out the color scheme of your room in these spreads. They are especially desirable for summer use, as they are easily laundered and are attractive as well as light in weight.

Those Mary Janes.

They are extremely clever, those shoes Mary Janes. They may be something entirely different, in fact—something which perhaps sounds like the tinkling of a bronzen bell or the singing of some quaint song; something altogether more euphonious than "Mar, Jane"—and I think they are. But they are in appearance a translation of Mary Janes into the beauty of Chinese footwear. They are of satin in bright and beautiful colorings and are embroidered in the fashion of the usual Chinese footwear. Even the buttons which fasten the tiny ankle straps are beautiful.

• •

Fashion Notes.

One of the most discreet touches to the summer lingerie frock is the ecru lace. This color in lace looks extremely rich, even a rather good lace seeming to be raised in value by this shading. Instead of the old-fashioned deep tone of ecru—that shade which seems to have been acquired through long use—this season with pure white and also with white em-

One will be compelled to regard the whole stock of this season as something of real value, since it has developed so much beauty and charm in many fabrics of genuine worth in "a simple white gown"

• •

Veiling Fad.

The veiling fad of the hour among the smart set is that of suspending from the bonnet which is frequently worn as a head covering for evening, a swinging strand of pearls, the strand passing beneath the chin. This gives a quaintly oriental effect.

• •

Fashion's Vagaries.

Much of the chic in millinery consists in the placing of a slender feather or the gracefully studied carelessness in the tying of a ribbon bow.

The new warp print ribbons have dark rich grounds.

Bright green and cerise are much used in silk hosiery.

One of the newest color combinations is navy and cerise.

All kinds of stick-up trimmings are favorites this season.

Striped tub silks are used for many of the new kimonos.

Low shoes promise to be the correct thing for spring wear.

Colored taffeta coats are worn with flounced lingerie skirts.

Beaded ribbons is the latest cry among millinery trimmings.

A novelty cotton crepe has chenille borders.

White and magpie veilings are the favorites.

Hemp continues to be the favorite hat material.

Lace-trimmed gloves are an interesting novelty.

Colors in the new silks are brighter and brighter.

• •

A Spring Remedy.

A simple spring remedy, said to be an infallible cure for headache which results from biliousness, is to drink a cup of clear coffee into which has been squeezed the juice of a lemon.

Tempting Linens.

One of the interesting windows on Broadway is filled with new Irish linens for dress use. The colors are the season's latest and the weaves are such as will be suitable for suits or for one-piece frocks. These linens are very wide and are most reasonably priced.

• •

Canned Goods Week.

One of the large grocery houses has set aside the present week as canned goods week. During this time—a most appropriate time since fresh vegetables and fruits are scarce in the market—the best brands of canned goods are on sale at lower figures than usual and the prudent housewife is stocking her larder for the remainder of the season.

Even Prof. Wiley says we may, with impunity, eat canned goods under the pure-food laws.

HELPS DESERT ENTRYMEN.

Official Notice Received of Act Giving Riverside County Settlers More Time for Making Proof.

Official notice of an act of Congress, passed March 4 last, giving to the settlers of the Chuckawalla Valley and Palo Verde Mesa, in Riverside county, an additional three years in which to obtain a water supply, was received yesterday by the local land office.

The act provides that no desert land entry heretofore made in good faith under the public land laws in the districts named shall be subject to cancellation because of the failure of entrymen to make final proof until after May 1, 1916. The law applies to the settlers on approximately 400,000 acres. Officially the districts covered by the act are described as follows:

Townships 4 and 5, range 15, east; townships 4 and 5 south, range 16, east; townships 4, 5 and 6, south, range 17, east; townships 5, 6 and 7, south, range 18, east; townships 6 and 7, south, range 19, east; townships 6 and 7, south, range 20, east; townships 4, 5, 6, 7 and 8, south, range 21, east; townships 5, 6 and 7, south, range 22, east; township 5, south, range 23, east; S. B. meridian.

The action of Congress, now officially determined, gives the people in that part of Riverside county, an opportunity to develop an irrigation system. With the position of the government at last determined, definite action along that line will be taken. Heretofore, it has been a matter of uncertainty as to what the government would do.

The troubles of the Chuckawalla settlers date back to the time that it was proposed to build a dam across the Colorado River above Needles. The plan was approved by the Secretary of War, but the Secretary of the Interior refused to indorse the project on the ground that it was not feasible.

6FfBljdthejnh,ft

COMMEND MANUAL ARTS.

Foreign Visitors Express Their Approval of Schools at Meeting of Board of Education.

The Board of Education entertained as visitors at its open meeting yesterday J. Dennis, inspector of schools, Sydney, Australia, and Arthur Congdon, a member of the Board of Education of Winnipeg. Both gentlemen briefly addressed the board, expressing their special pleasure with the systems of manual training and cookery as they found them in the Polytechnic and Manual Arts High Schools. They also made special mention of the work being done at the Castelar-street school, where manual training is being adapted to small children. The two visitors have been spending some time in looking over the schools.

Superintendent Francis reported that the teachers of the city, in showing their favor for the dental clinic maintained for the beenfit of poor children, have contributed about $1100 for its support.

UNCLE SAM THE JUDGE.

General Land Office Rules That It, and not the State Government, Decide the Character of Land.

In an opinion from the General Land Office, announced yesterday, the doctrine is laid down that the United States has exclusive jurisdiction in determining the question of the character of public land, and that the State courts do not have authority in the matter.

The issue arose in the case of Byron A. Lawton, who had a homestead entry on eighty acres in San Diego county. The tract included both swamp and dry land. The swamp land was claimed by the State and was conveyed to Adam Wiegand, February 16, 1911. He instituted a suit in the Superior Court of San Diego county to recover all of the tract. An opinion was given by Judge W. R. Guy of that court, June 28, 1911, in which he held that Wiegand was the true owner of the land.

The commissioner of the General Land Office rules that the State of California had no right to sell the land to Wiegand, and that the tract remains the property of the government. In the absence of an application by the State for the listing and certification of the tract as swamp land, the Land Office will issue a patent to Lawton if he asserts his rights.

NEED HEAVY BARS.

Supervisors Order Light Ones Relegated to Debris After Two Juvenile Escapes.

Light iron bars over the windows of the juvenile temporary detention quarters, on the first floor of the Courthouse, will be strengthened by order of the Supervisors, two boys having escaped.

Alfred Murray squeezed through the bars, fled down Broadway and has not been retaken. Encouraged by the success of young Murray, E. Bartlett, a negro boy, watched his chance and when workmen entered the door he fled. He is still at large.

GRAY hair restored to its natural color by Alfredum's Egyptian Henna. A harmless dye, convenient, quick, sure. All druggists.

Furniture
Carpets
Rugs
Bedding
Draperies

Colyear's 15th Birthday Sale

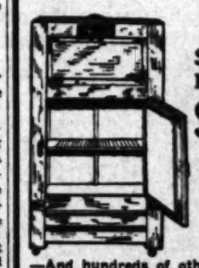

$9.50 Snow Refrigerators $7.35

Solid carload to go at this lowest price. We are sole agents.

$4.50 Sanitary Couches

Double steel-wired couches. Strongest tempered steel springs. A real bargain. $2.75

—And hundreds of other timely bargains. If you need anything in the line of home-furnishings, you cannot afford to miss this sale—a sale without parallel in the history of Los Angeles. Come in today and choose what you need—and save money.

COLYEAR'S
Where Bargains Reign

507-509-511 S. MAIN STREET

SAN FRANCISCO and "BACK"

$12

TODAY
Same To
Oakland,
San Jose, Stockton
And Stations between
RETURN LIMIT April 18, 1913.
Stopovers Allowed on Return Trip.
Visit the Exposition City Before Returning East.

COAST LINE
100 miles along the ocean shore. The hills and mountains are covered with the green grass and wild flowers of spring;
Santa Clara Valley is pink and white with the bloom of thousands of acres of orchard;
And the whole trip will be one of enjoyment and delight.

THE VALLEY LINE
Through the great San Joaquin Valley over the Tehachapi by daylight.

8 TRAINS DAILY

Southern Pacific

Los Angeles Offices:
600 South Spring Street
Phones: Home 10171—Sunset M. 8322.
Station Fifth and Central Ave.

VILLE DE PARIS
317-325 SO BROADWAY 312-322 SO HILL STREET
A. FUSENOT CO.

Extra Special!
Today Only—
$1.00 Waists
75c

This special offer comprises
Strictly Tailored Waists
in madras, natural linen, dimity and white linen.
Also Lingerie Waists
In voile trimmed with a touch of Bulgarian color, or dainty lace. Regular $1.00 Waists Today Only 75c.
(Main Floor Dept.)

NO. 6

Authorized Announcement By the Electric Service Companies of Los Angeles

The Agency Plan of Power Distribution

One of the suggestions for marketing the aqueduct power made by the service companies in their letter to the City Council December 20th, was the so-called "agency plan."

Very little has been written in the newspapers regarding the agency plan for dealing with the aqueduct power distributing problem.

Briefly, the companies have offered to become the agents of the city in handling, transforming and distributing the electrical energy.

Under this plan the city would deal directly with the customers, contract with the customers for light and power, fix the rates to be charged and collect the bills.

The companies would be employed to distribute the power over their present lines and over such extensions as the city would desire constructed. The operation, construction and maintenance of the systems would be in the hands of expert organizations, wholly free from political influences—trained and chosen men who are devoting their lives to this particular industry.

In case the city's power was interrupted or inadequate, the great steam and water power stations of the companies would be ready to supply service at a price to be mutually agreed upon.

Reasonable compensation to the companies could be worked out upon the basis of the amount of electrical energy to be distributed. By this arrangement the companies would be stimulated to continued efficiency, and promptness in carrying out extensions, since the greater the quantity of service marketed, the greater would be their income.

Here, then, is a proposition which would amount to complete control of the electrical utilities, without the incurring of $6,500,000 or any other sum in useless debt for an unnecessary duplicate of tributing system.

Neither would it be necessary for the city to wage a hazardous and costly competition in order to build up business for the marketing of the aqueduct power.

We believe that the City of Los Angeles, represented by its officials and other experts, and the companies, can agree upon definite terms outlined roughly in the above description of the "agency plan."

The suggestion is something new in the history of utilities operation. It may, if adopted and successfully executed, make the "Los Angeles plan" of dealing with utility problems known the world over.

We are not urging the "agency plan" of power distribution upon the people of Los Angeles. We would prefer to purchase the city power on a wholesale basis and distribute it at prices fixed by the municipality.

Either plan would avoid $6,500,000 (and later more) *useless* public debt at a time when Los Angeles needs all its credit to raise funds for the construction of large projects which the city and the city only can perform.

The many important and difficult projects which the city has under way can be handled more efficiently and with least increase to the tax rate, only by concentration of governing ability and abstinence from additional undertakings of the magnitude of a *competing* municipal electric system.

Most cities would hesitate long before mortgaging themselves for $6,500,000 to build what they already have and what they already control, by power to regulate rates and service.

BUSTED!

Palace Clothing Co. Makes Assignment to L. A. Wholesalers Board of Trade for Benefit of Creditors.

CREDITORS HOWL FOR QUICK MONEY

The Los Angeles Wholesalers' Board of Trade have been assigned the stock and fixtures of the Palace Clothing Co.

The firm, finding themselves in hard straits and realizing they were unable to meet their many obligations, principally due to the insufficient demand from their customers for the high-grade merchandise they were carrying, made the assignment for the benefit of their creditors.

The Los Angeles Adjustment Co. will conduct the sale to raise the thousands of dollars demanded by creditors at once.

Naturally terrific price reductions are the order of the day, and following in quick succession, one slash after another, regardless of former cost or selling price, the bargain knife is striking at prices.

The big sale will be in full force today when the doors open at 8 a.m. If you come at once and come early you will have an opportunity to fit yourself out for spring and summer at less than half what you fully expected to pay.

Read a few of the following prices that have been selected at random to convince you of the wonderful bargains that will greet your eyes on a visit to this store.

500 Men's spring suits, former $15 values, $8.75; complete selection in $18 and $20 values at $10.00; $25 values, new suits, for $12.45; $30 values at $14.95. Men's shirts—75c and $1 grades, in new goods, 39c; $1.50 silk and madras shirts 69c; $1.25 and $1.50 Ascot, Monarch Brand, etc., 75c; $2.00 new spring patterns only 85c; $3 Silk Pongees, 98c; Arrow and other high-grade brands, $1.15; $2.50 Manhattan and Cluett, only $1.35.

Neckwear—25c new patterns, 15c; 50c Ties, 25c; 75c and $1 Ties, 45c; $1.50 Silk Ties, 79c; Hose, both silk and lisle—25c values, only 12½c; 33⅓c Cashmeres, 19c; 50c values at 25c; 75c Men's Hose, 39c; $1.00 Half Hose, 55c; $1.50 value at 79c. Suspenders—50c values for 25c; 75c and $1 values, 45c.

Gloves—Perrin's $2.50 value, $1.49; $2.50 Leather Collar Bags, now $1.15. Underwear—50c Forsakit and Penmans, 39c; $1.00 Cooper's Spring Needle, 69c; $1.50 Cooper's Glastonbury and Silk, 98c; $2.50 wool Cooper's Spring Needle and Silk, $1.38. Union Suits—$1 values, only 69c; $1.50 and $1.75 Union Suits at 98c; $2.50 values, $1.35.

Hats—$2 values now 98c; $3 values now $1.38; $4 and $5 Hats, $2.65. Nightshirts—$1 values, 49c; $3 Pajamas and Nightshirts, 98c; $3 values in Pongee Silk at only $1.48. Garters—50c Garters, 29c; 25c Garters, 15c; 25c Pad Garters, 19c.

12½c Handkerchiefs, 5c. Sweater Coats—$1 values, now 49c; $2.50 values, $1.45; $3 and $4 values, $2.45; $2 values, 95c; $1.50 values, $1.85. Men's Raincoats, Priestley Cravenettes and Gabardines—$15 values at $7.35; $25 values, $12.95.

Don't forget the name and location—L. A. Adjustment Co., 322 S. Spring st.

CURED
In Few Days
Piles, Fistula, Varicose Veins, Hernia, cured under written guarantee — English, German, Swedish, Norwegian, Spanish spoken. Free Consultation. A visit will tell.
H. J. TILLOTSON, M.D.
Entrance 254 South Broadway. Corner Third and Broadway.

Eade's GOUT Pills

Instantly Relieve and rapidly Cure GOUT, RHEUMATISM, RHEUMATIC GOUT, SCIATICA, LUMBAGO and all pains in the head, face and limbs.

At all Druggists, or from Sole Agents
E. FOUGERA & CO., Inc., N. Y.

MAIER'S "SELECT" MALT TONIC.
Just the pure and delicious nourishment of the Barley Malt. Your druggist—NOW.
MAIER BREWING CO., Inc.

Every Woman

is interested and should know about the wonderful MARVEL Whirling Spray. The new Vaginal Syringe. Best—most convenient. It cleanses instantly.

Ask your druggist for it. If he cannot supply the MARVEL, accept no other, but send stamp for illustrated book—sealed. It gives full particulars and directions invaluable to ladies. MARVEL CO., 44 East 23d Street, New York.
For Sale by the Sun Drug Co., Los Angeles and The Owl Drug Co.'s Stores.

PUBLISHERS:
THE TIMES-MIRROR COMPANY
OFFICERS:
H. G. OTIS, President and General Manager.
HARRY CHANDLER, Asst. Gen. Mgr. and Treas.
HARRY E. ANDREWS, Managing Editor.
F. K. PFAFFINGER, Assistant Treasurer.
MARIAN OTIS-CHANDLER, Vice-Pres., Secretary.

Los Angeles Times

EVERY MORNING IN THE YEAR.
Daily, Sunday and 32-Page Illustrated Weekly.
Daily Founded Dec. 4, 1881—32d Year.

OFFICE:
New Times Building, First and Broadway.
LOS ANGELES (*Loce Ahng-hayl-ais*)

Entered at the Postoffice as mail matter of Class II.

THE MOUND OF DUTY.

The eyes of the world are now fixed on one point, and one alone. It is the pitcher's box. Soldiers of America, do your duty!

EVERYTHING RIGHT.

Experts are addressing the citizens of South Pasadena on the excellence of the aqueduct. Come right in, gentlemen and ladies, we assure you that the water is fine.

CHANGING A PROVERB.

It used to be said that a fair exchange is no robbery. At the present high cost of living a man is mighty lucky if he gets anything at all in exchange for the money he puts up.

IMPATIENT.

It sounds perfectly stupid to hear of aviators committing suicide. It does look as if they could wait the little time that would naturally be required for Death to overtake them in the pursuit of their profession.

A CHOICE OF EVILS.

A Philadelphia jury has been discharged and the case begun over again because one of the jurymen was found to be a deaf mute. The question is, Will the accused be able to secure eleven other deaf mutes to hear the charges against him?

A JOYFUL SOUND.

Don't be angry with the baby mocking birds who insist on practicing all night in the trees by your window. Remember that they have got to learn somewhere. Besides, how much better they are than young roosters who have just found their crow.

A DISCOVERY.

Both houses of the Legislature at Sacramento suspended the Constitution to remove the boys from the Whittier Reform School. This is our first intimation that the present General Assembly ever recognized that California had a Constitution.

IN THE RIGHT PLACE.

The women in New Mexico cast their first ballots with fine results, as they elected more than a hundred ladies on the different district school boards. With all due regards to a great and neighboring State, we must admit that if there is any place on earth where politics invite the purifying element, it is in New Mexico.

A BORN WORKER.

John W. Shenk, who has made a good City Attorney and will make a good Mayor, taught school in the Imperial Valley to earn the money which put him through college. No man knows how to take care of money like the man who has worked hard for all that he has. A man who can make good for himself is the only one fit to be trusted with the business of the public.

EXPERIENCE MAKES THE MASTER.

Capt. H. Z. Osborne will make Los Angeles one of the best City Councilmen who has ever served this corporation. His years of experience in public service have fitted him most admirably for the task. His recent term as president of the Chamber of Commerce has placed his finger upon the pulse of public affairs. His record in that office is all the recommendation he now requires in presenting himself to the voters of this city.

DECIDEDLY SO.

The German Vice-Consul at Hermosillo finally escaped from the rebels by paying a $10,000 ransom and has come to Los Angeles. His good wife says that Sonora is "in" a highly unsettled state. We would say that Sonora "is" a highly unsettled State. The abuse of a few Germans or Englishmen, however, is likely to bring about a swift settlement. Only Americans can be tortured and their property destroyed with entire immunity.

GOOD MONEY.

Michigan capitalists have purchased a large tract of land near Beaumont and will raise olives on it. Another bunch of men with money who also come from Michigan are making some important investments at Redondo. Still another group from the State of many lakes are developing a fine town site out Sierra Madre way. Michigan money has a great luster in California. It is the finest sort of seed for a rich harvest. We trust they will plant plenty of it. In fact we don't remember ever to have seen money that looked any better than the kind they are shipping out here from Michigan.

AT LAST!

For about sixteen years the chief occupation of a large part of the population of the United States has consisted in making prophecies of what would happen to this country and to the whole world if only William Jennings Bryan could be given a good job at Washington. For several weeks all of us have waited breathlessly for the millennium to start. Outside of an indiscreet remark about England nothing much had happened until Tuesday, when the great statesman broke the tenseness of the Capitol by a definite executive action. He went to an elevator pilot and promised him that in the future he would not have to work more than eight hours in any one day. The country must be saved and we are grateful indeed to have men who are great and wise and good at the head of the nation to protect elevator boys from abuse.

PRESERVE THE VINEYARDS.

Long before the citrus, the sugar and the dairy business had been established in California, before oil or gold had been discovered, before the first alfalfa seed had been brought here or the iron rails had networked the western continent, the growing of grapes was an established industry, the making of wine an honorable occupation in the southern part of this State. In the year of 1772 the first vineyard was planted at the mission of San Gabriel, so that Los Angeles was the pioneer county in what has since become one of our chief assets, the culture of the grape and the manufacture of native wines.

As those brave, gentle, hardy pioneers of Christianity, the old mission padres, gradually extended their chain of schools and churches from San Diego to San Francisco, they carried the cultivation of the grape and olive along with them. In 1856, at the time when the old civilization of Spanish California was being crowded out by the new civilization of modern America, there were nearly two million vines of the mission variety of grape producing wine for the State of California. Los Angeles owes its emergence from the cocoon stage into the beautiful, bright butterfly she has become today to the value of those original vineyards. For the grape is the oldest and most honored of all earth's splendid fruits, honored in the Holy Land, honored in ancient Hellas, honored in Rome and, last but not least, honored in our own fruitful California.

And to prove the gratitude we feel to this prime agent of our prosperity, the Supervisors of Los Angeles county are attempting by short-sighted legislation to destroy the wine and grape industry in the very county where it received its christening!

Last year the estimates place the quantity of light, dry, wholesome wines produced in California at 25,000,000 gallons. The industry was encouraged to expand by the action of the State Legislature in 1909, when a resolution was passed requesting Congress to introduce bills to protect and promote our viticultural interests. In the consequent expansion Los Angeles county participated. Now by what right does our Board of County Supervisors arbitrarily destroy in our home district this State-encouraged enterprise?

Could it be shown that such action was taken in the cause of true temperance the virtual confiscation of valuable property involved in the proceeding might be condoned—even justified. In the cause of temperance let us attack the whisky distilleries of Kentucky, but not the vine industry of our own California. If we must be uncharitable let us not start by being so at home.

Probably no member of our present Board of Supervisors has visited Italy or studied conditions there. Italy is essentially the home of the light, dry wine so similar to our own product. Wine, indeed, may be called the national drink of the Latin people. Now Italy, although more claret is consumed there per capita than in any other country, has an unequalled record for general temperance. Any reformer can verify this statement by reliable statistics. Northern Russia, where wine grapes would no more grow than pineapples would on icebergs, is degraded by drunkenness. Vodka lost Russia her war with temperate Japan.

The Turks are, by force of their religion, as nearly a total abstinence people as can be found in the world. The Greeks live in a land of vineyards. The Greeks are not showing themselves inferior to the Ottoman in the Balkan war. How many prohibitionists are favoring forcible interference to preserve the teetotal Turkish Empire? Yet they favor forcible interference to establish teetotalism in California, at the expense of a native industry.

In warm countries, like Southern California and those on the Mediterranean seaboard, a light, pure wine is a healthy and natural beverage. Surely it is a strange form of temperance that would impoverish the public domain and drive out what, even according to prohibition, must be the lesser evil to increase the greater one. Drunkards call for whisky, not for claret. Should this ordinance against Los Angeles wineries become law we fear temperance will have won only a Pyrrhic victory.

The Times believes in the cause of temperance. The Times honors all the good men and women who are earnestly fighting for sobriety, cleaner citizenship and sweeter home life. But The Times is everlastingly opposed to any legislation that will retard the growth and prosperity of our glorious State or virtually confiscate the property of her citizens.

THE PURPOSE OF SOCIALISM.

The issue is now fairly and squarely made in this city between Socialism on the one hand and those who are opposed to Socialism on the other. Old Guard Republicans, Progressive Republicans and Democrats are combined upon the ticket headed by Mr. Shenk. Socialists, or many of them, are agreed upon the ticket headed by Job Harriman.

What is Socialism? Marx says it is community of goods and of social life. Prudhomme says that its fundamental maxim is that "property is robbery." There are many fads and fancies included in its all-embracing hostility to everything that is, but a fair statement that is both comprehensive and concise, of its purposes and the methods by which those purposes may be accomplished, is set forth in a book written by N. A. Richardson of San Bernardino entitled "Industrial Problems," published in Chicago in 1911. The author states in his preface that his book "is intended for use in the general propaganda work of the Socialist party." His statement of the elementary principles of Socialism is strong and candid, although it lacks in courtesy and dignity of expression. He includes "among those who labor in the industries only those who do really needful labor." "The nation," he says, "swarms with hurrying, grasping busybodies and supernumeraries, most of whom are thriving fairly well, but who are about as essential to productive industry as are fleas to the well-being of a dog."

What is Socialism? To draw an illustration from Mr. Richardson's book, the purchaser of a bicycle pays interest on the valuation of an iron mine; for the wear and tear of machinery used in working the mine; for the dynamite and black powder used in blasting; for the labor employed in getting out the ore; for the smelting of the ore into steel; for interest on the money invested in the steel-making plant; for the transportation of the steel product to the various factories where the different parts of the bicycle are made; for the labor of making the various parts; for transportation of the various parts to the bicycle factory; for the labor of assembling the parts; for transportation to the wholesaler; for the labor necessary to handling the goods in wholesaling; rent for building; cost of advertising and traveling salesmen; for transportation to the jobbers, and there a duplication of every item enumerated for the wholesaler—labor, rent, interest, salesmen, advertising, license, taxes, losses and incidentals.

From the man with the pick in the depths of the iron mine to the clerk in the hardware store who sells the bicycle probably fifty men have been employed in its manufacture and sale. The ultimate purchaser of the bicycle is willing and able to pay the sum demanded for it. The hand workers and the middlemen who have been engaged in making and selling it have received fair compensation, and the capitalists who supplied the funds for buildings and machinery have received a reasonable return on their investments.

Now comes Socialism and says: "This is all wrong. This bicycle should be made and sold by a co-operative commonwealth wherein middlemen would be dispensed with. The hand workers, with possibly one or two brain workers, should receive the results of the sale of the bicycle. There would be no drummers and no advertising. Those in want of bicycles would come to the warehouse of the co-operative commonwealth."

"How would you apportion the results of the sales? How much wages to the iron miner and how much to the workman who made the tires?" "Oh, we would have no iniquitous wage system. We would give to each member of the Socialist co-operative commonwealth according to his needs and require from each according to his abilities."

That would result in according the same compensation to the slothful and the industrious. It would place the skillful worker and the bungler on an equality. It would paralyze ambition, remove all incentives to advance in excellence of workmanship, and substitute the confusion and brawl of a phalanstery for the order and quiet of a home.

Suppose the Socialists should carry Los Angeles. They would have the power, under Charter Amendment Number Four, to establish a city bicycle factory on a socialistic basis, and the expenses of the problem of its establishment, its conduct and its failure would be defrayed by the taxpayers.

The aim of Socialism, as stated by Mr. Richardson, is the abolition of what he calls "the privilege of private ownership." It is the purpose of Socialism that "the creation of surplus products or surplus values must cease; and that cessation is impossible as long as the means of production are privately owned. "Through collective ownership alone," says Mr. Richardson, "can these evil-breeding privileges be abolished; therefore, that is what we demand. Let us not worry about how collective acquisition of the industries shall be accomplished. It is sufficient now to decide, to admit, that they must be acquired."

Probably not one in five of those who will vote for Job Harriman for Mayor will comprehend that they are voting to establish as a rule of action in Los Angeles the doctrine of Prudhomme that "property is robbery." Many of them have a little property of their own which they would not like to give up. They dream an iridescent vision of an impossible condition of industrial and social life which their lying and grafting leaders promise them, and they misuse the ballot which republican government has placed in their misguided hands. God pity them and give them wiser judgment.

Eating Crow.

"The Express positively will not support any ticket named by the unholy alliance (the Municipal Conference) formed yesterday."—The Express of Saturday.

But the Express is now supporting the nominees of that "unholy alliance" for Mayor and other offices. And our fellow-citizens are laughing as they look on the owner of the Express eating his crow.

BURNING OIL.

It is cabled from London that the British admiralty has decided to have all of England's future constructions of naval warships from dreadnoughts to torpedo boats adapted to the use of oil as a fuel. This decision, it is conjectured, has been delayed for some time because no fuel oil has been found in the British islands, and the admiralty is reluctant to depend upon Russia and the United States—which are the principal oil-producing countries in the world for a supply.

"In our own country," says the New York Herald, "seven of the latest battleships—including the North Dakota, the Florida, the Utah, the Wyoming, the Arkansas, the Texas and the New York, are fitted to burn oil as auxiliary to coal, while in our very latest battleships—the Nevada, the Oklahoma, the Pennsylvania and its mate—it is to be used exclusively.

"All our destroyers since 1907, twenty-nine in all, also use it exclusively. In this respect Great Britain's latest destroyer flotillas are similarly equipped."

So pronounced is the superiority of oil fuel that a coal-burning power vessel will before many years be as archaic as a horse car. This gives us an enormous initial advantage, as we produce two-thirds of the world's output of fuel oil, the bulk of which comes from Southern California, where there are no signs of exhaustion. It is the estimate of expert geologists and oil experts that, even if oil shall be used exclusively for naval fuel, California alone can supply all demands for a hundred years.

The Times will not, under any circumstances, advise the re-election of Joe Scott, former attorney for the McNamaras, to the Board of Education. He should not have been nominated by the Municipal Conference.

UNCLE WALT.

The Post Philosopher.

To Woodrow Wilson every State congratulation tenders, but he should rise and amputate that Redfield pair of fenders. The voters of this land will fret until that beard has flitted; no sideboards in the Cabinet should ever be permitted. The President is all correct—or so we've always found him, but he can't have our full respect if he keeps whiskers round him; and as his policy he shapes, he ought to smile like Mona, but if he keeps those fire escapes, he'll find he has a Jonah. No man with curtains on his cheeks can satisfy his neighbors, however forcibly he speaks, however well he labors. And Redfield's lambrequins are screams; they jar the soul artistic; he carries whiskers to extremes, and makes us pessimistic. Oh, shade of Harry Thurston Peck! This Redfield sets us raving! The government will be a wreck unless he does some shaving! So, Woodrow, take the safest plan, and soothe the troubled gazer; present this whiskered Redfield man with mug and brush and razor.

WALT MASON.

[Copyright, 1913, by George Matthews Adams.]

Ingersoll's Expensive Library.

[Ladies' Home Journal:] Robert Ingersoll was famous for the library of infidel books which he possessed. One day a reporter called on Mr. Ingersoll for an interview, and among other questions asked was:

"Would you mind telling me how much your library cost you, Mr. Ingersoll?"

Looking over at his shelves he answered: "Well, my boy, these books cost me anyhow the Governorship of Illinois, and perhaps the Presidency of the United States!"

No Flies on Them.

[London Opinion:] The teacher was intent on the lesson, and continued impressively:

"And vast swarms of flies descended on the land and came into the houses of the Egyptians and covered their clothing and their tables and all their food, but (emphatically) there were no flies on the children of Israel."

A small boy from the rear of the room interrupted:

"Please, ma'am, there ain't now, either."

SCIENCE PROGRESS.

Argonauts of Knowledge.

[Scientific American:] An army of scientific workers all over the world is faithfully laboring, and advancing with slow and sure progress the frontier of our knowledge. Research has become systematized, and a gradual widening of our horizon assured. But no systematizing can secure for us the fruits which it is reserved for the great genius to gather. The researches of men like Sir J. J. Thomas, Sir William Ramsay and not a few others stand on a wholly different plane, and must not be compared with the work, however expert, of the rank and file in science. Such men do not follow the beaten track, where some degree of success is assured to him who has reasonable skill and sufficient perseverance. They achieve that which to the average man would have appeared impossible—until it faces us, an accomplished fact.

In the particle shot out by radium with a velocity of 12,000 miles per second a Ramsay recognizes an atom of helium. A Rutherford achieves the incredible task of counting the number of molecules in a measured quantity of gas. A Perrin prepares an "artificial gas" made up of a vast number of particles of nearly equal size, thus mimicking the molecules, and furnishing a model which exhibits the characteristic properties of a typical gas. A J. J. Thomson constructs a miniature gun, three inches long and having a bore one two-hundred and fiftieth of an inch, and with it shoots molecules at a muzzle velocity of some 10,000 miles per second. He does this to determine their weight, which they are made to register on a photographic plate. Is this a fairy story? No, it is far more wonderful than any fairy story, for it is the achievement of man in the twentieth century.

What remains for tomorrow to accomplish? We dare not prophesy. There are rumors of the synthesis of matter, the building up of molecules from simpler bodies, or perhaps from something which is not matter. These rumors may prove unfounded. What then? Has not enough been achieved? And the future surely holds a richer harvest still in store.

The Atom and the Ether.

[Science:] Fifty years ago we knew that such a thing as an atom existed, but we knew absolutely nothing about its structure, and it was customary to assume that it had none. Today we know a great deal about the structure of the atom, but the position formerly occupied by it has been assumed by that thing which we call the ether. We know that there is a vehicle for the transmission of electromagnetic energy, but we know nothing whatever about its structure and it has been customary to assume that it has none. To deny the existence of this vehicle, which we have been in the habit of calling the ether, and to use the word "vacuum" to denote all the properties heretofore assigned to it by the experimentalist, viz., those of transmitting electromagnetic disturbances, is a bit of sophistry in which he is little interested. We seem to be on the eve of learning something more about the properties of this vehicle, call it by what name you will, than we have known heretofore. Certainly there has never been a time when physics offered such tasks to its followers as now, nor ever a time when it needed more and better brains applied to these tasks.

Origin of the Camel.

[New York Tribune:] The camel is not a native of Africa, but of the United States, Prof. Richard S. Lull of the Yale chair of pathology declared. The professor said that it started at the protolop about the size of a jack rabbit back in the Pliocene period. He continued:

"We find the camel in a state of evolution from the late Eocene period to the Glacial period. The main line of descent, as we have come to know it in the 'ship of the desert' later, appears on the other continents as the dromedary of today.

"There are two side lines which have totally disappeared. One was of browsing camels, remains of which were discovered by a Yale expedition five years ago, culminating in a curious extinct creature whose length of neck and limb was so similarly suggestive of the giraffe as to suggest similarity of habits. Their habits were to browse on the tops of growing trees in the semi-arid regions.

"The other line was not much larger than a sheep, but were animals of great grace and agility. From the length of their teeth and other features we interpret them as upland grazing forms. Their career, however, was exceedingly brief, and we know little of their antecedents and nothing of their descendants."

DARROW'S BATHOS.

[Portland Spectator:] In his plea for acquittal, Darrow pointed to himself as a life-long friend of labor, who had made many sacrifices for the workingman. He did not state what disinterested form his friendship had taken, nor did he present any better testimony of his sacrifices than was contained in his tearful oration. As a matter of fact, we may well doubt that Mr. Darrow was ever a friend of labor as we may well suppose that he was extravagantly paid for anything he ever did for the workingman.

It was not friendship to labor that caused Darrow to act as receiver for the fund for the defense of two men he knew to be dynamiters and murderers—a fund that was contributed by workingmen on Darrow's solemn declaration that the McNamaras were innocent, and which would not have been contributed if the workingmen of America had known what Darrow knew. The rank and file of the workingmen of America do not sympathize with dynamiters and murderers, and would not have poured nearly half a million dollars into Darrow's hands if they had known that the money was to be used as a corruption fund to save the McNamaras from the penalty of their infamous crimes. The contributors to the defense fund believed the McNamaras innocent on the iterated and reiterated statement of Darrow, who bled the unions up to the very day on which his guilty clients made confessions.

The money the workingmen contributed on Darrow's lying appeals has never been accounted for. Some of it is said to have been used in buying jurors to acquit the guilty McNamaras, and it is on a charge of using the money of the unions in this way that Darrow is to be tried a third time.

On every count against him, Darrow should be tried, if the trials take ten years. And when all the indictments found against him have been exhausted, he should be arrested and tried on a charge of obtaining from the workingmen of this country nearly half a million dollars by false pretenses.

Pen Points: By the Staff

A fiction—"Imported liquors, wines and cigars."

Lament by Hap Hogan: "Is there no Baum in Gilead?"

The coat-tails of the Rt. Hon. Job Hedgeman are already afire.

Perhaps Chairman McCombs contemplates going into vaudeville.

Don't point the gun at the true; the Turkish coon will come down.

In spite of the peace parleurs, it seems to be all over in the Far East—but the fighting.

And the old-fashioned woman who ate nothing but pure fruit in her jellies, where is she?

After all, trout fishing is something that has to be learned, like some other trades in this perious world.

If Frank Gotch is such a sure-thing champion let him go to Washington and wrestle with the tariff situation.

Mexico is threatened with a deficit in her national treasury. President Diaz has always claimed to be a Democrat.

At about this time of year it is proper to expect the annual announcement of the shortage of the California cherry crop.

When his term expires Mayor Alexander might engage as coach for the local baseball pitchers—and show them how to "get it over."

The Balkan war might as well be settled now we will have plenty of time to talk after it. Orrie Overall has signed his contract.

In the local Mayoralty campaign the Prohibitionists are bound to please. They have provided a Davenport for the ladies to sit down upon.

Col. Gertrude Sanchez and the Twenty-eighth Regiment have revolted against President Huerta, and Gertrude is a perfect lady, too.

A legislative investigation of the Bull Moose situation in Los Angeles is proposed. Better a surgeon with a kit to be used making a post-mortem.

New York bank clerks are joining unions "for the purpose of securing better wages." We always were under the impression that bank clerks got salaries.

Quite a number of pitchers who expected to play the game of their life this season are blowing up. Somebody has evidently run cold water into the boilers.

Interest in the discovery of a new American peak 2000 feet higher than Mt. McKinley is tempered by apprehension at the possibility of a new climbing contest.

"The levee's gone" is the cry at Cairo and it has been heard nearly every year since the devastation of the forests. When will man learn to harness the waters!

The appointment of a cotton-mill owner of Georgia as Commissioner of Indian Affairs indicates that in the President's mind the interests of the red men are bound up in cotton.

The generous response to the appeal for help from the East shows how the hearts of men soften in the face of a great calamity. This is not such a bad world after all.

The mirrors invented by Archimedes for destroying an enemy's ships by focusing the sun's rays have been discovered. The party is now looking for the Washington hatchet.

There is in Maine a woman who declares that she knows 40,000 prayers "by heart" and she will need 'em all to keep the Wilson administration in the straight and narrow way.

The Works resolution limiting the President's tenure of office to a single term, thus cutting out Roosevelt, Taft and Wilson, will be received with three cheers and a tiger by Secretary Bryan.

If President Wilson was honest in his declaration to Miss Mary Foy that his administration would be shared by the women as well as the men why didn't he appoint one of the sex Secretary of War?

Since the death of J. Pierpont Morgan it has been ascertained that he is not quite as wealthy as was supposed, his fortune being fixed at not to exceed $60,000,000. We have heard that many a pauper left more money than that.

A welcome breakfast will be given Mrs. Wilson and Marshall by the ladies of the set in Washington and there is already a row on as to who shall be invited. The marines may be compelled to do a little "manneuvering" in the interest of peace.

AN INVITATION.

A mocking bird stirred all the leaves calling:
"Come up with me and hear Lind's melody!
Voices of traffic and of pleasure hither
Upon my ear, impart its ecstacy.

"Be not distraught by woe and pain and sighing;
Heart-hunger, weakness, sloth, and grim decries!
Listen! On the valley's breath, screaming
Strains and clamors mount the azure skies.

"Hark! the music of the world, dreadful
All tokens of despair and doubt and
A tournament of minstrelsy
Above the purple hill-tops."

DRUSIE K.

Los Angeles.

Outdoor Sports by Land and Sea. Part III—Plays, Players and Playhouses

Scene of the Day: Stanford Wins Track Meet From U.S.C., 79 2-3 to 46 2-3.

The Los Angeles Times

The Pink Sheet—Illustrated.

XXXIIIRD YEAR. FRIDAY MORNING, APRIL 4, 1913. 4 PAGES. In the Van: First in Reporting News. First in Advertising.

THE VENICE TIGERS CLIP ANGEL WINGS IN THRILLING BATTLE.

Boxing, Athletics, Vaudeville.

BIG FLOOD BENEFIT OF L.A.A.C. THIS AFTERNOON.

THE big benefit performance arranged by the Los Angeles Athletic Club for the flood sufferers takes place in the club gymnasium at Seventh and Olive streets this afternoon, beginning at 2 o'clock.

The advance sale has been tremendously heavy, and seats for the benefit can be had at the club or any of the sporting goods houses. Only $15,000 worth will be sold.

The programme speaks for itself. Morton and Moore of the "Tik-Tok Man" will appear, with the consent of Oliver Morosco, in some of their inimitable comedy stunts and dances. Murray and Hanlon, the clever song writers, headliners of this weeks' Empress bill will introduce their latest compositions in rapid-fire fashion.

The Gray Trio, hit of the Pantages bill, will present songs and parodies. This trio boasts two of the handsomest women on the vaudeville stage.

Bessie Tannehill, whom every one remembers on account of her work with the Belasco Stock Company, will offer a budget of songs, that cannot fail to please.

Marcel Meier, the premiere violinist of Los Angeles, and conductor of L.A.A.C. concert orchestra, has volunteered his services for this afternoon.

Edo Gamble, the tramp juggler, who raises the deuce with kitchen crockery, will open the show with a big laugh, and Jack Roshler and his wonderfully trained dogs bid fair to be one of the hits of the bill.

Another big feature will be Don Turley, acclaimed by Keller to be the greatest sleight-of-hand performer of them all.

The athletic part of the programme

(Continued on Second Page.)

'Aid flood sufferers today.

Some of the theatrical stars who will appear at the big benefit at the Los Angeles Athletic Club this afternoon.

T. Q. SEABROOKE DIES IN CHICAGO.

[A. P. NIGHT WIRE TO THE TIMES.]

CHICAGO, April 3.—Thomas Q. Seabrooke, comic opera comedian, died here today after a brief illness at a local hotel. He was 53 years old. His home was in New York City.

He made his debut in 1880 as Bertie Cecil in "Cigarette," and became a star in "The Isle of Champagne" in 1892.

Up and Down Broadway.

TULLY WRITES ANOTHER PLAY.

AUTHOR OF "A BIRD OF PARADISE" MAY REPEAT SUCCESS.

Authors' Colony, All With Sheaves of Manuscript, Flock to Majestic Theater—Paul Armstrong Due Back from New York to Rehearse His Play "The Pirate."

BY ZIP.

I have a good hunch that Mr. Richard Walton Tully is about to come across with a new play.

Mr. Tully, let it be known, is one man that never talks about what he is writing until he has placed the product of his brain with some good, responsible manager and it is announced for production, after which he proceeds to talk overtime.

Also I may impart the information that Mr. Tully's average is about one play every two years, and as it was just about that long ago that he put over "The Bird of Paradise," two and two lead me to believe that my hunch is right.

Anyway, he has been much in evidence about the Morosco sanctorum of late, and he isn't in the habit of wasting his time discussing the great American drama. Yesterday I caught him holding a very promising looking document with two signatures which he had just received from Morosco's hand.

Hence all I have left to tell you in the future is the title. Mr. Tully will probably deny this, but if he does I shall produce my damning evidence, whereby I can conclusively prove that he has a completed manuscript ready for one or the other of the Morosco companies.

Since the "Tik-Tok Man" has been produced at the Majestic Theater the colony of authors who before gathered at the Burbank has transferred its affections to the Broadway playhouse.

Besides Tully, I met there yesterday Byron Ongley and Elmer Harris. Mr. Ongley had just delivered to Mr. Morosco the manuscript of his new "Path of Glory," which I hope to see Florence Reed in, within the next four weeks, while Mr. Harris was busy discussing his work on "One of Many," which has already been accepted.

Harris by the way, has just completed a three-act dance drama called "Her Soul and Her Body," which Lydia Lopoukowa, thatfamous Russian dancer will bring forth in New York early next fall.

The piece is a dramatization of Louise Closser Hale's story of the same name and promises to prove something quite unusual for "the tired business man."

Harris also has with him the manuscripts of "Susceptible Smith;" "Fillette" and one other play which he hopes will see the light of day on one of our local stages.

Paul Armstrong is due back from New York to produce "The Pirate" in the very near future. Edwin Milton Royle will be an early visitor with his "Silent Call" and "The Winning of Barbara Worth" and just to add to this distinguished colony John Corbin will journey from one Broadway to the other to assist in the production of his "Garden of Weeds."

I heard a good one pulled in the Majestic lobby the other night. Somebody, I can't tell who it was, asked Frank Baum what he was going to do if someone should stand up in the audience at the first performance and shout, "Baum, Baum, Baum."

To which the author laughingly replied that he hoped such an event would not occur, for the reason that someone might think the kindly-inclined individual was shouting "Bum, Bum, Bum."

All of which reminds me of that old one about the author who appeared when he was called by the audience only to find that instead of shouting "author" somebody had hollered "ether."

Jack Norworth created something of a furore when he brought his pretty bride into the spotlight with him in his act at the Orpheum. None suspected that it was to be and the comment was most favorable. Mrs. Norworth has not been on the stage much—which is the stage's loss. In her, many profess to recognize another Nora Bayes.

By the way, if Jack persists in being rewedded in every State, he will have to make several stops en route to Chicago and Utah. Wyoming, Nebraska, Nevada, Colorado and Iowa will be the richer in license fees.

Hayden Talbot's "O, Jee" again breaks into print. The new Talbot play is now in rehearsal at the Burbank, being scheduled to follow "The Elixir of Youth," and from all I can gather from Stage Director Hartford and half a dozen Burbank players, "O, Jee" may fool some of our stars after all.

Satisfaction.

VENICE WARRIORS WORK VENGEANCE ON SERAPHS.

"Spec" Harkness Stems Tide of Defeat, but Stubs His Toe—Hitt to the Rescue—Hogan Denied Free Speech—Dillon Foiled in Ninth Inning—Battle Wild and Woozy but Exciting.

BY HARRY A. WILLIAMS.

COAST LEAGUE STANDING.

Club—	Played.	Won.	Lost.	P.C.
Los Angeles	3	2	1	.667
Portland	2	1	1	.500
Sacramento	2	1	1	.500
Oakland	2	1	1	.500
San Francisco	2	1	1	.500
Venice	3	1	2	.333

YESTERDAY'S RESULTS.

Venice, 7; Los Angeles, 5.
San Francisco-Portland, rain.
Sacramento-Oakland, rain.

SMARTING under the wounds inflicted Tuesday and Wednesday, the Tigers yesterday turned on their tormentors and clawed them for a 7 to 5 victory.

Two hours and a half the teams were at each other, snarling and snapping. Although beaten, the Angels were bristling with fight at the finish, and fell only a base hit shy of tieing the score. "Pinchman" Wotell fanned for the final out with runners on third and second.

Umpire Bush bounced Hegan as early as the fourth inning, maintaining that the ball field is no place for free speech. Then in the sixth, Maggert and Hoop tried to get mixed up in a little entanglement at second base, and it began to look like a splash of Queensberry stuff gratis, until Bush stepped in and advised them to leave it to the Hague tribunal. Yes, there was trouble in the air.

The Tigers outhit and outfielded the Angels. That is the story crowded

(Continued on Fourth Page.)

Theaters—Amusements—Entertainments.

LOS ANGELES' Newest & Most Beautiful Playhouse—
MOROSCO BROADWAY BET. 7TH & 8TH STS. MATINEES THURS-SATY & SUN.
Broadway, Between 7th and 8th Sts. Phones: Main 271, Home A5348.

Second and Last Big Week BEGINS MONDAY NIGHT

Florence Reed

And the Morosco Producing company offer Eugene Walter's powerful play of today,

THE SEASON'S BIGGEST DRAMATIC SUCCESS

"THE EASIEST WAY."

SEATS ON SALE THIS MORNING

Prices: Nights, 25c, 50c and 75c. First 5 Rows $1. Matinees Thursday, Saturday and Sunday, 25c, 35c and 50c.
TO FOLLOW—Henry W. Savage's this season's laughing success, "THE MILLION."

MOROSCO'S BURBANK THEATER— Mats. Tomorrow, Sun. and Thurs.

7 SOLID WEEKS AND Still Crowded all the Time

8TH GREAT WEEK BEGINS SUNDAY

THE FUNNIEST PLAY EVER WRITTEN

The Elixir of Youth

The Success Of All Successes

Over 82,000 People Have Seen It—Those Who Haven't Seen This Laughing Sensation Have Missed Three of the Happiest Hours of Their Lives.

Even Any Play Can Pack the Burbank Theater for 7 Solid Weeks and Still Be Turning Hundreds Away at Every Performance There Must Be a Mighty Good Reason—Why Don't You Investigate.

SEVENTH WEEK SEATS ON SALE TODAY.

Prices, 25, 50 and 75 cents. Matinees Tomorrow, Sunday and Thursday, 25c and 50c.
IN PREPARATION—Hayden Talbot's new play, "O, JEE."

EGYPTIAN THEATER— SPRING STREET, BETWEEN SECOND AND THIRD.

Positively This Week Only—Mat. Every Day

AFTERNOONS AT 2 P.M. NIGHTS AT 8:30 P.M. SEATS NOW ON SALE.

PAUL J. RAINEY'S AFRICAN HUNT

Prices 10c, 20c, 30c. ALL SEATS RESERVED. SCHOOL CHILDREN, 10c. ANY MATINEE.

Egan Benefit Today.

JOHN DREW NEXT WEEK; SPLENDID VARIETY BILLS.

IN THE new sprightly Sutro comedy, "The Perplexed Husband," with its brilliant shower of witty speeches and ingenious scenes on votes for women, John Drew, who comes to the Mason Operahouse next Monday evening, for an engagement of one week, has one of the happiest, most congenial comedy roles he has known in years. Nthing could be more timely than the subject, nothing livelier than the treatment bestowed by the author on that most vexing of domestic questions—"how shall a husband be saved when his wife wants to vote?"

Through four acts of closely-woven satire as ever shook a theater with laughter, John Drew has delighted crowded audiences for the past three months at the Empire Theater, New York. Mary Boland, Nina Sevening, and Alice John have invariably come in for abundant applause for individual performances of fine discretion. The sale of seats for the engagement opens this morning at 9 o'clock.

Empress.

Heading the big, new Sullivan and Considine bill which comes to the Empress Theater next Monday afternoon will be Alexander Bevani's "Romany Opera Company," an organization of operatic singers well known to every music lover of Los Angeles. Second in importance on the new bill will be Harlin and Carlin in their famous fun success, "The Battle of Bay Rum" a nautical travesty that is generally conceded to be one of the biggest laughing hits that has come to the vaudeville stage in many years.

Others on the new bill will be Alberta Moore and Myrtle Young, two dashing young beauties in unique songs and dances; George Stone and Sadie Wander in their original musical comery skit entitled "The Beauty Shop;" Rita Redfield in her series of character studies and impersonations; McConnel and Austin, two cycling comedians and the new comedy motion pictures.

Egan Benefit.

Today will be given the benefit performance by the Egan School for the flood sufferers, to take place at the Burbank Theater at 2:15 o'clock. The students have been busy rehearsing and promise to bring this performance up to professional standard.

Mr. Egan dismissed his class yesterday giving the young stage aspirants instructions to go out into the city and sell as many tickets as possible.

Much interest is manifested in the production in Los Angeles of the prize play "St. Cecilia." Those who take the drama should not fail to see this performance."

Lyceum.

That the local theater-going public, and especially that portion that enjoys the best sort of motion pictures, find more than an ordinary amount of interest in the Paul J. Rainey African hunt pictures is attested by the large crowds that have viewed the exhibitions of these truly wonderful pictures at the Lyceum this week. The final displays of these Rainey pictures will be given Saturday night. Matinees are given daily at the Lyceum during the week's engagement of the Rainey hunting scenes.

Theaters—Amusements—Entertainments.

HAMBURGER'S MAJESTIC THEATER— BROADWAY, Near 9th St.

GET YOUR SEATS NOW FOR THE SECOND WEEK

OF OLIVER MOROSCO'S $40,000 PRODUCTION OF THE BIG NEW FAIRYLAND EXTRAVAGANZA THAT HAS PROVED THE MOST SENSATIONAL HIT IN YEARS.

THE TIK-TOK MAN OF OZ

BOOK BY L. FRANK BAUM. MUSIC BY LOUIS F. GOTTSCHALK

THIS ENGAGEMENT IS POSITIVELY LIMITED

Seats For the Remaining Ten Performances Won't Last Long. Mail Orders are Now Being Received For the Second Week.

GET IN LINE THIS MORNING. Prices: Nights and Saturday Matinee, 10c to $2.00. POPULAR PRICED MATINEE WEDNESDAY. BEST SEATS $1.00.
NEXT ATTRACTION—America's Favorite Comedian, EDDIE FOY, in "OVER THE RIVER."

BROADWAY, Between 6th and 7th— Phones: Home 10497, Main 8417.

Orpheum — Standard of Vaudeville

AMERICA'S FINEST THEATER—ABSOLUTELY FIREPROOF.

JACK NORWORTH — And Honeymoon Four.
DIAMOND & BRANNEN — "Nifliseptesse."
GRAVETTA-LAVONDRE CO. — Transformationists.
WOTPERT & PAULAN — Expert Catapultists.
EDISON TALKING-MOVING PICTURES—World's Eighth Wonder.
LIDA M'MILLAN & CO. — "The Late Mr. Allen."
PEGGIE, LENNIE & CO. — "Cleopatra's Needle."
EDDY HOWARD & BERT SNOW — "Those Were the Happy Days."
FIVE MOWATTS — Club Jugglers.
Orpheum Symphony Orchestra Concerts, 2 and 8 p.m.
Every Night at 8, 10-25-50-75c; Boxes $3; Matinee at 2 DAILY, 10-25-50c; Boxes 75c.

EMPRESS THEATER— Sullivan & Considine Vaudeville, Spring Street, Near Fourth.

A BIG BREEZY BILL

LAWRENCE CRANE and company in his famous "DEN OF MYSTERY"

5 LOJA TROUPE — SAILOR COMEDY 4
MORRISEY & HANLON — MAMIE FLEMING
THREE CLEIRS — LAUGH-O-SCOPE

IF YOU LIKE REAL VAUDEVILLE—SEE IT.
MATINEE EVERY DAY—10c, 25c and 50c—2 SHOWS EVERY NIGHT.

PANTAGES BROADWAY VAUDEVILLE— 534 Broadway. Matinee Daily 2:30. Nights 7:10 and 9:00. 10c, 20c, 30c.

DAYTON FLOOD IN MOVING PICTURES

GRAY TRIO — BANDA ROMA

Chas. A. Loder—Quick—Ermay—Barnes & West

8 Kinds of Vaudeville Cleverness

MASON OPERA HOUSE— CHARLES FROHMAN, KLAW & ERLANGER, Lessees. W. T. WYATT, Manager. Broadway, Bet. 1st and 2d.

Week Beginning Monday, Apr. 7—Seats Selling

CHARLES FROHMAN Presents

JOHN DREW IN A COMEDY IN FOUR ACTS "The Perplexed Husband"

By Alfred Sutro. Prices 50c to $2.

BURBANK THEATER— Oliver Morosco, Mgr.

BENEFIT PERFORMANCE FOR FLOOD SUFFERERS BY THE EGAN SCHOOL

FRIDAY AFTERNOON, APRIL 4.
Two One-Act Plays and Entire Children's Dancing Class. Tickets $1.00.

CLUNE'S FIFTH ST. THEATER— Week Mar. 31

William J. Burns, The Great Detective

In the Thrilling and Realistic 2 Reel Drama,

Exposure of the Land Swindlers

No advance over regular Clune prices for this monster production.

MISSION PLAYHOUSE— San Gabriel

THE MISSION PLAY By JOHN STEVEN M'GROARTY.

THREE HUNDREDTH PERFORMANCE THURSDAY EVENING.
TWO PERFORMANCES DAILY EXCEPTING MONDAY.
Afternoon 2:15. Evening 8:15. A Pageant-Drama of Franciscan Romance and Glory. Tickets on sale at Wiley B. Allen's music store, 416 South Broadway, Los Angeles (Phones: Home F4975—Bdwy. 1247), and Mission Play Box Office, San Gabriel. Prices 50c, 75c and $1. Pacific Electric and Southern Pacific car service. Auto parking facilities adjacent to theater.

CENTURY THEATER— Main, Between Fifth and Sixth Streets. Phones—Main 3819; A1948.

MATINEE TODAY 2 P.M.
TWO SHOWS TONIGHT, 7:15 AND 9:45 P.M.
JULES MENDEL AND THE CENTURY MUSICAL COMEDY COMPANY IN THE MUSICAL REVIEW, "THE LITTLE WIDOW." PRICES ALWAYS 10-20-30c.

Visit the Cawston Ostrich Farm

Riding the gigantic birds every day at 3 p.m. See the ostriches eat whole oranges—and many other of most interesting sights on the Coast. Take South Pasadena cars on Main street. Round-trip tickets, 25c, including admission, at P. E. Depot, or city store, 313 So. Broadway.

Home Wanted by a Baby! — By Clare Victor Dwiggins

Cardinal Victorious.

STANFORD TOO STRONG FOR TROJAN KNIGHTS.

Wonderful Time Made in Northern Meet—U.S.C. Suffers Terrible Reversals of Form in Many Events. McClure Runs 440 in 50 Flat—Cards Sweep Field in Sprints and Distances.

[BY DIRECT WIRE TO THE TIMES.]

STANFORD UNIVERSITY, April 3.—[Exclusive Dispatch.] Stanford, 75 2-5; University of Southern California, 42 3-5.

The Stanford track team administered a decisive defeat to the U.S.C. squad on Stanford oval this afternoon. The Cardinal men showed too much class for the southerners, and Fred Kelly and Bergstrom were the only visitors who won first places. Stanford took ten first places out of thirteen events and dropped the relay to Berger, Hodge, Laird and Jackson.

The meet was full of remarkable performances. Kelly demonstrated his superiority as a hurdler by taking first in both events. Stanford did not put in its best relay team, but even if it had, it would have had to go some, as the southerners covered the mile in 3m. 25s.

SULLIVAN REFEREES.

James E. Sullivan, secretary of the A.A.U., refereed the meet and a corps of expert officials acted as track and field judges.

Page Gerhardt was starter.

Dan Dawson of Los Angeles added several inches to the Stanford broad jump record by clearing 23ft. 10¾ in.

"Mickey" McClure, another Los Angeles boy wearing the Cardinal colors, ran the 440-yard event in 50s flat. Bergstrom of U.S.C. valuted 12ft. 5in., and McKee, the Cardinal sprinter, easily won the 100-yard dash, five watches catching him at 10s. flat.

The southerners were completely shut out of the two-mile run, the high jump and hammer throw. Swiggett quit on the seventh lap of the long grind and Dodge and Wilson romped home, the former winning in 10m. 1 4-5s.

A crack field lined up for the century dash, McKee and Capt. Campbell of Stanford led the bunch to the tape, with Carrigan of U.S.C. third. Courtney and Throop of U.S.C. did not place.

In the furiosu event, McKee again won, finishing in 22s. flat. Courtney was second.

ALL FOR MURRAY.

The mile was a walkaway for Murray of Stanford, who finished about thirty yards ahead of Torrance of U.S.C., in 4m. 31s. Capt. Smith of U.S.C. took third. He ran a plucky race, but showed he was not in form.

Kelly finished a yard ahead of Whitted in the high hurdles in 15 2-5s., but the Cardinal sticker was disqualified for knocking down three hurdles. In the low-barrier event Kelly repeated. Whitted, seeing that he could not beat Kelley after they had cleared the last hurdle, thoughtlessly slowed down, and Laird of U.S.C. slipped into second place.

The quarter-mile event was a great race, in which the speed of McClure and Campbell of Stanford routed the U.S.C. sprinters.

Hodge had the pole and held the lead until the men were well up the back stretch, then McClure jumped into the lead and started for home, with Jackson on his heels. The dusky boy was outdistanced by McClure, and when the men got into the stretch Campbell opened up and passed Jackson. McClure was two yards ahead of Campbell, and Campbell was about two yards ahead of Jackson at the tape.

Swiggett was run out by the Stanford men in the two-mile grind. The U.S.C. man, in order to keep the lead, which he seemed determined to do, engaged in several sprinting duels with Wilson and Dodge of Stanford and was worsted. He quit near the end of the seventh lap, and Dodge and Wilson, with Foster of Stanford a good third, crossed the line in 10m. 1 4-5s.

TIPTON CLOSE UP.

Bonnett of Stanford did not have to equal his best time in order to win the half-mile event, although Tipton of U.S.C., was close up at the finish and got a good hand from the rooters for his game fight.

Stanford had everything its own way in the high jump and hammer throw. Bedeau stuck the shot out 42ft. 4½ in., Hendricks of U.S.C. was beaten by four Cardinal men in the hammer throw, Drake winning with a heave of 143ft. 7in.

Bergstrom of U.S.C. showed that he had the goods in the pole vault, winning at 12ft. 5in.; Miller of Stanford clear 12ft. and a bunch of lesser lights tied for third at 11ft.

McClure and Campbell did not compete in the relay race and after the first lap, in which Stanmer of Stanford led Berger of U.S.C., the southerners began to forge ahead, Jackson finishing the race about ten yards ahead of Robb.

Kelly and Bergstrom alone scored more than half of U.S.C.'s tallies, while Capt. Campbell and McKee of Stanford each grabbed ten points.

Summary of events:

The 100-yard dash—McKee (S.) first, Campbell (S.) second, Carrigan (U.S.C.) third; time, 10s. flat.

Mile run—Murray (S.) first, Torrance (U.S.C.) second, Smith (U.S.C.) third; time 4m. 31s.

The 120-yard hurdles—Kelly (U.S.C.) first, Templeton (S.) second, Ward (U.S.C.) third; time, 15 2-5s.

The 440-yard dash—McClure (S.) first, Campbell (S.) second, Jackson (U.S.C.) third; time, 50s. flat.

Two-mile run—Dodge (S.) first, Wilson (S.) second, Foster (S.) third; time, 10m. 1 4-5s.

Broad jump—Dawson (S.) first, Earl (U.S.C.) second, Knight (S.) third; distance 23ft. 10¾ in.

Hammer throw—Drake (S.) first, King (S.) second, Woolley (S.) third; distance, 143ft. 7in.

The 220-yard hurdles—Kelly (U.S.C.) first, Laird (U.S.C.) second, Whitted (S.) third; time, 25 1-5s.

Half-mile run—Bonnett (S.) first, Tipton (U.S.C.) second, Irwin (U.S.C.) third; time, 2m. 1 1-5s.

The 220-yard dash—McKee (S.) first, Courtney (U.S.C.) second, McNair (S.) third; time, 22s. flat.

High jump—Finney (S.) first, Dingley (S.) second, Templeton (S.) third; height, 6ft.

Shot put—Bedeau (S.) first, L. Livercrash (U.S.C.) second, Sheldon (S.) third; distance, 42ft. 4½in.

Pole vault—Bergstrom (U.S.C.) first, 12ft. 5in.; Miller (S.) second, 12ft.; Watkins (U.S.C.) Cookman (U.S.C.) Phillips (S.) Tufts (S.) and Krohn (S.) tied for third at 11ft.

Mile relay—Berger, Laird, Hodge, Jackson (U.S.C.,) beat Stammer, Richdale, Gard, Robb (Stanford;) time, 3m. 25s.

SIR THOMAS ISSUES A SWEEPING CHALLENGE.

[BY CABLE AND A. P. TO THE TIMES.]

LONDON, April 3.—Sir Thomas Lipton, undaunted by the refusal of the New York Yacht Club to accept the conditions he proposed in his recent challenge for the American cup, has decided, according to the Evening News, to issue an unconditional challenge.

Thomas Lipton gave the following statement to the Associated Press today: "Ever since the New York Yacht Club rejected the terms proposed in my recent challenge. I have been considering the sending of an unconditional challenge for a series of races. I was just about to take up the details with the Royal Ulster Yacht Club when I heard of the death of J. Pierpont Morgan and suspended the matter, but I will resume the consideration in a few days."

An unconditional challenge for the American cup from Sir Thomas Lipton means a match, in the opinion of the members of the New York Yacht Club. They pointed out today that under the deed of gift, the club has no alternative but to accept. The opinion prevails that the defenders will meet Sir Thomas with a boat the size of the challenger. The only bar to acceptance of Sir Thomas's challenge has been lifted, it is considered, by his removal of the condition fixing the limit of size of the defender which was contained in his challenge recently rejected.

POCKET BILLIARD GAMES.

The billiard room keepers are to have a pocket billiard tourney next week that should provide a lot of sport for the lovers of that particular game. Four of the rooms have already entered in Hogan's, Blake's, "Jack's" and the Lyceum and others are expected to come in. Banks will play for Hogan's, Rhines for Blake's, See for the Lyceum and O'Brien for "Jack's." Two games will be played each night in a round robin tournament.

Baseball Guides for Coupons

The Times will give away

Reach's Official Baseball Guide

FOR 1913 FREE.

Present this coupon at the counter in The Times Business Office, First Street and Broadway, and get the latest copy of Reach's Baseball Guide—absolutely free.

KING GILLETTE BUYS CASE FROM HERRICK.

King C. Gillette purchased a Case car yesterday after a thirty-minute demonstration by Harvey Herrick, representative of the J. I. Case Company. Herrick took the safety razor man out over the piece of rough road at the end of West Adams street, and then returned with the Case over the Washington boulevard.

"We have the safety appliance on this car," said Herrick as he spun along at fifty miles an hour. Returning to the Case Auto Sales Company the visitor signed a check for the forty-horse-power touring car after having ridden in the tonneau over some of the hardest bumps that Herrick could find. The sale was made in record time and marks the fifth Case car sold in the past four days.

DOUBLE WINDUP TONIGHT AT VENICE.

Because Jack Berry, the fighting chauffeur, has backed out and refuses to take any of Kid Carter's game at Venice tomorrow night, Matchmaker Harry Gilmore has strengthened his card considerably by substituting Jack Clark with Carter.

This match will compose part of a double wind-up in which Charley Picato and Mike Doll share the honors. Both Doll and Picato are popular local lightweights and quite a little jealousy exists between them in their respective positions as contenders for supremacy in the Southland.

Kid Carter, who faces Clark, is one of the most dangerous punchers in the local middleweight colony and when he toes the mark, there is always plenty of action. Clark should find this match a tough one on short notice.

For Coast Title.

PREPS CLASH AT BERKELEY.

TWO HUNDRED AND SIXTY ATHLETES ARE ENTERED.

South Well Represented in Feature High School Meet of Season—Candidates Coming from Many States. Swimming to Be New Event This Season—Hawaiians in Lists.

[Special Correspondence of The Times.]

UNIVERSITY OF CALIFORNIA, April 3.—Prep school athletes are pouring in to campus in anticipation of the third Pacific interscholastic meet which is to begin Friday afternoon. Yesterday Glenn county's representatives of five and Eureka's team of six men arrived. The crack Honolulu swimming team landed in San Francisco today. Duke Kahanamoku, the Olympia games champion, is in the party. He is ineligible to compete in the interscholastic but he will give exhibitions of fancy swimming and diving. All told there are 240 young athletes entered and judging from the material in several events, interscholastic records are in danger.

Preliminary heats will be run Friday in every race except the mile. The first two men in each heat will be qualified for the semi-finals which are to be contested the same afternoon. The first two men of these semi-finals will be qualified to compete in the finals, which will be run Saturday. In the 880-yard heats the first five men will qualify in the finals. In the field events the first six men in the preliminaries will be allowed to compete in the final contests.

In addition to the individual medals and team cups which are to be presented as usual, a new trophy in the shape of a bronze plate set upon hard oak is offered. Four of the plates have been designed. One will go to the highest individual point winner, one to the winning relay team, one to the winner of the cross-country run and one to the team which wins the swimming relay race.

Forty-five entries have been received for the cross-country run. The course is four miles long, starting on the California oval winding through the Berkeley Hills and finishing on the oval. Score in this race will be kept by the team method.

Thirteen schools, represented by fifty-six men have entered the swimming tournament. Two full teams will represent the combined Hawaiian High Schools. Eugene, Oregon, has entered a full team and eight of the bay schools have representatives. The five-man relay race over a five-hundred-yard course promises a thrill.

HIGGINS HONORED.

Pat Higgins, formerly coach of St. Mary's ball team, has been presented with a solid silver smoking set as a mark of appreciation for his services in leading the team to victory.

Eddie Campi may not be the bantam entered in the Maryland event will take the Ojai tourney.

The morning will be given over to a round robin of mixed doubles, limited to the guests of the hotel, for which a sterling silver cup has been offered by Feagans & Co. At 2 o'clock the all-star round robin will start. The entries are Wayne Brown, Sinsabaugh and Bell, Wallace and Ketcham, Varnet and Hall, Duncan and Braly, McCarron and Johnson. There will be also a match played to a match. In the evening tennis dance will be given at the Maryland.

The runners entered for The Times Modified Marathon who were unable to take the trial run over the new course yesterday will be given a chance Monday afternoon at 1:30 p.m., at which time Cecil Smith will take the directors and the runners over the route in a Moreland truck and touring car. The trip will be handled by Waddell of The Times.

H. H. Elling, Bob Weaver, Pat Higgins, Wallie Robb, Dean Cromwell and a number of the entrants are expected to make the trip and try out the course. Apologies are hereby tendered to all those who were going on the trial spin yesterday.

The Boxers.

PALZER, M'CARTY TURNED DOWN.

BOTH HEAVYWEIGHTS WANT TO FIGHT HERE.

Uncle Tom McCarey, However, Is Unable to See Either One of Them. Kid Williams Also Produces Some Cheesy Temperamental Stuff—No Guarantee Offered for Bantams.

Both Palzer and Luther McCarty are anxious to come back to Los Angeles under the wing of Uncle Tom McCarey. Both have been turned down cold.

A letter was received yesterday from Tom O'Rourke in Paris. He stated that he "discovered" that Palzer had malaria while in Los Angeles. His letter did not explain how he had discovered this fact in Paris. But, at any rate, he asked McCarey to give him another chance in Los Angeles against McCarty.

There will be no more Palzer, however, in Los Angeles.

Bill McCarney, manager of Luther McCarty also wrote to the Pacific Athletic Club, coyly suggesting his willingness to "give Uncle Tom the first chance" for a McCarty fight this spring and summer.

He mentioned in the letter that McCarty has been offered two fight dates by Jimmie Coffroth—one for a bout with Gunboat Smith in May or June and one with Jess Willard on July 4. McCarney said he would make no definite arrangements, however, until McCarey had had a chance to stage both fights.

McCarey replied, through his secretary, that there seems to be no public interest in Los Angeles in either fight and that McCarty had better go wherever he can do the best for himself.

Kid Williams is another young person who is trying to pull some "up stage stuff" on Uncle Tom. He has written that he can see no advantage to himself in meeting Eddie Campi again unless a large guarantee is offered. As bantams do not draw particularly well, the guarantee will not be forthcoming.

TENNIS TOURNEY FOR MT. WASHINGTON.

The men's doubles tennis championship of the Mt. Washington club is to be played for on Saturday and Sunday, April 12, 13, and the chances are that there will be a large number of entries. A trophy cup will be awarded each member of the winning team and other prizes are to be awarded to the second, third and fourth teams.

Frank Conger, E. M. Snyder, Horace Donnell, William McCarty, M. V. Hartman and E. R. McCormick are expected to enter, as are B. Barker, Ronald Ross, H. F. Weller, Clarence Barker, Victor Dixon, Dick McNaughton. The time for the closing of entries and the drawings will be announced later.

Housekeepers Who Employ Cooks.

If you want good cooks, housewives going to attend special lectures at The Times School of Domestic Science, Mondays, Wednesdays and Fridays.

MARATHON RUN NEXT MONDAY.

Court Dope.

ALL-STAR TENNIS AT PASADENA TOMORROW

AN ALL-STAR tennis round robin will be played Saturday afternoon on the courts of the Hotel Maryland, Pasadena. The affair will be interesting in that Wayne and Brown, the doubles team, which holds one victory over Bundy and McLoughlin, the national champions, will be seen in action for the first time this spring.

The round robin is taking the place with the tennis players of a preliminary tourney to the big Ojai affair which comes off the last of this month. A large number of the players entered

Big Flood Benefit.

(Continued from First Page.)

will be immense.

For the boxing, Gordon Rymal will meet Roy Rourke at 115 pounds and Pete Towne will meet Jack Watlington at 138. For the third bout Buss Hughes and David Edwards are matched at 145. All these boys are topnotchers at their weights and will figure prominently in the coming Southern California championships.

There will be three wrestling matches. Dan McLeod, former champion of the world, will meet Al Treloar, physical director of the club and strongest man in this part of the country. All the holds will be announced as made, so that those who do not understand the game can follow it.

Young Hall of the Western Athletic Club will meet George Nicholson of Chicago, and George Retzer, champion of the Coast, will meet J. J. Humerick.

One of the features of the afternoon will be exhibitions of strength by Al Treloar. He is the only man in the world besides Sandow who tears across three packs of cards at once.

Earl Neville will give an exhibition of bag punching, and Sheckles and Jordan will offer a [illegible] excelled by none.

United States Tires

cut down tire bills

U. S. TIRE CO.

923-925 Grand Ave.

Los Angeles, Cal.

Reduced Prices

TO THE USER

Goodrich Tires

"Best in the Long Run"

Effective, April 1, 1913

Ask Your Dealer

THE FIRST ANNOUNCEMENT OF THIS GOODRICH TIRE PRICE REDUCTION APPEARED SUNDAY, MARCH 30TH.

Mr. Wad is Trying to Strengthen His Ticket! — By Gale.

Harry Says:

OVERALL TO GET BIG PRICE FOR SERVICES.

"Big Jeff" Wanted Forty-eight Hundred and Murphy Beat the Mark—Orvie Has Added the Spitter to His Assortment of Warps—Many Think He Will Be a Sensation This Year.

BY HARRY A. WILLIAMS.

OVAL OVERALL will this season be one of the highest-paid pitchers in baseball.

"Big Jeff" will draw down not less than $4800 for his season's work with the Cubs, or I am the poorest kind of a guesser.

Jim Kling, according to a dispatch from Kansas City published in these times yesterday, is surprised that Overall should sign to play with Chicago. Kling's surprise is based on the belief that Murphy offered Overall $3500 in the original contract. That may all be, but those are not the figures contained in the contract which Overall signed.

"Big Jeff" really had no intention of signing until Murphy's second offer was submitted to him by Hank O'Day. This was so glittering that "Orvie" could hardly refuse it in justice to himself. No one aside from Overall, O'Day and Murphy knew the real figures contained in the contract, but they may be figured approximately by the simple process of deduction.

Overall wanted $4800 for his season's work. He is to receive more than he asked. That ought to make him glad. This, of course, is contingent on his ability to approximate his old-time form, when, as Kling observes, he was the greatest curve-ball pitcher that ever hurled a ball.

Overall is confident of his ability to do this. He believes that his arm has fully recovered from the injury that necessitated his temporary retirement from the game. Since that time he has added the "spitter" to his array of shoots and slants, and those who faced him in the winter pronounce it practically unhittable.

Now that Overall has signed, he has but one object in view—the winning of games for Chicago. He has buried past differences with Murphy, and he vows to give the club everything that he has.

Among Overall's friends, his word is as good as his bond. His daily workouts at Washington Park indicate that he means business.

More power to his good right arm.

Orvie Some Teacher.

Overall says that his contract with the Cubs will in no way interfere with his correspondence school of pitching. He expects to establish numerous agencies in the big league circuits, but Los Angeles will continue to be the headquarters of the school.

Baseball has been responsible for a lot of literary "bunk," but after having gone through the lessons prepared by Overall I am frank to say that they are not in that class. I think that they are, from a technical standpoint, superior to anything written on an yphase of the national game in recent years.

Ancient History.

Answer to E. P. A.—You are dealing in ancient history. Johnny Ward and Nava were both with the Providence club, but there are no records available to show whether this was in the late '70's or the early '80's.

This is a point on which William T. Smith, one of the directors of the Providence club near that period, is unable to give a definite answer. Paul Hines was with the club, and while he played a few games in center, he was more frequently seen in left field. Yes, Nava was a Mexican, and was one of the first, if not the first California boy to break into the big league. Nava may not have been a full-blooded Mexican, but he had a strong leaning in that direction, and was generally regarded as such.

HOCKEY MATCH IS TO BE POSTPONED A WEEK.

The hockey match between Manual Arts High and the Y.W.C.A. team, scheduled for tomorrow afternoon at Exposition Park, has been postponed until the end of the series, as several of the best players on the Manual Arts High eleven have not recovered from the grueling effects of their game with Duarte last Saturday.

This match would have been the most spectacular of the series for the Hall Nottleship trophy and the ladies' hockey championship of Southern California, as Manual Arts High held the champions down to a single goal, while the Y.W.C.A. eleven scored two goals to Duarte's three goals.

Each of these local teams has some magnificent talent. The goal-keeping of Kim Barnes is superb and helped very materially to offset the terrific pace set by the Duarte forwards. Miss Oldershaw and Miss Staley, on the forward line of Manual Arts High, with Miss Snelling and Miss Rose Crosby as supports, are worthy of a place on the best teams.

Counting the postponed game, there still remain eight more cup matches to be played. So far Duarte has an unbroken record, and it looks as if they will head the list, although they will not have a walk-over by any means. U.S.C. has to be reckoned with, Manual Arts High is dangerous and the Y.W.C.A. has taken their measure. If the cup goes to Duarte for a second year, it will be gained only by the hardest of play.

On April 10 Manual Arts High will meet the U.S.C. team; April 12 a double-header will be played at Exposition Park between the Y.W.C.A. and Manual Arts High and Duarte and U.S.C. April 17 Duarte will cross sticks with U.S.C. at Bradbury Field and on April 19 the champions will pair the Y.W.C.A. eleven on the home ground at Duarte.

A double-header will be played on April 26 at Exposition Park. The four teams competing will be Y.W.C.A. who will meet the U.S.C. and Manual Arts High, in the event of the "Christians" not being equal to the task of tackling two rival teams on the same date, the last match will be played at a later date.

PAT HIGGINS GOING INTO CAT BUSINESS.

Pat Higgins is thinking of going into the cat business. If you don't believe it, you might go and look into the basement of the Higgins building that Pat will probably use as a storehouse for his new cat farm that he has in mind of starting.

Last Tuesday was April Fool's Day and some fellow stuck an ad in a local paper to the effect that a large number of cats were wanted at room [illegible] Higgins building.

Along about sunrise the telephone began to ring in the room from persons who had cats to sell. There were all kinds of red, white, blue and black colors. Early in the morning a stream of women and men began to ascend the stairway with cats in sacks, bags and valises. Of course neither Higgins nor Jimmy in the office wanted any fool cats and the more that came, the hotter these two became.

The telephone was kept busy all day by cat owners, but, of course, none of the Higgins family wanted any kind of cats. One woman said she didn't have any Manx cats, but she could send back East for some. An irate fellow wanted to know what the hell Higgins advertised for cats for if he didn't want them, and another woman on the 'phone said she didn't have quite enough to fill the order, but she blushingly added that if she could get her husband to tear up a board in the floor, she thought she could get her old cat to come out with about a dozen new kittens.

Even yesterday the cat 'phone still rang at intervals and Pat is still receiving cat applications. The ad sure got Pat's Angora, and if you want to get him mad, just take a cat up to his office.

TOMMY BURNS SHOWS THAT HE IS STILL GOOD.

[BY A. P. NIGHT WIRE TO THE TIMES.]

CALGARY (Alberta) April 3.—The bout between Tommy Burns, former heavyweight champion of the world, and Arthur Pelky of Chicopee, Mass., here tonight, resulted in a draw.

The bout, which was for six rounds, was a no-decision affair. It was fast throughout. Burns forced the fighting at all times. He scored three knock-downs and was himself floored once by the giant Pelky, but was on his feet instantly and continued his rushing tactics. Physically Burns proved to be in surprisingly fine condition, but failed to judge his blows to the best advantage.

Burns gave an impressive demonstration of his comeback ability and ringside critics believe he would have won by a knockout over a longer route.

CAMPI IS REAL CLIPPING KID.

[illegible] tamweight champion of the world, but he sure shines in one way and that it that he is the clipping champ of the West. If any story in a newspaper about him ever gets away from him it is because he is asleep. He carefully reads every paper every morning and if there is anything about him, out she comes.

While training for a recent fight in San Francisco, some one of his trainers stole his book full of clippings from his pocket. When Eddie discovered his loss, he cried like a baby, scarcely ate anything and did little or no training. They finally had to give him his book, before he would get down to serious work. And yet, some persons think that prize fighters have no superstitions.

WIREGRAPHS.

BOXING FOR COLORADO.

Prospects for legalizing ten-round boxing contests in Colorado under the supervision of a State boxing commission became brighter today when the Senate reconsidered the boxing measure killed recently.

After amending the bill to provide for ten-round bouts to be held by clubs paying an annual license of $250, the Senate passed it on second reading, thus paving the way for final consideration.

CONNIE MACK WINS.

The Athletics triumphed again today over the Phillies in the third of the local city series at Philadelphia; score 5 to 1. Pennock pitched for the Athletics and while he allowed eleven hits he kept them well scattered and held the Nationals safe all the way.

Score:	R.	H.	E.
Americans	5	11	0
Nationals	1	11	2

Batteries: Pennock and Egan; Brennan, Seaton and Dooin and Howley. Umpires—Klem and Connolly.

YANKEE IN FRONT.

Jeff Smith, the American middleweight pugilist, yesterday practically knocked out the Frenchman, Adrian Hogan, at the Cirque de Paris. The end came in the eleventh round, when Hogan was helpless on the ropes. His seconds sprang into the ring and carried him out.

K. C. BEATS CUBS.

The Blues walloped the Cubs regulars today in the final game of the series at Kansas City, 13 to 4. "Big Bill" Powell started to pitch against his old mates, but the former Kansas man was knocked off the mound, Ritchie relieving him. Reagon and Schlitzer pitched for the home team. The cubs took a train for Chicago at 7:40 tonight and will arrive home tomorrow.

FAN'S STAHL.

The Boston Americans were held to a 2 to 0 score today by the University of Illinois in a game featured by the pitching of Larson of the college team, who struck out Manager Jake Stahl of the world's champions, to the delight of the crowd and to the amusement of Stahl's players. Stahl formerly was a student here.

"Buck" O'Brien held the collegians to one hit.

Score:	R.	H.	E.
Boston	2	4	1
Illinois	0	1	1

Batteries: O'Brien and Carrigan; Larson and Fletcher.

CHAMP REPEATS.

Miss Marie Wagner, holder of the woman's indoor lawn tennis championship, defeated Mrs. C. M. Beard, former western champion, 6-3, 6-1, today at New York in the final round of the tournament. Miss Wagner thereby retains the title for another year. In the final round of doubles Miss Wagner and Miss Clara Kuttroff defeated the Misses F. M. and Olive Fish, 10-8, 8-2.

AMERICAN METHODS.

Lauri Pihkala, who holds the Finnish records in the 200, 400 and 800 meter races, arrived in Philadelphia yesterday to take up a six-weeks' study of the methods in training athletes at the University of Pennsylvania. He hopes to get suggestions which will aid him in training the Finnish team for the Olympic games of 1916.

LARRY'S CHANCE.

Larry Cheney will have the honor of pitching the opening game of the season next week for the Cubs.

HAD JIM CONFESSED.

If James Thorpe, the Indian athlete who was convicted of professionalism and stripped of the honors he won at the Olympic games last year, had made a clean breast of his case to the Amateur Athletic Union when signing as an entrant to the games, he might have been absolved of his transgressions and been given a clear title to the laurels he achieved at Stockholm.

This statement was made at a banquet tonight by James E. Sullivan, secretary of the A.A.U., who is in San Francisco to assist in arrangements for the International games to be held in that city during the Panama-Pacific Exposition in 1915.

WELSH TO FIGHT.

Freddie Welsh, lightweight champion of England, was matched today to box ten rounds with Johnny Lore at the St. Nichol A. C. of New York on April 25.

MORE FISHERMEN TO GO AFTER TROUT.

Frank Stiff and a party of four are to leave today for Henley's camp for a two days' fishing trip. Jack Hambro will also go today to the Sespe and De Witt Van Court and Roger Cornell, of the Los Angeles Athletic Club, accompanied by their wives, are to leave tomorrow for Henley's.

J. L. Bordner, deputy game and fish commissioner left yesterday for the Sespe country to look around, and George Cline intends to start next week for Santa Ynez, where there is said to be plenty of good fishing.

Fullerton Says.

ST. LOUIS PRESENTS AN ODD PROBLEM THIS YEAR.

On Paper Club Should Be Rated Sixth; on Inside Conditions in a Class With Brooklyn and Boston, So Will Be Lucky to Keep Out of Last Place—Several Coming Youngsters on the Team.

BY HUGH FULLERTON.

ST. LOUIS presents an odd problem. The team has individual strength enough for the foundation of a pennant winner; yet it is a club considered by almost every one as doomed to finish among the tail enders.

On paper my figures show the club to rate sixth, and under favorable circumstances, to stand a chance of going higher. On internal conditions the club must be figured in a class with Brooklyn and Boston and it will be lucky to keep out of eighth place.

The conditions are peculiarly distressing. The owner, ignorant of baseball, and further badly advised, has set her will against that of those who know the game. Her moves have created dissension in the team, so that ball playing last year was a joke, and practically no one did more than enough to hold a job. Bresnahan had friends on the team, and the fact that he is gone from it will not end that factional feeling. Besides that the certainty that the manager will not be in complete control hurts. There is not a chance that the players will take their work seriously under present conditions.

YOUNG MATERIAL.

Studied from a purely mechanical standpoint the Cards have one of the best young catchers in the country, a good, reliable right-handed pitcher, a brilliant but erratic left-hander, and some fair but uncertain others. They have the ranking first baseman of the league, but one who is spoiled by a bad disposition and bad associates. They have a corking good second baseman, they have the best shortstop in the league, who unfortunately is crippled just now. Third base is fairly well filled and the outfield is a sort of joke.

On careful figuring on the present alignment I have figured the team sixth in batting and seventh in fielding in the circuit, although they showed a position or so higher in both departments last year. They figure seventh in pitching, in spite of Harmon and Sallee, who with other clubs probably would be stars. It does not look as if they have found any new material likely to strengthen the club and the reports from the club this spring are bearish.

A COMING CATCHER.

Look over the team. Wingo is one of the coming catchers of the country, a hustler, a capable man, and a dangerous hitter in a pinch. Konetchy mechanically is the ranking first baseman of the country. He hasn't the winning, hustling disposition. Besides, he is tangled in the saloon business in St. Louis, and is followed by a trail of undesirable admirers, bent on informing him how good he is, but failing to make it as strong as his own opinion. He is not amenable to discipline, and rather hard to handle, because of his excellent opinion of himself.

Huggins, the manager, is a very capable ball player, a fast and rather showy runner on the bases, and he might make a fair manager; never a winner. He hasn't the disposition of a winner. His appointment, it is declared, was favoritism and friendship, and Bresnahan's friends on the team, of course, resent his assumption of the job, whether or not he sought it. There is a lot of ugly gossip on that point.

Arnold Hauser is, I think, the best shortstop in the National League today, a hustling, aggressive little fellow who deserves to be on a better ball club. Mike Mowrey is a fair third baseman. The outfield probably will be the same as last year, Lee Magee, Evans and Oakes, although at this writing a can is reported to be preparing for one or two of the veterans.

STANSBURY LOOKS GOOD.

Of the new men, Stansbury from Louisville promises pretty well. This fellow has been an unfinished but promising man, and quite a hitter. He may develop into a big league player. I get glowing reports on Whitted from Jacksonville. The Sally League boys say this one has come to stay, and they predict he'll get the third base job. He certainly played a lot of baseball for Jacksonville, hit .314, stole about forty-four bases, and fielded like a wild man. Any one who can keep up that gait in Jacksonville's summer climate ought to be able to stand even the St. Louis summer.

It looks like a cheap bunch of recruits and as if the team will have either to trade or to fall back on what it had. Steele, properly handled, might make a good man, and so might Geyer, but as a whole the Cards look dismantled and in bad shape for the year.

COUNTRY CLUB GOSSIP.

BY ALMA WHITAKER.

NEWS from the modest little Victoria Golf Club at Riverside is wont to filter through very reluctantly. They just will hide each other's lights under bushels. But we have been entertaining a gossip in town and learning things. Oh, wouldn't life be dull without the darling gossips?

Very well then. E. N. Hillegas is the winner of the H. G. Pattee cup for which the finals were played on Saturday—and Martin A. Chase only just missed being it. Hillegas won by 2 up in a very close match and is the proud and permanent possessor of the really fine trophy which Mr. Pattee donated.

Martin Chase receives a runner-up compliment in the shape of a cup donated by A. W. Poquegnat. Oh, pronounce it how you like, I don't mind.

* * *

The Club Championship.

Likewise the Victoria has been holding its club championship contest and the qualifying round resulted in twenty-four entries—all nice.

Here again friend Hillegas distinguished himself at the head of the list with an 84 and I think we shall be quite justified in calling him Happy Hillegas after this, don't you? Harry G. Pattee came second with 85, Martin Chase third with 87—and after that it isn't fair to tell tales. All the same something awful must have happened to Robert D. Osburn. I always thought he was their star player up there, didn't you? It is really wonderful how he grappled with so much arithmetic.

The participants were—besides the stylish players named above—Theodore Hewett, Frank D. Hudson, C. P. Herbert, Roy Holland, Dr. Girdlestone, R. D. Skelley, Maurice Griffin, J. L. Rawlins, R. M. Irving, M. McLorg, S. J. Castleman, E. J. Montgomery, M. M. Millice, George H. Brown, A. D. Cameron, H. G. Wilson, W. R. Dowler, Martin Redmayne, P. J. Mullen and R. H. Jessup.

We must be sure and coax that nice gossip down again in order to learn who ultimately becomes club champion. The suspense will be very wearing.

* * *

The Rubey Cup.

Next Saturday there will be the April play for the Rubey cup, which a certain kind and buxom Mr. Rubey has donated with a view to giving them seven months hard play. Each month they hold an eighteen-hole medal play handicap and the best score enjoys the proper recognition of seeing its perpetrator's name engraved on the cup. Then at the end of seven months the gentlemen whose name appears oftenest gets the cup by sheer personal emphasis as it were. So far Happy Hillegas is again to the fore as he figures in both January and March. Maurice Griffin appeared first—in December—and A. D. Cameron snatched the distinction in February.

United States Tires
cut down tire bills
U. S. TIRE CO., 922-928 Grand Ave., Los Angeles, Cal.

MOTOR CAR DEALERS ASSOCIATION DIRECTORY

ABBOTT AND LOZIER—Now Sold by Bekins-Speers Motor Company. F3635, M1691. 1026 S. Olive St.

AMERICAN-COLE — Grundy Motor Sales Co., 842 South Olive Street. Main 2191; 10927.

APPERSON JACKRABBIT—Leon T. Shettler Co., 151 West Pico Street. Main 7034, Home 10167.

BAKER ELECTRIC—Standard Motor Car Co., 1001 South Olive Street. Broadway 2963. Home 10457.

BUICK—HOWARD AUTO CO., Tenth and Olive. Home 60009, Main 9040.

CHALMERS-MAXWELL — United Motor Los Angeles Co., 1200 S. Olive St. Main 8408—Home A3698.

CUTTING—Eastern Motor Car Co., 825-827 South Olive. F2965, M. 2965.

FRANKLIN AND R. & L. ELECTRICS—R. C. Hamlin, 1040-1044 South Flower St. Main 7877, Home 60249.

FIRESTONE - COLUMBUS - ELECTRIC—Cal. Automobile Co., 1250-1260 W. 7th. Wils. 788, Home 53018.

GARFORD & REO—Lord Motor Car Company, 1032-38 South Olive Street. 10845. Main 5470.

HUDSON—Hudson Sales Co., Phones—Sunset Main 678, Home A4734. 1118 South Olive Street.

HUPMOBILE—M. C. Nason, 1017-1019 South Olive. A1007, Broadway 2967.

JACKSON—Chas. H. Thompson, 1142-44 South Olive Street. F6390, Broadway 1947.

KISSEL KAR—Kissel Automobile Co., 118 West Pico Street. Broadway 2186. 22886.

MITCHELL — Greer - Robbins Co., Twelfth and Flower Streets. Broadway 5410, A1167.

NATIONAL—National Motor Car Co., 1355 South Flower Street. 60593, Main 5347.

OAKLAND CARS, STANDARD TRUCKS—Hawley King & Co., 1027-33 South Olive Street.

OLDSMOBILE — Oldsmobile Co. of California, 1205 S. Olive. Main 3130, F3647.

OVERLAND—J. W. Leavitt & Co., 1235 South Olive Street. Main 4831, 60537.

PAIGE — MYSTERIOUS SIX — LIP-PARD—STEWART. Thomas Motor Car Co. of California. 1058-60 S. Flower.

PACKARD and R. & L. ELECTRICS—California Motor Co., Tenth and Hope Sts. Main 6060, 60406.

PIERCE-ARROW—W. E. Bush, 1701-1711 South Grand Avenue. Home 60295 and Main 2257.

POPE-HARTFORD — Wm. R. Ruess, corner 10th and Olive. Main 7278, Home 60173.

PREMIER — Premier Motor Car Co., 1127 South Olive Street. Main 679, F2664.

REGAL — Big Four Automobile Co., 1047-49 South Olive. Home F2533, Sunset Broadway 952.

SIMPLEX & MERCER. Simplex and Mercer Pacific Coast Agency. 1057 So. Olive St. Phones: A4547, Main 7563.

STEARNS-KNIGHT and OHIO ELECTRIC—Smith Brothers, 742 S. Olive St. Broadway 3834, Home F4206.

STUTZ-BROWN-SYMONDS CO.—412-414 West Pico Street. Home 25003, Main 7047.

VELIE AND WARREN — Renton Motor Car Co., 1230 South Main St. Main 1068, Home 10799.

WINTON—W. D. Howard Motor Car Co., 1238 South Flower Street. Broadway 4180, Home F5609.

"29 Years of Integrity" MULLEN & BENETT CLOTHING CO. BROADWAY at SIXTH

Limerick Contest Sets Local Fandom in Rhyming Riot.

Sensational finish in Harl Maggert's home run

In the fourth the Angel center fielder drove the ball to the center field fence, scoring Moore ahead of him. Brashear made a fast relay of Kane's throw, and Maggert, seeing there was no time to lose, came in on his stomach. Umpire McCarty is judging the play, with Tonneman behind the bat. Howard, on his way to the plate, is on the right.

Venice Wins.

(Continued from First Page.)

into a nutshell. Walter Slagle surrendered in the seventh, after three turbulent innings, in which the Tigers got six runs. The portfolio was turned over to Rodgers, and the "Shadow" was cracked for a crowning tally in the ninth.

"Spec" Harkness, rescued from the wreck of last season's Portland team, amply demonstrated his right to linger in fast society. Harkness held the Angels to a brace of hits in seven innings. One of these, a home run by Maggert in the fourth, stood for two tallies. But "Speck" was not destined to go the full route. He began skidding in the eighth, and the Angels realized two. Then in the ninth he was punished some more, and his seconds threw in the sponge just before the gong. Two were down. Roy Hitt was given the chaser assignment. Roy was very business-like. He pitched to only one batter, and floored him on strikes.

NINTH INNING FLURRY.

A few detailed remarks regarding that ninth-inning flurry. When the Angels gripped wood for the last time, they needed three runs to tie and four to win. It looked hopeless, but Dillon decided on a dying sortie, and called out the reserves. Lober, who has been a stranger to box scores of late, was given Boles's bat. He didn't get a chance to use it. "Spec" splashing up four wide ones. Lober scurried down to second, sliding snugly under Tonneman's throw. Rodgers stepped out to make room for Clarence Brooks. Clarence, usually a bruin in pinches, couldn't deliver. He was embalmed by the firm of Litschi & Patterson. Page, reserving his daily hit for the final round, planted a double in left. Lober scored and there was a scream of joy from the Angel rooters.

"Rube" Ellis sought to place Rivera on the map, but was foiled by Bayless. Dick absorbing his fly after a protracted gallop. Moore shot a single between short and third. Carlisle came in fast, made a threatening gesture and Page discreetly stopped at third. Moore looted second without much ado, Tonneman delaying his throw so as to discourage any designs which Page may have had on the plate.

MIXED STRATEGY.

Maggert came up frowning. He had been peevish ever since his run-in with Hosp. Roy Brashear took one look at Maggert, and ordered Harkness to vacate. Maggert bats left-handed, and Roy figured that it would be the proper caper to feed him a southpaw. Hitt was summoned. Dillon sought to offset this with defensive strategy. He recalled Maggert and sent in Wotell, who hits right-handed. This was good baseball according to the code, but it didn't work. Wotell made a couple of futile swipes and then watched a nice fat one float over the middle of the plate without making a move. "S-t-r-i-k-e t-h-r-e," caroled Jack McCarty, and the Tigers had tasted victory for the first time.

The Angels roamed the bases almost at will, but were guilty of a lot of fuzzy fielding. They stole five bases, and part of the loot figured in the scoring.

Ciphers were hoisted for both teams in the first and second. In the third the Tigers began shooting Slagle, and coined three runs out of as many hits and a pass. Slagle was wasteful, and walked Tonneman. He took revenge on Harkness, nonplussing the speckled beauty. Carlisle flied to Maggert, and the turmoil started. Kane smashed one down to Moore that made Charles wish that he was elsewhere.

THE SWAT FEST.

Bayless picked out one to his liking. There was a clean smash to left. Tonneman, on second, started for the plate. Ellis made a sweet throw, but the ball hit a hummock and jumped over Boles. This put Kane and Bayless on second and third. Brashear shouldered a double to left, scoring the pair on bases. A called third strike worked Patterson's downfall, and Pat made a noise like a grown-up bull rhino.

ANGELS COME TO.

Not until the fourth were the Angels in evidence. In that round, Moore made the first hit off Harkness, his speed carrying him to first slightly in advance of a bunt. Maggert followed with a gigantic thrust that cleared Kane's head by twenty feet and carried that fleet young man back to the stockade. Brashear ran back into center field, and made such a dandy relay that Maggert, fast man that he is, found it necessary to skit in on his wishbone in order to make sure of his goal at the plate.

Three walks and an error were bracketed in the sixth for a Tiger tally. Litschi reached first on a fielder's choice. Hosp drove to Page, and Gill neglected to have either foot on the base when he took the throw. Slagle walked Tonneman and Harkness, forcing Litschi in. Harkness was caught day dreaming off first for the third out.

Carlisle walked in the seventh, Slagle mistook Johnny Kane for a duckpin and bowled him over. Brashear singled both of these people home, after Bayless had advanced them a base. Rodgers then took hold and screwed down the lid.

Harkness retaliated by hitting Ellis in the eighth. "Rube" was not seriously injured. This became evident when he went from first to third on Moore's drive to Hosp via Lou Litschi's left shin. Maggert walked and pirated second. Gill drove a sulphurous liner through the diamond and we would certainly have had a dead umpire on our hands had not Mr. Bush discreetly dropped as far out of sight as possible. As it was, he heard the ball whistle within an inch of his head. This drive deposited Ellis and Maggert at the plate. Kane pitched his tent under Johnson's fly.

THE WIND-UP.

Carlisle opened the ninth with a fly to Johnson. Rodgers proved that he is a crack marksman by hitting Kane in the middle of the forehead. It is not every player who can get it by two separate and distinct pitchers in one day. Johnny saw stars all the way down to first. Under these conditions, it is not surprising that his attempt to steal second was unsuccessful. Bayless hit the ball through Page, and ran right along to second while Maggert was examining the trade mark. Brashear made it three for the day, with a single to left, Bayless finishing the trip in a romp. Roy became overbold, and was throttled stealing second.

The score:

VENICE.

	A.B.	R.	B.H.	S.B.	P.O.	A.	E.
Carlisle, lf.	3	1	0	1	3	0	0
Kane, cf.	3	1	1	0	1	0	0
Bayless, rf.	4	2	2	0	2	0	0
Brashear, 2b.	4	0	3	0	2	3	0
Patterson, 1b.	4	0	0	0	10	0	0
Litschi, 3b.	4	1	1	0	0	2	0
Hosp, ss.	4	0	0	1	1	7	0
Tonneman, c.	3	1	0	0	4	0	0
Harkness, p.	0	0	0	0	0	0	0
Hitt, p.	0	0	0	0	0	0	0
Totals	31	7	7	2	27	12	1

LOS ANGELES.

	A.B.	R.	B.H.	S.B.	P.O.	A.	E.
Page, 2b.	5	0	1	0	5	4	2
Ellis, lf.	4	1	0	0	1	0	0
Moore, 3b.	5	1	3	1	0	4	0
Maggert, cf.	1	2	1	1	1	0	1
Howard, rf.	4	0	0	1	1	0	0
Gill, 1b.	4	0	1	0	11	2	0
Johnson, ss.	4	0	0	0	3	1	0
Boles, c.	2	0	0	0	3	1	0
Slagle, p.	1	0	0	0	0	0	0
Rogers, p.	1	0	0	0	0	0	0
Lober*	0	1	0	1	0	0	0
Brooks**	1	0	0	0	0	0	0
Wotell***	1	0	0	0	0	0	0
Totals	33	5	6	5	27	17	4

*Batted for Boles in Ninth. **Batted for Rogers in ninth. ***Batted for Maggert in ninth.

SCORE BY INNINGS.

	1	2	3	4	5	6	7	8	9	
Venice	0	0	3	0	0	1	2	0	1	—7
Base hits	0	0	2	1	0	1	0	1	2	—7
Los Angeles	0	0	0	1	0	0	0	2	2	—5
Base hits	0	0	0	2	0	0	0	2	2	—6

SUMMARY.

Hits made—Off Slagle, six and six runs in six and a half innings; off Harkness, six and five runs in eight and two-thirds innings. Charge defeat to Slagle. Credit victory to Harkness.

Home run—Maggert.

Two-base hits—Brashear, Page.

Sacrifice hit—Bayless.

Bases on balls—Off Harkness, 4; Slagle, 6. Struck out—By Harkness, 3; Slagle, 2; Rogers, 1; Hitt, 1.

Hit by pitched ball—Maggert, Ellis; Kane by Slagle, Kane by Rogers.

Umpires—McCarthy and Bush.

Time of game, 1h. 55 min.

Muse on the Job.

POETICAL FANS STILL GOING IN DIZZY RHYME.

Only "Ty" Dillon.

Six nice little teams in the stew,
We really can think of but two.
And when poor Mishap Hogan
Gets on the Toboggan
Buddy Dillon, there'll only be you!

ALAN OSTERHOFF
Room 226, Exchange building.

Ivy Johnson (S.S.)

On April first, Coast League opening day
Shortstop Johnson came to play
He batted and fielded as a fiend
The best the Coast had ever seen,
Second Joe Berger all did say.

JOSEPH ELLIS.
No. 2245 West Thirtieth street.

Cubs Don't Drown.

Down at Venice there's quite a commotion,
For some of those folks have a notion
If the pennant they lose,
Hap will fill up on booze
And jump in their beautiful ocean.

P. S. SHANAHAN.
No. 1123 West Fifty-sixth street.

Play Ball.

As a leader, great is Hogan.
"Play ball," his perpetual slogan;
But there's the dickens to pay
When his plans go astray,
And Venice hits the toboggan.

JAMES HATLOW.
No. 1208 Douglas street.

Johnny Kane.

There is a young player named Kane,
Whose batting will give one a pain,
He grabs for the middle
Just like an old fiddle.
Say, Johnnie, don't do it again!

ROBERT GARROTT.
No. 1007 West Fifth street, Glendale, Cal.

Two Good Ones.

Said "Cap" to a man in the box:
"We showed class by trimming the Sox.
That pennant we'll get
I am willing to bet
All my family heirlooms and stocks.

A manager known best as "Hap"
Being a hopeful sort of a chap,
Said: "There'll be no earthly reason
At the end of the season,
For not wearing the Flag in my cap.

P. S. PAPE.
No. 160 D street, San Bernardino, Cal.

Keep Optics Busy.

Hap Hogan, old sport, take a brace,
For we "cipher" your chance for first place.
Never "sausage" a dub
When you pick up the club,
For you never "turnip" at first base.

Keep your optic on Walter Carlisle,
Who cavorts in leftfield, in grand style.
He can run like a hare,
Pick hot flies off the air,
And wing them to the plate—half a mile.

GEORGE HEATTY,
Box 204, Westgate.

How About It?

In the pretty town of Venice
There's a baseball player named Bayless,
He has a tin ear
That was caused by Brashear,
And now has a bad case of Harkness.

WILFRED MURRAY,
No. 1953 Estrella avenue.

Some Stiff.

Three cheers and a Tiger for Hap
Three more and a Seraph for cap
For they are the guys
To put the Coast wise
This burg's very much on the map.

Hap's men are the boys for the
Singles
Bunts, homers, three-baggers and
singles
They'll steal every bag,
And bring home that flag,
I should worry and get me some
wrinkles.

HARDIE BAUGH,
No. 184 North Euclid avenue, Ontario, Cal.

A Whole Batch.

Not all sorts of barrels are butts,
Not all funny fellows are mutts,
But there's one thing about
Which there isn't a doubt—
That all Venice rooters are nuts.

Said a Tiger: "In all sorts of weathers
I eat goat meat—I and my brothers—
But there's one thing that's queer,
When I eat 'em down here
I get my mouth all full of feathers."

Tastes in fruit, as in other things, vary
Some the apple, some the peach, some
the cherry—
But fresh or in cans
The Los Angeles fans
Love the plump and delicious Hen
Berry.

One night as poor Hogan lay flat,
He'd a nightmare in which he
dreamed that
He heard the fans wail
"Johnny Kane is in jail,
And the charge is for choking his
bat!"

Said the umpire to little Dick Bayless:
"Now, Dickie, I'd advise you to say
less.
For this is the plan,
I assure you, young man,
By which you will find that you pay
less."

P. S. SHANAHAN.
No. 1123 West Fifty-sixth street.

Three More.

There was a ball brawler called Hap,
Who always had noises on tap,
He yelled at the ump:
"You're a robber and 'chump,'
I'm scared, or I'd alter your map."

There was an old Angel called "Cap,"
Who said he did not care a rap
For health, wealth or eating,
But could love one sound beating
Applied to that bush-baiter Hap.

Said Cap, I have this much to say,
That our noisy friends over the way
To be Tiger pretends,
But his intimate friends
Know better because of his "Bray."

ALAN OSTERHOLT,
226 Exchange Bldg., City.

What a chance.

Hogan's going to quit the game of
ball,
If his team pulls down the pennant in
the fall.
The fans are sure he's going to
make it,
In fact, they all want him to take it,
But they'll hate to lose old "Happy,"
after all.

HOMER LEVITT.
No. 75 Eureka st., Pasadena.

Kane Front and Center.

There was a young player named
Kane,
Who'd play ball in sunshine or rain,
At bat with two out,
The fans would all shout
For the hit that would win them the
game.

BEN BLAIR,
No. 148 West Jefferson st.

He Likes the Angels.

There's a team in this town that's
an ailing,
Winning pennants it's sure been a
failing.
But cheer up, old hoss,
Keep your eye glued on "Los,"
And see us bring home the rag sailing.

LOYD FREEMAN.
San Pedro, Cal.

A Pair.

The Dillons 'll turn the trick
Tho' Cap's not so wily a Mick,
Nor as scrappy as Hogan,
But "Win!" is the slogan
That's carried in each "Angel's"
stick!

Th' Hogans I knew back, in Clare,
An' 'tis they had th' wallop, for fair!
Oh, at football or hurlin'
Your blood would be curdlin,
T' see them hit heads on shins there!

TOM HARRINGTON,
Sawtelle.

Looking for Trouble.

WILLIAMS THREATENS TO BUMP CHAMP OFF THRONE.

CHICAGO BUREAU OF THE TIMES, April 3.—[Special Dispatch.] Kid Williams threatens to claim the bantamweight title unless Johnny Coulon shows a willingness to do battle within thirty days. The Kid says he will post forfeit and prepare to defend the 116-pound championship against all comers. Manager Sam Harris says that he has been patient with Coulon and now demands that the champion show his hand. Johnny says he feels better after his long rest but does not know when he will fight again.

Harris says:

"If Coulon will agree to box ten rounds in New York I will guarantee that his end of the purse will amount to $2000. If Coulon will agree to box twenty rounds in Los Angeles I will guarantee that he receives nothing less than $4000 for his bit. Further, if he will meet Williams in Los Angeles, in a twenty-round contest, I will pay him a bonus of $500 the minute he signs the articles."

Harris argues since Eddie Campi of San Francisco has beaten Frankie Burns and Williams has beaten Campi in long contests, the real championship route, Coulon cannot consistently expect to hang on the title any longer without making some move to defend it.

National Stars.

TENNIS EXPERTS LINE UP FOR DAVIS CUP MATCHES.

[BY FEDERAL (WIRELESS) LINE TO THE TIMES]

NEW YORK BUREAU OF THE TIMES, April 3.—[Special Dispatch.] Robert D. Wrenn, president of the United State Lawn Tennis Association, has announced that six of the players who have been asked to take part in the trial matches for the selection of the Davis cup team have signified their willingness to play. President Wrenn also said that arrangements are now being made for the preliminary matches.

Those who have come out and announced their willingness to try for the team are: R. F. Norris and Williams, the national clay court champions; Wallace F. Johnson of Philadelphia, Harold H. Hackett and Raymond D. Little, have replied directly to Mr. Wrenn, while Maurice E. McLoughlin, the national champion, and Thomas C. Bundy, the partner with McLoughlin in the nationals, have communicated with the committee.

A meeting of the International and West Side Club committees will be held in a few days to decide upon the programme for practice.

THE TIMES CIRCULATION FOR MARCH, 1913.

STATE OF CALIFORNIA, COUNTY OF LOS ANGELES, ss.:

Harry Chandler, Assistant General Manager of the Los Angeles Times, being duly sworn, declares upon his oath that the following is a true and correct office record of the daily circulation of said newspaper for the month of March, 1913.

MARCH, 1913.	Copies.
March 1	94,230
March 2 (Sunday)	94,770
March 3	93,150
March 4	93,270
March 5	94,170
March 6	94,050
March 7	93,270
March 8	93,270
March 9 (Sunday)	95,640
March 10	93,630
March 11	93,900
March 13	93,810
March 13	93,510
March 14	93,390
March 15	93,090
March 16 (Sunday)	95,790
March 17	93,180
March 18	93,210
March 19	93,300
March 20	93,390
March 21	93,270
March 22	93,300
March 23 (Sunday)	95,580
March 24	93,840
March 25	93,510
March 26	93,750
March 27	93,810
March 28	93,390
March 29	93,660
March 30 (Sunday)	94,770
March 31	93,330
Daily average for every day of March.	93,970
Sunday only, average for March	95,700

HARRY CHANDLER,
Assistant General Manager, The Times.

Subscribed and sworn to before me this 3rd day of April, 1913.

T. L. CHAPIN,
[Seal] Notary Public in and for the County of Los Angeles, State of California.

A. L. Dennis, being duly sworn, declares that he is and has been for twelve years Superintendent of Circulation of the Los Angeles Times; that the above detailed statement of circulation for the month of March, 1913, is correct, and shows the circulation of The Times for each day of the month named.

A. L. DENNIS,
Superintendent of Circulation, The Times.

Subscribed and sworn to before me this 3rd day of April, 1913.

T. L. CHAPIN,
[Seal] Notary Public in and for the County of Los Angeles, State of California.

The Times is the only newspaper in Los Angeles that does not make a practice of permitting agents, newsboys and dealers to return unsold copies of its issues. Neither does it misbrand or predate its editions, or inflate its circulation by printing more copies than are actually necessary to supply its patrons.

The Times' entire circulation is practically net, and it is more genuine and superior in every respect to that of any other newspaper in Southern California.

Times Directory of Automobiles and Accessories

Alco — Trucks and Pleasure Cars Built and Guaranteed by THE AMERICAN LOCOMOTIVE COMPANY. LOS ANGELES ALCO MOTOR SALES CO., 1248 S. Flower St. Phones: Main 8078; F1007.

Auburn — TOURIST PARTS. W. J. BURT MOTOR CAR CO. Pico and Hope Sts.

Auto — Gloves and Clothing DYAS-CLINE CO. 214 W. 3rd St.

Automobile — FUNDING COMPANY OF AMERICA. Suite 33 L. A. Investment Bldg. Chas. A. Bradley, Manager. Our plan based on sound financial principles enables any dealer to make immediate delivery to the payment buyers, desires receiving spot cash.

Bargains — IN TIRES AUTO TIRE COMPANY Sixth and Olive Streets.

Bill & Co. — are having a sacrifice sale of Auto Supplies. See them and save money. JOHN T. BILL & CO., 963-965 S. Main.

Brush — $515; DETROITER, $1000; KOEHLER, 1600-lb. wagon, $850. 1312 S. Grand. 22299; Broadway 3122.

Cartercar — FRICTION DRIVE. No Clutch to Slip—No Gears to Strip. Tourers, Coupes, Roadsters and Trucks, f. o. b. and as H. P. Prices, $1200 to $4000. VANCE-CANAVAN MOTOR COMPANY, 1123-33 So. Olive St. Phone—[illegible]

Case — CASE AUTO SALES CO. 1228-32 South Olive St. F-1158. Main 8078. Factory Branch, 12th and Hanover Sts., San Francisco. Factory, J. I. Case, T. M. Co., Racine, Wis.

Chanslor & Lyon Co. — Los Angeles, San Diego, Santa Ana, Fresno, Bakersfield, Stockton, Sacramento, Oakland, San Francisco, Spokane. Wholesale and Retail. Automobiles, Supplies. Pacific Coast Distributors Lee Tires.

Empire Tires — WEAR LONGER. Our Tire Protector gives you proof. The only Our Practical Tube Inside Tire. EMPIRE TIRE & RUBBER CO. 1300 So. Main St., Los Angeles, Cal.

Fiat — F5047 — THE WORLD-FAMOUS CAR. PACIFIC COAST MOTOR CAR COMPANY, 1144 South Hope St. J. Crafford, Sales Manager.

Goodyear — COAT COMPANY. Headquarters for AUTO COATS, CAPS and GLOVES. 324 South Broadway.

Haynes — HAYNES AUTO SALES COMPANY. Direct Factory Branch. Electric started and lighted, full equipment, $2400. Los Angeles Pioneers at Eleventh & Main. 6121; 21021. San Francisco: Van Ness and Post St.

Kelly Trucks — Factory Branch and Service Station, 1036 South Grand. J. L. STONE, Assistant Manager. F5775. Main 7[illegible]

Knox — Pleasure Cars—Four and Six Cylinder—Trucks—2 to 6 Ton Capacity. Fire Apparatus—Motor Tractors. VANCE-CANAVAN MOTOR CO. Distributors Southern California and Arizona. 1123-1133 S. Olive St. Los Angeles. Phones: A3021; Home, 3021.

Lincoln — ½-TON TRUCK. $700—Delivered to you. Lincoln Motor Sales Co., Pacific Coast Distributors. 1518 West Washington St. West 412—29057.

Locomobile Co. of America

MARMON — "SIX" AND 4 CYLINDER. "Easiest Riding Car in the World." GILMOUSEN BROS. CO. 1130 South Olive Street. F1003. Home, 3[illegible]

M'farlan "Six" — LOUIS F. BENTON COMPANY, 1343-45 South Flower Street, Los Angeles, Cal. Exclusive Agents for Cal. and Ariz. Main 8052—F1003.

Michigan 40 — IMMEDIATE DELIVERY. ALL MODELS. 40-H.P. $1700; 55-H.P. $1900. Fully equipped. Los Angeles. MICHIGAN MOTOR CAR CO. C. L. Forde, Mgr. Chalmers Dist. W. Pico St. Home 52101. Wilshire 1[illegible] So. Grand Ave. Main 3033. F1003.

Moline — Pacific Coast Branch, O. J. Root, Manager. Benrich Motor Co., Sales Agency. Geo. S. Eaton, Mgr. Moline Garage and Service Station, G. M. Flint, Mgr. 1732-40 W. Washington St. Phones West 624—[illegible]

Moon — BUXTON & CHILDS. Pico and Olive Streets. Distributors Southern California and Arizona. Main 8171; F1033.

Marion — SYMONDS MOTOR CAR COMPANY. 1228-30 SOUTH FLOWER STREET. Distributors for Southern California. Phones: Main 4490; Home [illegible]

Moore — Gas and Distillate Trucks Manufactured in Los Angeles by F. L. MOORE MOTOR TRUCK CO. Phone 31115. 1078-86 Lacy Ave. Garvanza Car to Avenue 26.

Moreland — DISTILLATE MOTOR TRUCKS. Manufactured in Los Angeles By Moreland Motor Truck Co., North Main and Yale.

Pathfinder 40 — Main 3894. Pathfinder Motor Car Co. (Inc.) H. G. SALISBURY, Manager. 1114-16 South Olive Street.

Rambler — Have you seen the 1913 Cross-Country Motor? THE W. K. COWAN CO. 1140 South Hope St.

Stevens Duryea — and Broc Electric. MOTOR CAR CO., 1[illegible] S. Olive Ave. Home F2391; Main [illegible]

Studebaker "30" — Main 8[illegible]. BAKER CO. AMERICA. Branch, 1[illegible] Pico. Phones: Main [illegible]; Home F2111. Main F[illegible]

Wichita Trucks — For All Purposes. LEWIS AUTO SHOP. 18th S. Long Ave., cor. Pico St. Home 21621.

Low Rates East — And return. Stop-over privileges. Sold on [illegible]. LOS ANGELES LIMITED via [illegible]. Information apply C. A. Phillips, G. P. A., C. & N. W. Ry., 600 So. Spring St., Los Angeles.

Sop-O-ZoN — The quickest and most thorough method of [illegible] pulse, prickly heat, sunburn, etc. Indispensable to automobilists and motorcyclists; cleansing the hands. Ask your dealer. DOBRICK CHEMICAL CO., Sole Agts.

LOS ANGELES AQUEDUCT — Store Keeper. Sale of Equipment and Material. [illegible]

rectory
d Accessories

s Built and Guaranteed by
COMOTIVE COMPANY,
LES CO., Read & Claudina, Ints.
970; F7027.

IST PARTS.
MOTOR CAR CO.
and Hope Sts.

d Clothing
LINE CO.
. 3rd St.

MPANY OF AMERICA. Suite 324 and Bldg. Chas. A. Bradley, President. d on sound financial principles. Slow to make immediate delivery to time s, desirous receiving spot cash.

IN TIRES
TIRE COMPANY
th and Olive Streets.

acrifice sale of Auto Supplies. save money.
L. & CO., 953-955 S. Main.
$1000; KOEHLER, 1600-lb.
22299; Broadway 3132.

TYE. No Clutch to Slip—No Gears to Broadcast and Trucks. 35, 45 Prices, $1260 to $1295.
CANAVAN MOTOR COMPANY, Phone—A3021, Dday. 3020.

TO SALES CO.
outh Olive St.
ch, 18th and Kansas Sts., San Fran
E. Co., Racine, Wis.

Co.
Los Angeles, San Francisco, Seattle, Portland, Fresno, Spokane. Wholesale and Retail. Automobile Supplies. Pacific Coast Distributors Lee Tires.

WEAR LONGEST.
Passenger gives you great Tire mileage Lee Tires beats them all.
EMPIRE TIRE & RUBBER CO., Main St. Los Angeles, Cal.

D-FAMOUS CAR
OTOR CAR COMPANY,
h Hope St. Main 3422
Sales Manager.

AT COMPANY
f or AUTO COATS, CAPS
324 South Broadway.

TO SALES COMPANY
Electric started and lighted, full 40-60
Angeles: Figueroa at Eleventh St.
Phones: Van Ness and Turk St.

y Branch and Service Station
1036 South Grand.
L. STONE, Assistant Manager.
Main 1401.

Cylinder—Trucks—2 to 6 Ton Capacity.
Martin Trucks.
AVAN MOTOR CO.,
h and Artesian. 1123-1125 S. Olive St.
Home: A3021; Dday. 3020.

ou. Lincoln Motor Sales Co., Pa
tors. 1518 West Washington St.
et 412—25957

of America
Piso and Grand Main sts. P7070.

SIX" AND 4 CYLINDER.
est Riding Car in the World."
ILHOUSEN BROS. CO.,
h Olive Street. F1204. Dday. 3025.

LOUIS W. BENTON COMPANY
1243-45 South Flower Street
Los Angeles, Cal.
Exclusive Agents for Cal. and Ariz.
Main 3353—F7362.

EDIATE DELIVERY. ALL COLORS.
01700; 32-H.P. 01500. Fully equipped.
Los Angeles. MICHIGAN MOTOR SALES
L. Ferris, Mgr. Chy Salesroom 1004
Sts. Home 25191, Wilshire 2121. 860
and Ave. Main 3535, F2302.

ranch, O. J. Root, Manager.
les Agency, Geo. B. Easton, Mgr.
ervice Station, G. M. Flint, Mgr.
ton St. Phones West 684—7308

ON & CHILDS
nd Olive Streets
here California and Arizona.
ne 577; F7051.

CAR COMPANY
H FLOWER STREET
tors for Southern California
hones: Main 4490; Home F2110

ts Manufactured in Los Angeles or
MOTOR TRUCK CO.
-30 Lacy Ave. Sunset Blvd 320.
n Car to Avenue 20.

LATE MOTOR TRUCKS.
actured in Los Angeles By
r Truck Co., North Main and Wilmot
Main 3394. A3394.
Pathfinder Motor Car Co. (Inc.)
H. G. SALISBURY, Manager
1114-16 South Olive Street

the 1913 Cross-Country Self-Starting
E W. K. COWAN CO.,
1140 South Hope St.

and Broe Electric. English
MOTOR CAR CO., 1036 S. Grand
Ave. Home F2381; Main 1036.

0" Studebaker "20." THE STUTZ
BAKER CORPORATION OF AMERICA. Los Angeles Branch, 1210-1214 S. Main St. Phones: Main 8605, Home 10605. Retail Branch, 1206-08 S. Olive St. F1111. Main 3797.

For All Purposes.
LEWIS AUTO SHOP.
ulph S. Lewis, Gen. W. Dryden
Grand Ave. and 17th St. Home 12431. Sunset Main 8491.

And return. Good on electric Pacific LOS ANGELES LIMITED and OVERLAND LIMITED TRAINS. For full information apply C. A. Thurston, G. P. A. C. & N. W. Ry., 605 So. Spring, Los Angeles.

hout and most thorough solvent of grease, paint, printer's ink, dirt, stains, etc. Invaluable to automobilists and machinists for cleaning the hands. Ask your dealer.
OBRICK CHEMICAL CO., Sole Mfrs.

AQUEDUCT
nd Material. 1118 Central Bldg.

LETTERS TO "THE TIMES."

[The Times invites strong, clear expressions of opinion on current subjects, timely, pertinent and popular. Brevity should be kept well in mind. Always understood. Value is added by name. Always sign. Use signing of the writer's real name. All letters offered for publication are subject to "Parliamentary" language, and must be in "Parliamentary" language, and all matter is subject to editorial supervision.]

Save the Trees.

GLENDALE, April 1.— [To the Editor of The Times:] If deforestation has been the cause of the awful calamity that has overtaken the Middle Western States and if reforestation is the remedy, would it not help some to abolish the pagan custom to offer up millions of young trees every year for Christmas (?) trees?

M. B. H.

Constitutional Experiments.

NORDHOLL (Cal.) April 1.— [To the Editor of The Times:] Will you permit a resident of New York state to call your attention to an erroneous statement which appeared as an editorial in your paper last Sunday? You state that the Constitution of New York provides for a constitutional convention once in twenty years, and that "the next convention provided for in the organic law of New York will assemble in 1916."

At the time of the constitutional convention held in New York in 1894, it was provided that the first step toward calling the next convention should be taken in 1916, which would mean the delegates would be chosen in 1917, and the convention assembled in 1918. [A pithy correction—Ed.]

There is a measure before the present Legislature, providing that the people shall decide next autumn whether there shall be a convention held earlier than that date. This measure has been introduced by the Progressives, for of course they are going to embody in the Constitution some of the political nostrums of recent years, which other States are now trying out.

The false idea that the whole country as well as personal actions of the individual can be reformed through legislation which seems to be at fever heat in this State at present, according to your editorial yesterday, will quickly wear itself out in a few years, and I know I am speaking for the majority of the thoughtful men and women of my State in earnestly hoping we may not have a constitutional convention in New York until we have settled down to a more sane basis of government.

ALICE HILL CHITTENDEN.

A PERSONAL APPEAL.

By President John Willis Baer.

The trustees of Occidental College have decided to inaugurate a forward movement campaign for $500,000. The work on the new campus is going forward splendidly and the contractor promises that three of the main buildings will be completed by next September. The trustees now appeal to the public to help them in their task and expect the next half-million to be raised on or before January 1, 1914. The great growth of Occidental demands that more buildings shall be erected on the new campus and that the present endowment be doubled at once.

New courses will be given next year and the teaching force enlarged, to meet the increasing demands made upon a thoroughly up-to-date college. Occidental College is primarily a Los Angeles institution and one of Southern California's most valuable assets. The citizens of Los Angeles are now asked to help adequately equip Occidental. The trustees appeal to the loyalty and pride of Southern California, and without an apology urge their financial co-operation. During the past few years many improvements have been made in Occidental and its standard of instruction raised until it is now fully accredited and of worth recognized. During the last three years Occidental has been given a new campus and three new, modern, fireproof buildings. But this is only a beginning and more is now needed to meet the ever-increasing demand of students. Occidental is non-sectarian and democratic. It appeals to all who want to see a Christian college prepare its students for every walk in life. It is a standard college, out and out, and its curriculum broad and comprehensive. We now appeal to the citizens of Southern California to give us money. Give a little small and give it in large amounts—but give it. Be a co-operator with us. A few men, comparatively, have heretofore given liberally; let a large number give energetically. We who are in direct charge cannot carry the burdens alone, but a large number helping us financially relieve us of anxiety and enable us to build a college worthy of Southern California life and spirit. Where could you better invest some money? Where could you better place a lasting memorial? Occidental is no longer an experiment. Its present work is full of hope and achievement. Its future is bright and loaded with possibilities of the right kind. Help us forward and build here in Southern California a Christian college that shall equal any on the eastern coast line. We can if we will.

ON THE POWER BONDS.

The Industrial Improvement Association Takes on Record in Favor of Proposition—Other Subjects up.

The Federated Improvement Association, representing thirty improvement associations of the city and county, placed itself squarely behind the power-bond proposition last night at the Chamber of Commerce. This was after an exhaustive committee consideration of the entire question and involved a change of front on the part of certain of the associations. The Franklin Canyon and harbor propositions were previously indorsed by the Federation. Plans for a federation building as a permanent home for the organization were laid at this meeting. A committee will be appointed shortly to go into the feasibility of the project and report at the next meeting. An auditorium was also favorably considered, and action will probably be taken.

The ordinance placing the planting of trees on the streets on an assessment basis by petition similar to other street work, was presented by Mrs. Harriet A. Marshall of the Tree Planting Committee of the Northwest Association and referred to the committee on Parks and Trees with instructions that it be presented to the Council.

A letter was read from Fourth Assistant Postmaster-General Blakslee, asking early consideration of the Association's request that rural free delivery service be extended to Elysian, Edendale, and Silver Lake. Standing committees for the year were appointed, with Mrs. Hampton as chairman of Committee on Parks and Trees; Dr. L. J. Burnham, chairman of Committee on Buildings, Schools and Libraries; Dr. C. E. James, chairman of Committee on Resolutions; C. A. Schirm, chairman of Committee on Advertising; Alfred Moore, chairman of Committee on River Bed Improvements; J. R. Tyson, chairman of Committee on Publicity and Entertainment; Garner Curran, chairman of Committee on Fire Prevention; C. A. Carter, chairman of Committee on Harbor, River and Municipal Railway; G. L. Emerson, chairman of Committee on Membership; Emmet H. Wilson, chairman of Committee on Legislation, and R. D. List, chairman of Committee on Boulevards and Streets.

Woman Tells.

FRAUD! CRY OF THREE HUNDRED.

STOCKHOLDERS' WARRANT FOR MAN OF IDEAS.

Importer of Plan to Reduce Cost of Living by Establishment of Co-operative Store Missing—Accused of Having Cornered Stock After Arranging Distribution of Profits.

Everyone should emulate the nine tailors of London and start a co-operative store, argued W. A. Gabrielle, and his plea convinced 300 persons who gave him $3000 to establish the new mercantile system that was to reduce the high cost of living and make all share equally in the profits of the corner store.

But, according to their complaint, the co-operators found Gabrielle co-operating too liberally with them, for he let them have 499 shares of stock and he kept 501 shares, so a warrant was issued for the benefactor's arrest yesterday.

According to the police records, Gabrielle came to Los Angeles several months ago, established an office and proceeded to spread the gospel of co-operation around the suburban communities. In the east side he found many disciples who took kindly to his plan and who were willing to co-operate to the extent of giving up some real money.

Gabrielle took their money and issued them stock in the Eastside Co-operative Business Association, which was to establish a store and deal in all kinds of commodities, for which the stockholders were to pay the regular price and then receive a rebate in the form of dividends.

It was the system the nine tailors used in London and started an immense enterprise, all of which was advanced in Gabrielle's argument, and 300 people were allied with him after a few weeks. At a meeting Mrs. Sarah Kipp was elected treasurer of the association.

Examining the methods of running the business she found Gabrielle had appropriated to himself a majority of the shares, and she told the other stockholders, it is alleged. They immediately complained, and Samuel Hersch of No. 725½ Sunset boulevard swore to a complaint charging Gabrielle with fraud. He was still at liberty last night. And the store remains to be established.

WILL VOTE NEXT MONDAY.

Pomona Citizens Are Near the End of a Vigorous Fight Against Arbitrary Socialistic Programme.

POMONA, April 3.—The local municipal political pot is boiling in anticipation of the city election which will be held here next Monday. The Progressive-Good Government ticket is headed by present incumbent Lee Matthews for Mayor with present Councilman Frank Hansler as a candidate for re-election from the Third Ward. Councilman W. A. Vandegrift heads the People's party ticket for Mayor, with David Ewart candidate for Councilman from the Third Ward. The Socialist candidate for Mayor is J. F. Rutherford, with Edmund B. Johnson for Councilman from the Second Ward. Present incumbent, C. W. Guerin, is the only candidate for City Attorney, present incumbents, T. R. Trotter, Auditor, and Joseph Mullen, City Assessor, are opposed by Socialist party nominees, McMillan Woodruff for Auditor, and C. E. Ramage for Assessor.

The Socialists are making a fight for rate-reducing ordinances on electricity, gas and water. The people are given three alternatives, viz: continuing the present policy of leaving the entire matter in the hands of the City Council; referring the determination of the rates to the State Railroad Commission—which is largely favored here as being the most fair and just—or of adopting the initiative ordinances and arbitrarily reducing the rates as provided on the ballot.

Fair-minded people are willing to pay the purveyor a reasonable profit on what is purchased and many here maintain that if the prices now paid the gas, water and electric companies yield more than a reasonable interest on the money invested, the unprejudiced State Railroad Commission should investigate the matters and fix rates which will be equitable to both corporation and consumer. It is felt by many, if drastic rate ordinances are passed that this city will be involved in expensive litigation, the expense of which must be provided for eventually by the taxpayers.

A good-sized audience greeted the players in the farce comedy, "Capt. Racket," presented by the Moose Patrol of the local lodge, at La Pictoria Theater tonight. The officers of the patrol who had the affair in charge are J. L. Myers, captain; Walter E. Tate and Harry Downs, lieutenants; H. J. Batsche H. Davies and B. Williams, sergeants; Robert McGovern, quartermaster-sergeant; Ira M. Stabler, regimental quartermaster. Those who participated in the farce and contributed to the merriment, were Walter E. Tate as Capt. Racket, Ira M. Stabler, Robert McGovern, W. K. Wornack, Earl Webb and Misses Elisabeth Hanson, Lydia Guess and Henrietta Law. The performance will be repeated Friday and Saturday nights.

Miss Edith Apperson left this evening for Watsonville, where she will visit her parents for a few days before leaving for New York, from which city she will sail on the steamer Zealand on April 19, for Antwerp, where she will meet Rev. and Mrs. Moon, who were recently here, and sail with them for South Africa to engage in foreign missionary work.

Edmund Stone, Luther Nichols, Edwin Maurer, George Parker and Neal Clark, who, with Coach Dignowity of the winning Pomona High School track team, left for Berkeley last night to engage in interscholastic athletic meets at the State university and Stanford, will be absent from Pomona for ten days.

LEWIS' Single Binder 5c cigar; so rich in quality that most smokers prefer them to 10c cigars.

BURKE'S Dry Gin is the very best imported. Why accept inferior gins? Insist on "Burke's."

For Boys Big and Little
---Good Clothes

This is the store the boy himself will pick out to buy his clothes in, if he has a chance.

—Because we have the styles that both the boy and his mother like. The boy likes the sturdy, easy comfort of them—the mother likes the style and fit.

—The biggest store for Boys in the Southwest—the best-lighted—big stock at little prices.

Knicker Suits

—Mostly Norfolks, of course. For boys of all ages; mixtures, or blue, gray, brown, etc. $4 to $15. Some have two pair of trousers. Separate extra trousers, 50c to $3.50.

Wash Suits

Comfortable, light-weight suits for younger boys. "Sprague" and "Regatta" make. Russian Blouse or Sailor suit styles. All colors, and handsome stripes and checks. $1 and up.

Special Values at . $5

We want to speak especially of our Knicker suits for Boys at $5.00. They're splendid values for the money — strong, well-made, really tailored, like a man's clothes are. We have every size, including those for stout and short boys.

Clever, correct new styles in suits for Young Men—the English model—Norfolks—many fabrics.

Boys' and Girls' Hats—special department

Harris & Frank LEADING CLOTHIERS 437-441 South Spring St.

Alden Shoes for Boys—$2.75 and more

WHERE DO YOU LUNCH?

—Ever try the Buffet Lunch at our Spring St. store?

JEVNE'S

"Grocers Since 1882"

When You Use Canned Vegetables From the Jevne Stores

—you know that you are serving "superior quality" vegetables. Vegetables which were properly grown—which were not harvested until fully matured and ripened and which were then immediately washed, sorted and sealed in air-tight cans according to the best methods known to science.

It is economical to use canned vegetables. They may be purchased by the dozen or half-dozen and kept on the pantry shelf without fear of spoilage and it is a Jevne rule that all articles quoted by the dozen are subject to the dozen price rate when a half-dozen or more is purchased at one time.

Asparagus, 20c to 45c per tin; $2.00 to $5.00 dozen.
Beans, 10c to 20c per tin; $1.10 to $2.25 dozen
Beets, 15c and 20c per tin; $1.75 and $2.25 dozen.
Celery, 15c to 35c per tin; $1.75 to $3.75 dozen.
Corn, 3 tins for 25c to 20c per tin; 25c to $2.25 dozen.
Mushrooms, 90c to 50c per tin; $2.25 to $3.75 dozen.
Peas, 3 tins for 25c to 15c per tin; 90c to $2.75 dozen.
Sweet Potatoes, 20c per tin; $2.25 dozen.
Tomatoes, 2 tins for 25c to 20c per tin; $1.40 to $2.25 doz.

HOME 10651 TWO STORES | H. JEVNE CO. COR. SIXTH & BROADWAY 208-10 SO. SPRING STREET | BROADWAY 4900

White Footwear

If you would select White Footwear that is faultless in quality and ultra trim in appearance, come to Staub's. Our windows are eloquent arguments. Notice them today.

New Evening Slippers are here.

Staub's 350 So. Broadway

LADIES

Don't buy a sewing machine until you see our 1913 Rotary. It is the lightest running family sewing machine on earth. It has double ball-bearing hangers and the new walking treadle. You do not need any motor to run this machine. The price is $48, $2 down and $1 per week. We take any make of old machine in exchange.

NEW HOME General Agency
R. B. MOOREHEAD, Gen. Mgr.
428 South Broadway.
Phone F2331. Main 8690.

Special Prices Are in Force Now on the Most-Wanted Gloves

Just the styles of gloves that will be in greatest demand this summer—at attractive reductions:

50c Union Suits Today and Tomorrow, 25c

Right weights for present wear; new goods, fresh and perfect; low neck, no sleeves, lace trimmed; all sizes, on sale at exactly half regular price 25c

—Knit Underwear, Main Floor—

White Doeskin Gloves
—16-button length; natural chamois, also, reduced from $3 to, pair $2.75

White Glace Gloves
—French glace kid gloves; 12-button length, regularly $3, reduced now to, pair $2.75

Two-Clasp Pique Gloves
—black, white or tan; reduced from $1.50 to, pair $1.25

White Chamoisette Gloves
—16-button; regular $1.35 grade, cut to $1.00

—Glove Section, Main Floor—

—Home of the Ostermoor Mattress. —McCall Patterns.

Coulter Dry Goods Co. FOUNDED IN 1878
U. S. Postoffice, Sub-station.

Here Are the Ratines You Have Been Waiting for Us to Receive

Every day we have had inquiries as to when these very popular ratines might be expected. Here they are—rushed in by express, and unpacked only Wednesday morning. They go so fast that we suggest your choosing as early as convenient; note that these are sold in the Wash Goods Section:

Imported Ratines
—plain black, white, navy blue, lighter blue, gray, tan, brown.
—stripes in brown and tan; white and black; black and white, etc.
—bordered white with black.

Note the Widths
—52 and 54 inches; they work up to advantage; and the price is..... $2.50

—Wash Goods Section, Rear Left Aisles—

Undermuslins Worth to $1.75 for Just $1.20

—An unusually pretty lot of lingerie, assembled —to sell at one very low price, of which many women will hasten to take advantage.

Drawers
—of fine nainsook, trimmed with German Valenciennes lace and insertion; or with French scallop embroidery.

Gowns
—beautifully finished soft cambric gowns, Empire style; waist and sleeves of striped nainsook; Armenian lace, beading and ribbon trimmed.

Skirts
—three styles, one with four rows of Valenciennes insertion and edging, alternating with bands of feather stitched lawn.

—Muslinwear, Second Floor, Front—

Bulgarian Cloth—"Different"—at 75c

It is difficult to describe these odd new materials — they are fairly kaleidoscopic in their effect, as they show upon the medium, light and dark backgrounds in a myriad of colors.

—Women are using them largely for waist foundations, for coat trimmings, for linings and like purposes—these are distinctly different from the ordinary styles; 27-inch width 75c

—Wash Goods Sec., Rear Left Aisles—

The Sheer Sock that Wears.

Read the type through the sock. This is a reproduced photograph of an Interwoven Sock, showing you how thin, sheer, gauzy it is and how we make such a thin sock wear.

NOTE the toe, heel, sole and ankle. All of these wear-points are wear-proofed with the most durable knit fabric known. This feature is exclusive to Interwovens, because only the Interwoven patented machines can do Interwoven wear-proofing.

In Interwovens you get socks that have the closest texture, a brilliant, permanent silk lustre, an ankle-hug that can't be washed out, and with every wear-point wear-proofed.

25c, 35c and 50c a pair. Men's Wear Section; Main Floor.

Smart New Silk Shirts for Men at $3 to $5

Solid comfort—and the height of style—in these swagger soft silk shirts for men, just put in stock.

—Obtainable in white, or fancy stripes; with French cuffs and detached soft collars to match.

—They will make an instant hit with men who care for their appearance.

—Men's Wear, Main Floor—

At Half Price in the Children's Section

Wash Coats
—slightly soiled; in pique, duck, Bedford cords; trimmed in lace or embroidery; for children of six months to six years; regularly $2.50 to $10, now ..... Half

Wash Dresses
—lawns, linenes—both fancy and tailored models; two-year size only..... Half

Wash Hats
—of pique, in all white, or white, faced with colors; self and ribbon trimmed; former prices $1.50, $1.75 and $2.00, now..... Half

—Children's Wear, Second Floor—

Black Dress Goods Sale Now

Black Goods at ..... $1. Values $1.25 to $1.75
Satin Raye
Satin Symphony
Crepe de Paris
German and French Voiles
Lupin's Nub Voile
Whipcords
Plain Serges
Mistral Canvas
Poplin Corde
Wool Taffetas
Panamas

Black Goods at ..... $2 Values $2.75 to $3.50
Imported Voiles
Plain Zibelines
French Camel's Hair
Pebble Grain Worsteds

Tailored Mohair Waists Are Reduced

Not very many of these—so come early, if you'd avoid possible disappointment—all sizes somewhere, as the selling begins:

Tailored Mohair Waists
—in two lots—consisting of white, red, black, navy, and pretty small check or stripe effects.
At $1.25—values to $2.50.
At $2.00—values $3.50 to $5.00.

—Waist Section, Second Floor, Front—

215-229 South Broadway

The Neckwear Section Has a New Location

We know you will approve this change —because we now have increased facilities for the proper display of the dainty new ideas in neckwear, as they come in—better light for you to inspect them under, and a more convenient location throughout; almost in front of you as you enter the store from Broadway.

New Ruffings
—are arriving almost daily; you must see these—from 25c to $2.00 a yard.

New Boudoir Caps
—the prettiest you've seen; and so reasonable in price that any woman can afford one.

New Collars and Neckwear
—of smartest styles—put in stock as fast as express trains can bring them from New York.

224-228 South Hill Street

Send Your Watch to Morro's today

If your watch is out of the running—if it's proving to be a nuisance—either fast or slow—bring or send it to Morro's today—mail orders filled.

Mainsprings $1 Up
Cleaning $1.50

A. E. Morro Goldsmith & Jeweler FOURTH BROADWAY

Furs
Remodeling
Repairing
Storage
Summer Prices Now
COLBURN'S
Furs Exclusively
806 South Broadway

I. Magnin & Co.
of San Francisco

are permanently located in the Hotel Maryland, Pasadena. A most comprehensive line of Ladies', Misses' and Children's wearing apparel can be had at reasonable prices.

Some Ways of Saving

Every installment proposition is simply means of getting you to save. The man who sells you anything for which you pay on time, figures a certain amount for interest on his money, a certain amount for bad debts, a certain amount for cost of collections. That's business. You can't run a business any other way.

Now let us suppose that that man charges you six per cent. interest on your deferred payments, which is not at all an unreasonable rate. If you would do your own saving instead of allowing him to force you to do it, if you would pay cash, you would save not only that six per cent., but you would get four per cent. on your money while it was banked here and accumulate before your purchase was made. In other words, you would be getting six per cent. plus four per cent. And ten per cent. on a savings account isn't a bad rate of interest at all.

Park Bank
Of Los Angeles
Fifth and Hill Sts.

I WILL GIVE $1000
IF I FAIL TO CURE any CANCER or TUMOR I TREAT BEFORE it Poisons Bone or Deep Glands

No KNIFE or PAIN
NO PAY UNTIL CURED
No X Ray or other swindle. An inbred plant makes the cure.
Absolute Guarantee
Any TUMOR, LUMP or SORE on the lip, face or body six months is nearly always Cancer; it never pains until last stage.
120-PAGE BOOK sent free. Testimonials of thousands cured at home. Write to-day.
ANY HARD LUMP ANYWHERE is nearly always CANCER, and if neglected it always poisons deep glands in the armpits and kills quickly.
We refuse thousands DYING, CAME TOO LATE. We have cured Ten Thousand in twenty years.
DR. & MRS. DR. CHAMLEY & CO. DRUG SENT
A 747 So. MAIN St., LOS ANGELES, CAL.
"Greatest Cancer Specialists Living; Reliable"

For Solid Gold Crowns For a full set of Guaranteed Teeth $5
Painless Extraction Guaranteed.
YALE DENTISTS
Open Sundays, 9 to 12. Third Floor, Parmelee-Dohrmann Bldg., 444 So. Broadway.

S. NORDLINGER & SONS.
DIAMOND MERCHANTS.
631-633 South Broadway.

F. B. SILVERWOOD
the Los Angeles home of these famous clothes
221 South Spring
Broadway at Sixth

LIKE UNTO A BATTLESHIP.

Redondo Beach Amusement Device Is to Be Dedicated With a Champagne Bath—Short News Stories.

REDONDO BEACH, April 3.—Miss Jean Cozette Davidson, the pretty daughter of Mr. and Mrs. Jay Davidson of Los Angeles, will christen the new roller coaster to be known as the Lightning Racer, next Sunday afternoon, when the big coaster will be formally opened to the public. After Miss Davidson has broken a bottle of wine over the new coaster she will ride with Mayor Cavanah and the other city officials, the members of the coaster company, the Pacific Electric officials and newspaper men. A band concert at the entrance to the coaster and the giving away of thousands of carnations will be features of the opening.

The coaster, which cost $100,000, is owned by the Redondo Beach Amusement Company, composed of J. A. Ellis, president; Ward McFadden, vice-president; Andrew J. McNally, J. W. Lawrence and J. W. Lawrence, Jr., all of Venice. The ride which was constructed by the Ingersoll Engineering and Constructing Company of Pittsburgh, is 4000 feet long and has several dips of twenty-eight feet in heighth. The cars are underslung as in automobile construction and the curves protected by girder rails, making the ride exceptionally safe.

The annual banquet and election of officers of the Congregational Church was held last evening at the church and 125 members of the church and their friends attended. The fiscal year closed with the church freed from debt and an increase in the salary of the pastor was decided upon. The officers elected for the ensuing year are: Clerk, R. H. Wilson; treasurer, George Cate; deacons, R. H. Wilson, C. A. Hibbard, D. A. Furlong; trustees, C. A. Hibbard, George Mitts, H. K. Bennett, C. A. Langworthy, J. A. Vail.

Cities and Towns of Los Angeles County

NEWS REPORTS FROM CORRESPONDENTS OF THE TIMES.

Pasadena.

COMMISSION IS ELECTED.

Crown City Chooses a Substitute for Mayor.

Only One-half the Registered Voters Participated.

Carpenters Union Declaration Not Taken Seriously.

PASADENA, April 4.—The Board of City Commissioners that will take the place of a Mayor in Pasadena when Mayor Thum's term of office expires, May 5 next, will be composed of R. L. Metcalf, T. D. Allen, A. L. Hamilton, M. H. Salisbury and W. B. Loughery. They were elected in this order yesterday. The complete returns follows:

Metcalf, 4854; Allen, 4783; Hamilton, 3652; Salisbury, 3574; Loughery, 3396; Frank May, 3253; C. S. Thompson, 3250; Harry Geohegan, 2732; T. F. Lukens, 2341, and C. R. Burger, 2078.

The total vote was 7245, just sixteen less than the number who voted at the primaries. It was one-half of the number of registered voters of the city.

The election caused little excitement and few were on the streets last night to make inquiries about the returns.

FINANCIER ARRIVES.

Charles Augustus Peabody, president of the Mutual Life Insurance Company, is in Pasadena, to remain for several days. He arrived yesterday from New York in his private car, accompanied by his daughter, Miss Anita L. Peabody, James C. Parrish and Miss Elizabeth Gray of Boston. The party is at the Hotel Raymond.

Although he is a director of the Union Pacific and several other railways, and the dissolution that must come as the result of the action of the State Railroad Commission in that connection, makes his visit to California at this time a matter of much importance in the financial world, he would not yesterday discuss this phase of his visit in any detail.

"Some plan will be worked out after a while that will be accepted," he said. "Some plan has got to be worked out."

Asked if later there will be any announcement as to the situation he replied:

"Not from me. I am just here for a change and a rest. It has been a good while since I have had one. I shall remain in Pasadena for a few days and then go to Santa Barbara.

"As I came by a southern route I missed the flood in the Middle West. Of course the country is bound to feel the effect of that disaster to some extent. A few millions of dollars cannot be lost without the effect being felt. But I look for the devastated section soon to recover from its losses. The loss, I think, has not been so serious as to affect business to any general extent.

"I like California very much. I have been here twice before. It is always changing out here. I am sorry to hear of the freeze last winter, but that only represents a loss. It will not long be felt."

As to what the coming four years will bring for the country under a Democratic administration Peabody would vouchsafe no opinion.

"I am not a politician," he said, "and I should like to be excused from saying anything on that subject."

CREATES LITTLE INTEREST.

A report current in the city that the local carpenters' union is soon to declare Pasadena a closed shop town has so far made but little impression on the contractors of the city. Several declared last night that while they had heard reports to this effect they had paid little attention as it will make no difference to them what the union carpenters declare for; they will continue to do in the future as they have done in the past, pay the men what they consider them to be worth.

If such action is taken by the union carpenters there are but few large jobs in the city that will be concerned. One of the largest of these is the completion of the Wentworth Hotel.

That is strictly an open shop piece of work and some of those who are concerned in the completion of that work said last night that any such restriction on the part of the union carpenters would receive no attention there, but that if an attempt is made to make a closed shop piece of work of it the work will go right on as at present.

Matthew Slavin, who is soon to construct a skyscraper in the city that will be the largest and most imposing of Pasadena business blocks, last night said:

"This is news to me. It makes little difference what is done. I shall go right on as I have been doing for several years past. I pay the men I hire what they are worth. If they are worth only $3.50 a day, they get that and not any more."

E. D. Tyler, another large contractor of the city, stated that any such action of the carpenters would make "no difference with him, none whatever."

TAKE LUNCHEON HERE.

Two fashionable parties were given in Pasadena yesterday by Angelenos. Miss W. Ridgway of Victoria Park, that city, entertained at a golf party at the Hotel Raymond. She had twelve guests. Luncheon was served and the afternoon spent pleasantly on the golf links.

The other was a luncheon given at the Hotel Green by Mrs. Joseph K. Clark and attended by a number of the best-known persons in Los Angeles. The guests were Mrs. Gen. Adna R. Chaffee, Mr. and Mrs. E. P. Clark, Mrs. Ennis, Miss Burnett, Mrs. Charles A. Drake, Mrs. George King, Mr. and Mrs. Judge Hubbard, Mrs. W. A. Clark, Jr., Mrs. J. A. Lewis, Mrs. T. F. Miller, Mrs. E. Abascal and Mrs. Mary Miller and Miss A. Chumesro of Helena, Mont., and former Gov. and Mrs. Hoyte of Idaho.

CITY BRIEFS.

A daylight burglar yesterday forenoon entered the home of Arthur Blakely, No. 540 South Euclid avenue, through the back door and took away a large quantity of jewelry.

The All Saints Men's Club minstrel show at the Shakespeare Clubhouse last night was one of the most enjoyable entertainments of the winter. There was a large attendance.

Wadsworth sells paints.—[Advertisement.

Hotel Vista del Arroyo, Pasadena.—[Advertisement.

Foothill ranches. H. L. Hayman, La Canada.—[Advertisement.

Hotel Mira-Monte, South Euclid avenue, Pasadena.—[Advertisement.

Sea Traffic.

IMPORT OF WOODSTUFFS WAS THE CHIEF FEATURE

SAN PEDRO, April 3.—The report of the local customshouse for March shows the arrival at this port of 245 coastwise vessels, having net tonnage of 183,097 tons and carrying in crews 10,076 seamen.

The month was an average one in lumber receipts, the import of woodstuffs, including 58,050,000 feet of lumber, 22,000,000 shingles, 395,000 shakes, 11,312,000 laths and 5754 poles.

The report in detail follows:

Domestic imports—Lumber, 58,050,000 feet; shingles, 22,000,000 pieces; shakes, 395,000; laths, 11,342,000; posts, 1200; piles, 333; poles, 5754; doors, 10,566; bran, 27 tons; sugar, 277; paint, 115; bags, 75; meal, 125; ink, 19; washing powder, 15; wire, 60; grain, 6776; groats, 62; spuds, 145; staves, 118; flour, 920; paper, 3675; milk, 466; shooks, 163; car wheels, 33; marble, 184; syrup, 30; metal, 73; panels, 10; roof paper, 89; fertilizer, 50; soap, 53; pineapple, 91; feed, 57; malt, 152; soap oil, 45; sauce, 18; excelsior, 43; feed, 15; rice, 29; pineapple juice, 23; borax, 18; tobacco, 19; coffee, 25; merchandise, 9171; wine, 237 barrels; vinegar, 150; cider, 79; crude oil, 37,500; linseed oil, 225; veneer, 69 bundles; apples, 14,611.

Domestic exports—Shells, 40 tons; cement, 200 tons; salt, 243; bran, 75; merchandise, 4629; crude oil, 34,000 barrels; passengers, 16,794.

Foreign imports—Merchandise, 10 tons; charcoal, 100; iron, 61; fish, 2286 pieces; hemp seed, 100 sacks; coffee, 550 bags; wood oil, 35 barrels; ginger ale, 75 barrels; cottonseed oil, 1000 cases; geneva, 100; flour, 5; biscuits, 5; bottled beer, 10; window glass, 415; whisky, 235; sardines, 10; wine, 84; vermouth, 550; gin, 10; creosote, 20 drums; caustic potash, 6; magnesium, 50; oxalic acid, 10 cases; oxalic crystals, 10; ochre, 154; linoleum, 50 rolls; passengers, 15.

Foreign exports—Merchandise, 10 tons; beans, 1503 bags; bags, 10; auto tires, 333 bales; motors, 6; hides, 23; empty reels, 69 pieces; 250 barrels; junk rubber, 167 bales; empty bottles, 966 sacks; household goods, 5 boxes; drugs, 1 case; whips, 1 case; well supplies, 6 cases; electrical appliances, 40 cases; passengers, 26.

Domestic vessels arrived, 245; aggregate tonnage, 183,097; seamen, 10,076; steamers, 229; tugs, 3; schooners, 3; barges, 1; United States vessels, 1.

Long Beach.

UNCLE SAM SLOW TO CLOSE DEAL.

LOSES OPTION ON LONG BEACH LOT BY DELAY.

Result of Second Fiasco Will Delay the Building of the Proposed Federal Structure—Tall German Starts on Hike from Pacific to Atlantic—News Briefs.

LONG BEACH, April 3.—Morning dispatches from Washington announced the acceptance by the Treasury Department of an offer to sell for $40,000 the northeast corner of Third and American avenue as a site for a Federal building, but indications are that the acceptance will not secure the site, as the holders of the property claim that the offer made four months ago does not hold, owing to the increase in values on American avenue.

So far the effort of Long Beach to secure the $40,000 appropriation made by Congress in 1910 for a Federal building site has been marked by failure. In June of that year Postmaster Hirsch, acting under instructions from the Treasury Department, asked for proposals for a site to cover at least 150x147 feet, the price not to exceed $40,000. More than a dozen different propositions were sent in for locations in various portions of the city, some of them on property valued at from $24,000 to $30,000, the higher-priced sites to have the difference in price provided for by adjoining property owners.

The government selected a site at the corner of Locust and First streets but the agent was unable to raise the bonus subscriptions and the matter fell through. Four months ago the department wrote W. E. Irwin, asking if his offer on the Third and American avenue site was still open and Irwin, after consultation with the owners, sent in his affirmative reply. The property was valued at $70,000, one owner holding his lot at $25,000 and the other at $45,000. Irwin received assurances that the difference would be met by subscriptions and acted accordingly. Now the owners want more and the entire proposition will probably be up in the air, because of the slowness of the department in making a decision. The site offered is 150x160 feet, with two street frontages, one alley and enough extra ground on the site to provide another alley.

Meanwhile those who had other sites in mind, forseeing another failure, are busy today preparing to renew their propositions.

BARE-FOOT HIKER.

Otto Pritschau, standing six feet four inches in his stockings, a wealthy German globe trotter, who prefers to walk in his trips about the countries he has visited, will leave the Y.M.C.A. rooms here next Wednesday afternoon on a hike across the continent to New York, which he expects to reach in six months' time. Unlike other freak hikers Pritschau is not doing this on a wager or to earn any fabulous sum, but simply to see the country. He intends to return by another route in the fall, making the trip on horseback. Pritschau, who is 50 years old, traveled all over Egypt with Kimball and has toured Germany, France, Switzerland and Italy. He will sleep out of doors when necessary, but generally will try to reach a town and sleep in a real bed.

MAN WITH FAITH.

George W. McLester of Los Angeles, owner and lessee of the St. George Hotel, a four-story concrete hostelry just approaching completion on West Ocean avenue between Pine and Pacific avenues, today closed a fifty-year lease of the Butte building across the alley, at a rental totalling for the leasehold $285,000. The property is improved with a two-story brick and steel business block and apartment-house, with sub-leases of a year to run. As soon as they expire the building will be run up two additional stories and connected with the St. George by an arcade over the alley. With this lease McLester assumes obligations amounting close to three-quarters of a million dollars exclusive of the $200,000 he will have invested in the new structures.

TAKES AN OPTION.

A New York banker, who for the past few months has been stopping at the Virginia with his family, left for home tonight, after taking a ten-day option on the Arlington Hotel and Harbor City block adjoining at a price said to be just a shade under $200,000. A good deposit was put up enough to insure that the deal is a certainty. The property to be purchased lies on the bluff on the north side of Ocean avenue between Cedar and Pacific avenue. The Arlington is a five-story and basement apartment hotel with a forty-foot frontage. The Harbor City block is east of the hotel, separated by a twenty-foot private walk leading to the beach and is composed of one-story stores, with offices on the second floor, and has a frontage of 120 feet.

SUIT FOR DAMAGES.

Justice Underwood spent today hearing a suit instituted against the family of Gen. Terrazas, formerly owner of half the State of Chihuahua in Mexico, by the Blaisdell apartment owners for damages resulting from the occupancy of apartments by the Blaisdell during the family's flight from home several months ago when the revolution was at its height. It was alleged that dishes were broken and furniture damaged and that the general was served with a bill amounting to $376, which he refused to pay. The general is now in El Paso, but a local attorney handled the interests. The case was not concluded today.

NEWS BRIEFS.

Long Beach will have an election of school trustees tomorrow but there is little interest in the matter and the vote will be light. There are two candidates, J. A. Rominger and George Kapp, incumbents, Mrs. E. F. Strong and O. G. Meacham.

City Marshal Alexander of Compton left here today with Alvin Jeffery and Murray Jameson, the runaway boys arrested yesterday for stealing bicycles. The marshal says the lads are to be pitied. Left without home or parents they were adopted in Compton and given good care, but they grew restive and began running away and doing petty thieving, and sometimes their adopted parents secured their release from trouble. Then came the climax, stealing bicycles and selling them, an offense which as minors are regarded as incorrigibles will result in their being sent to the reform school.

M. W. Brough living on Alamitos avenue last night caught a glimpse of a man hiding behind some rose bushes in his yard and securing a revolver slipped out of the back door and followed the fellow up until the police arrived and took him in charge. He gave the name as Thomas Manning and is being held pending an investigation, though it is thought he is nothing worse than a "Peeping Tom."

Phillippa Hernandez, the baby mangled yesterday by a Pacific Electric car, died this morning at the hospital. Investigation showed that the motorman of the car ran over the tragedy probably ran over the baby as it lay with its dress caught in a cattle guard just around a curve which prevented the car over-running the little victim in time to avert the tragedy.

The Chamber of Commerce this morning ordered the secretary to send a petition to Supervising Inspector Bulger of this district asking the appointment of Messrs. Turner and Potter of San Francisco as boiler inspectors for the Los Angeles-Long Beach harbor.

TOSSED BY MERCILESS GALE

Avalon Fisherman Runs Short of Gasoline and Makes Fight for Life Cabrille Scurries to Cover.

AVALON, April 3.—A harrowing experience which bid fair to cost him his life and little fishing launch Jack Novak last night while attempting to make his way back to port against the heavy northwest seas. The storm compelled the steamer Cabrille to abandon her run to San Pedro and return here for the night.

Novak was fishing about two miles from here when the heavy seas began running, and when starting his engine for the return to Avalon he was confronted with the fact that his gasoline had become exhausted, and his little craft not being equipped with a sail his only recourse was to remain at safety, a most difficult undertaking under the most favorable weather conditions for one man with a small launch, but with mountain-high seas breaking over his boat Novak's position was indeed a perilous one as he faced his ten-mile voyage.

At about 8 o'clock in the evening when the fisherman had failed to put in appearance considerable anxiety was being felt among his friends here and a launch manned by Captain Harry Stoughton was started in search of the unfortunate man, and being out for more than an hour Captain Stoughton discovered Novak in the immediate hood of Pebbly Beach in an exhausted condition, he having rowed practically for almost six hours against the heavy odds of sea and wind. Novak was taken aboard Stoughton's launch and with his own boat in tow reached Avalon about 10 o'clock.

By way of entertainment for the passengers who were brought from Avalon on the steamer Cabrille on account of the rough weather and heavy sea, Manager Hamilton of the Hotel Metropole arranged a social dance for their benefit in the ballroom of the hotel, a good time being enjoyed by all.

The steamer left at 7 o'clock this morning for San Pedro, reaching there in time to make the regular scheduled trip today.

One Way to Lower the High Cost of Living

—The way to any of the 51 Downtown Three C Laundry Stores—that's one simple way to practical economy.

On your laundry alone you can save a good many dollars a year by patronizing the Three C Laundry—not only in low prices but in clothes-saving. The following

Low Rates for Friday and Saturday

are all knock-out blows at the high cost of living:

MEN'S LIST
Any Shirt—pleated, plain, fancy, etc., with or without cuffs 10c
Underwear 7½c
Sox (darned free) 2½c
Collars (can't crack) 1½c
Handkerchiefs 1c

HOUSEHOLD LIST
Spreads 8c
Sheets 2½c
Slips 2c
Towels ..... ½c
Roller Towels 2c
Bath Towels 1c
Table Cloths 2c
Napkins 1c
Above prices same as given big hotels.

LADIES' LIST
Shirtwaists ..... 12½c to 20c
Shirts ..... 12½c to 20c
Wrappers ..... 12½c to 20c
Dresses ..... 15c to 20c
Bowsers ..... each 15c
Combination Suits (unstarched) .... 7½c to 10c
Night Dresses (flannel) 7½c
Night Dresses (starched) 10c
Drawers (starched) 10c
Undervests 5c
Stockings (darned free) pair. 5½c
Bonnets ..... each 5c
Pillow Shams (starched and rolled) ..... each 5c
Child's pieces (starched) ..... 7½c to 15c
Child's pieces (unstarched) 5½c

Prices absolutely NO HIGHER than those quoted above

The above Household Special prices are offered mainly as an advertising feature and to keep our plant busy on ordinarily slack days. They barely cover the cost of the work.

To secure these exceptionally low rates get your bundle into any of the 51 downtown Three C Laundry stores (out-of-town branches excepted) between Friday noon and Saturday 2 p. m. Any quantity of clothes from a ten-cent bundle up will be received. Ask the girl for Household Special List. THREE C (Collars Can't Crack) LAUNDRY.

FREE
four darned, neckbands on shirts, buttons and repairs.
WORK BACK SAME DAY (if requested) on all bundles done at regular rates and brought to any of our downtown stores before 5 p. m.

THREE C LAUNDRY COLLARS Can't Crack

COLLARS CAN'T CRACK 3C LAUNDRY

Look for the 3 C Sign on the Green and White Stores

FRIDAY MORN

Story of th

Santa Barbara

MAY STAY O FOR ALL

Santa Barbara Hurls Defi at U

Walking Delegate Premium Paid D

Carpenters and Pa volved in the P

SANTA BARBARA, A lowing a walk-out by me local Painters' Union on announcement was made la the carpenters of the city to the union are going o day. In both instances th are demanding a minimum of $4 per day, based, the increased cost of livin great painting contractor told a delegation of the the members could stay and he would never gra hands.

Leading building cont turday held an informal it was unanimously decid attention will be paid to of the carpenters. The declare they are paying per day to men who a but they are determined Mormon shall not be p sum of $4. Magnus Jo has some of the largest the city, said that he ha who are getting less t it was their own fault. down me that he is worth day I am glad to pa much," said Mr. Johnson I wish men would show to be worth considerably they did I certainly would the increase. But I am will not pay a $2 a day because the union demand There are about 250 c work in Santa Barbara a about 100 of them contem ing out. There are ov cause of painters out.

Santa Barbara now is a busiest building and i been in her history, there scale of thousands of do of new buildings under and members of the two recently decided that it time to institute strikes. will meet failure is the c opinion, as Santa Barbara has never bowed to unio contractors say they can of men to take the pl

Among the buildings erected, some of them ne are the following: State Normal School, First National Bank, $75,000; Hospital, $75,000; Y.M.C.A. American Film Company's 000; Federal building, $ Court apartment-hou Central Bank building, $ Hawley business block ng made and work to thirty days,) estimated co addition to these buil scores of residences and the street railway co work on the rehabilitatio at a cost of a quarte dollars. The Edis will start work in a a new bathhouse to neighborhood of $100,000.

That the contractors a of full forces of men is notwithstanding they ar mained that the unions the wage scale.

NEWS BRIEFS

When Horticultural Co W. Beers went to th Monday to inspect a ings marked "Plants," was unusual in appe opening it to exam which is one of of the government fo was a precautionar the spread of tro chagrined to find on was being sent by a G young woman in the Eas thought the lab polite than the fact. donations by local peo victims in Ohio a $2500. The money tera of San Francisco as boiler inspectors for the Los Angeles-Long Beach harbor.

TOSSED BY MERCILESS GALE

Avalon Fisherman Runs Short of Gasoline and Makes Fight for His Existence, but Discovered by Cabrille Scurries to Cover.

AVALON, April 3.—A harrowing experience which bid fair to cost him his life and little fishing launch Jack Novak last night while attempting to make his way back to port against the heavy northwest seas. The storm compelled the steamer Cabrille to abandon her run to San Pedro and return here for the night.

Novak was fishing about two miles from here when the heavy seas began running, and when starting his engine for the return to Avalon he was confronted with the fact that his gasoline had become exhausted, and his little craft not being equipped with a sail his only recourse was to remain at safety, a most difficult undertaking under the most favorable weather conditions for one man with a small launch, but with mountain-high seas breaking over his boat Novak's position was indeed a perilous one as he faced his ten-mile voyage.

At about 8 o'clock in the evening when the fisherman had failed to put in appearance considerable anxiety was being felt among his friends here and a launch manned by Captain Harry Stoughton was started in search of the unfortunate man, and being out for more than an hour Captain Stoughton discovered Novak in the immediate hood of Pebbly Beach in an exhausted condition, he having rowed practically for almost six hours against the heavy odds of sea and wind. Novak was taken aboard Stoughton's launch and with his own boat in tow reached Avalon about 10 o'clock.

By way of entertainment for the passengers who were brought from Avalon on the steamer Cabrille on account of the rough weather and heavy sea, Manager Hamilton of the Hotel Metropole arranged a social dance for their benefit in the ballroom of the hotel, a good time being enjoyed by all.

The steamer left at 7 o'clock this morning for San Pedro, reaching there in time to make the regular scheduled trip today.

UTILIZE GRAPE CU

Growers Formerly Consi a Nuisance, but Discover Soil Enriching Pro

ESCONDIDO, April 3.— his life and little fishing launch Jack Novak last night while attempting to make his way back to port against the heavy northwest seas. The storm compelled the steamer Cabrille to abandon her run to San Pedro and return here for the night.

Novak was fishing about two miles from here when the heavy seas began running, and when starting his engine for the return to Avalon he was confronted with the fact that his gasoline had become exhausted, and his little craft not being equipped with a sail his only recourse was to remain at safety, a most difficult undertaking under the most favorable weather conditions for one man with a small launch, but with mountain-high seas breaking over his boat Novak's position was indeed a perilous one as he faced his ten-mile voyage.

At about 8 o'clock in the evening when the fisherman had failed to put in appearance considerable anxiety was being felt among his friends here and a launch manned by Captain Harry Stoughton was started in search of the unfortunate man, and being out for more than an hour Captain Stoughton discovered Novak in the immediate hood of Pebbly Beach in an exhausted condition, he having rowed practically for almost six hours against the heavy odds of sea and wind. Novak was taken aboard Stoughton's launch and with his own boat in tow reached Avalon about 10 o'clock.

By way of entertainment for the passengers who were brought from Avalon on the steamer Cabrille on account of the rough weather and heavy sea, Manager Hamilton of the Hotel Metropole arranged a social dance for their benefit in the ballroom of the hotel, a good time being enjoyed by all.

The steamer left at 7 o'clock this morning for San Pedro, reaching there in time to make the regular scheduled trip today.

Only One "Bromo Qui
LAXATIVE BROMO QUI
Signature of E. W. GRO
Cures Cold in One Day. Cures Grip in

geles County
THE TIMES.

affic.

ODSTUFFS
HIEF FEATURE.

0 boxes; ammonia, 26 drums; re-
ed oil, 134,300 gallons; passengers,
4,611.

Domestic exports—Shells, 40 tons;
ement, 200 tons; salt, 242; iron, 747;
erchandise, 4629; crude oil, 30,000
arrels; passengers, 16,764.

Foreign imports—Merchandise, 908
ons; charcoal, 150; iron, 43; lace,
286 pieces; hemp seed, 100 bags;
offee, 550 bags; wood oil, 25 barrels;
inger ale, 75 barrels; cottonseed oil,
000 cases; geneva, 100; linens, 3;
iscuits, 5; bottled beer, 50; window
lass, 415; whisky, 225; sardines, 556;
ine, 84; vermouth, 550; gin, 166;
reosote, 20 drums; caustic potash, 6;
magnesium, 50; oxalic acid, 36 casks;
xalic crystals, 10; ochre, 156; linse-
m, 50 rolls; passengers, 15.

Foreign exports—Merchandise, 247
ons; beans, 1503 bags; bags, 16 bales;
auto tires, 333 bales; mohair, 15;
ides, 23; empty reels, 89 pieces; wine,
50 barrels; junk rubber, 167 pack-
ges; empty bottles, 966 sacks; house-
old goods, 5 boxes; drugs, 1 case;
whips, 1 case; well supplies, 4 cases;
lectrical appliances, 40 cases; passen-
gers, 26.

Domestic vessels arrived, 245; ag-
gregate tonnage, 183,097; seamen, 16-
076; steamers, 229; tugs, 3; schooners,
; barges, 1; United States vessels, 9.

$200,000. A good deposit was made,
nough to insure that the deal is a
certainty. The property to be pur-
hased lies on the bluff on the south
ide of Ocean avenue between Pine
nd Pacific avenue. The Arlington,
a five-story and basement apart-
ment hotel with a forty-foot frontage.
The Harbor City block is east of the
otel, separated by a twenty-foot pri-
ate walk leading to the beach and is
composed of one-story storerooms
with offices on the second floor. It
has a frontage of 120 feet.

SUIT FOR DAMAGES.

Justice Underwood spent today in
hearing a suit instituted against the
family of Gen. Terrazas, practically
owner of half the State of Chihuahua,
n Mexico, by the Blaisdell apartment
owners for damages resulting from
the occupancy of apartments in the
Blaisdell during the family's exile
from home several months ago while
the revolution was at its height. It
was alleged that dishes were brok-
en and furniture damaged and the
general was served with a bill
amounting to $376, which he refused
to pay. The general is now in El
Paso, but a local attorney handled his
interests. The case was not concluded
today.

NEWS BRIEFS.

Long Beach will have an election of
school trustees tomorrow but there is
little interest in the matter and the
vote will be light. There are four
candidates, J. A. Rominger and
George Kapp, incumbents, Mrs. E. H.
Strong and O. G. Meacham.

City Marshal Alexander of Coron-
left here today with Alvin Jelley and
Murray Jameson, the runaway boys
arrested yesterday for stealing bi-
cycles. The marshal says the lads are
to be pitied. Left without home or
parents they were adopted in familie
and given good care, but they grew
restive and began running away, and
doing petty thieving, and several
times their adopted parents secured
their release from trouble. Then came
the climax, stealing bicycles and sell-
ing them, an offense which as they
are regarded as incorrigibles will re-
sult in their being sent to the reform
school.

M. W. Brough living on Athens
avenue last night caught a glimpse of
a man hiding behind some rose bushes
in his yard and securing a revolver he
slipped out of the back door and held
the fellow up until the police arrived
and took him in charge. He gave his
name as Thomas Manning and is be-
ing held pending an investigation, al-
though it is thought he is nothing
worse than a "Peeping Tom."

Phillippe Hernandez, the Mexican
baby mangled yesterday by a New-
port line car, died this morning at
the hospital. Investigation shows that
the motorman of the car reported
the tragedy probably ran over the
baby as it lay with its dress caught
in a cattle guard just around a curve,
which prevented the car crew seeing
the little victim in time to avert the
tragedy.

The Chamber of Commerce this
morning ordered the secretary to send
a petition to Supervising Inspector
Bulger of this district asking the ap-
pointment of Messrs. Turner and Wal-
ters of San Francisco as boiler inspec-
tors for the Los Angeles-Long Beach
harbor.

TOSSED BY MERCIDESS GALE.

Avalon Fisherman Runs Short of Gasoline and Makes Fight for Life. Cabrillo Scurries to Cover.

AVALON, April 3.—A harrowing
experience which bid fair to cost him
his life and little fishing launch befell
Jack Novak last night while attempt-
ing to make his way back to Avalon
against the heavy northwest sea. The
storm compelled the steamer Cabrillo
to abandon her run to San Pedro and
return here for the night.

Novak was fishing about ten miles
from here when the heavy seas began
running, and when starting his en-
gine for the return to Avalon he was
confronted with the fact that his gas-
oline had become exhausted, and his
little craft not being equipped with a
sail his only recourse was to row into
safety, a most difficult undertaking
under the most favorable weather
conditions for one man with a heavy
launch, but with mountain-high seas
breaking over his boat Novak's posi-
tion was indeed a perilous one as he
faced his ten-mile voyage.

At about 8 o'clock in the evening
when the fisherman had failed to put
in appearance considerable anxiety
was being felt among his friends here
and a launch manned by Boatman
Harry Stoughton was started in search
of the unfortunate man, and being out
for more than an hour Capt. Stough-
ton discovered Novak in the neighbor-
hood of Pebbly Beach in an exhausted
condition, he having rowed steadily
for almost six hours against the heavy
odds of sea and wind. Novak was
taken aboard Stoughton's launch and
with his own boat in tow
reached Avalon about 10 o'clock.

By way of entertainment for the
passengers who were brought back to
Avalon on the steamer Cabrillo last
night on account of the rough weath-
er and heavy sea, Manager Rominger
of the Hotel Metropole arranged a
social dance for their benefit in the
ballroom of the hotel, a good time
being enjoyed by all.

The steamer left at 7 o'clock this
morning for San Pedro, reaching
there in time to make the regular
scheduled trip today.

Story of the Day's Events Below Tehachepi's Top

NEWS REPORTS FROM CORRESPONDENTS OF THE TIMES.

Santa Barbara.

MAY STAY OUT FOR ALL TIME.

Santa Barbara Contractor Hurls Defi at Unions.

Walking Delegates Want Premium Paid Drones.

Carpenters and Painters Involved in the Fight.

SANTA BARBARA, April 3.—Following a walk-out by members of the Local Painters' Union on Tuesday, announcement was made last night that the carpenters of the city who belong to the union are going out on Saturday. In both instances the union men are demanding a minimum wage scale of $4 per day, based, they say, on the increased cost of living. The big-gest painting contractor in the city told a delegation of the union that its members could stay out forever and he would never grant their demands.

Leading building contractors yesterday held an informal meeting and it was unanimously decided that no action will be paid to the demands of the carpenters. The contractors claim they are paying $4 and $4.50 per day to men who are worth it, but they are determined that inferior workmen shall not be paid a minimum of $4. Magnus Johnson, who is one of the largest contracts in the city, said that he had some men who are getting less than $4 but that is their own fault. "When a man shows me that he is worth $4 or $4.50 per day I am glad to pay him that sum," said Mr. Johnson. "In fact, such men would show themselves to be worth considerably more. If I could I certainly would give them a increase. But I am sure that I will not pay a $3 a day man $4 just because the union demands it."

There are about 250 carpenters at work in Santa Barbara and it is said that 150 of them contemplate walking out. There are only about a dozen of painters out.

Santa Barbara now is enjoying the greatest building and improvement boom in her history, there being hundreds of thousands of dollars' worth of new buildings under construction and members of the two unions apparently decided that it was a good time to institute strikes. That they will meet failure is the consensus of opinion in Santa Barbara as a whole and no one bowed to unions and the contractors say they can get plenty of men to take the places of the strikers.

Among the buildings now being erected, some of them nearly finished, are the following:

The Normal School, $150,000; the National Bank, $75,000; Cottage Hotel, $75,000; Y.M.C.A., $70,000; the Mission Film Company's studio, $50,000; the Federal building, $110,000; Eastern Outfitting Company department-house, $75,000; the Security Bank building, $35,000; John Gerrey's business block (plans being made and work to start within thirty days,) estimated cost, $150,000. Besides to these buildings there are scores of residences being built and the Coast railway company is at work on the rehabilitation of its system at a cost of a quarter of a million dollars. The Edison company will also start work in a few weeks on a new bathhouse to cost in the neighborhood of $100,000.

While the contractors are in need of large forces of men is obvious, but notwithstanding they are fully determined that the unions will not dictate the wage scale.

NEWS BRIEFS.

The Horticultural Commissioner and E. Beers went to the postoffice today to inspect a parcel post package marked "Plants," he thought from its unusual in appearance and upon opening it to examine its contents, which is one of the regulations of the government forestry service as a precautionary measure against the spread of tree germs, he was disgusted to find only sausages. It is being sent by a German to a German woman in the East. He evidently thought the label "plant" more polite than the fact.

Donations by local people for the flood victims in Ohio and Indiana total $2500. The money was raised largely through the Chamber of Commerce and the banks of the city. In addition to this amount it is said that nearly $3000 has been sent direct.

PHYLLIZE GRAPE CUTTINGS.

Vines Formerly Considered Them a Nuisance, but Discover They Possess Soil Enriching Properties.

SAN DIEGUITO, April 3.—I. D. Cozad, a chemist of many years, who has just come to the valley from the Santiago vineyard country, and who is now engaged in the growing of grapes and the manufacture and bottling of their product, has found active use in the vineyards of the unique plan of utilizing the prunings of the grapevines as fertilizer by cutting them into small bits and distributing them over the land, after which they are plowed under.

The plan of utilizing the citrus tree prunings for fertilization purposes has been followed here for several years, but never before has the utilization of the grapevine prunings been noted. The prunings are cut into bits by means of a cutting machine operated with a small gasoline engine.

Cozad estimates the prunings from an acre of vineyard at 4000 pounds and the value of the cuttings at $4 per ton. The cost of the cutting is about $5 cents. Heretofore ranchers have been paying 75 cents per ton to have the prunings taken off the land. He says that the prunings are valuable in the fertilizing elements of nitrogen, phosphoric acid, potash and lime. The nitrogen, which should be plowed under the coming of the winter rains, are readily assimilated, he says, and are far more valuable than when applied to the land in the form of manure. He thinks this is the first time grapevine cuttings have been utilized by the vineyardists of Southern California, and is enthusiastic over the possible results.

Try One "Bromo Quinine."
LAXATIVE BROMO QUININE. Look for signature of E. W. GROVE. Cures a Cold in One Day. Cures Grip in Two Days.

GIVEN A LONG SENTENCE.

Orange County Judge Shows No Leniency to Man Who Deliberately Chooses Life of Crime.

SANTA ANA, April 3.—Today Judge West sentenced Theodore E. Drueckner, alias J. T. Marshman, to ten years in San Quentin on his plea of guilty to issuing a worthless check to H. H. Kelly, a garage owner of Santa Ana. The check was for $84.50.

In court this morning he told Judge West that he is 41 years old, a graduate of the classical course of the University of Iowa. The severity of the sentence passed upon the man is due to the fact that his career in crime has been long and extensive. He has been recognized by Los Angeles officers as a man long sought in that city for passing bogus checks. There is little question in the minds of local officers but what Drueckner has been making his living by crooked methods for a long time. He is a strong, healthy man of rather a prepossessing appearance. Judge West, in sentencing the man, said that there was no excuse for an able-bodied, intelligent man like the prisoner quitting work to take up a life of crime. The prisoner stated that he has a wife and 8-year-old child. He does not know where they are.

WANT WEATHER SHOP.

Efforts made by the Santa Ana Chamber of Commerce to get a government weather observation station established here have so far failed. A letter has been received from Washington, D. C., stating that there are no funds available for the establishment of the station and furthermore there is no room for the insertion of the city's name in certain printed lists. It is argued here that weather conditions are different here from other points in Southern California, and the fact that this county got off lighter than any other part of this end of the State in the January cold weather is used as argument on this point. Forecaster Carpenter of Los Angeles hopes that some means will be found for the establishment of the local bureau.

NEWS BRIEFS.

Santa Ana and vicinity have now raised about $1500 for the flood sufferers. A local theatrical benefit performance yesterday added $274 to the sum already raised here.

Today county officials began signing bonds of the $1,270,000 good roads issue, which has been purchased and approved by a combination of Los Angeles bond-buyers. It is believed that the money will be received and the bonds turned over next Monday. With the money 107 miles of good roads will be constructed.

PROSPECTIVE MONARCHY.

TULARE, April 3.—Tulare women are nothing if not respectful of the sterner sex, and when it was announced that the customary queen was to be chosen for the carnival of the Women's Club, the dear ladies accepted the suggestion only on the condition that steps be taken for the election of a king as well. To date there have been ten candidates for the masculine honors, while the women have been a bit coy, and only four have been announced. The men include the following, all of them well known in the business life of this city: J. P. Alverson, W. E. Dunlop, Percy Whaley, E. N. Shryock, George Linder, George Gill, W. S. Triplett, A. Fraser and Roy Toser. The ladies: Miss Lena Hesse, Miss Cecil Billing, Mrs. R. D. Helm and Mrs. June Chilson.

RANCHER INSANE.

FRESNO, April 3.—[Exclusive Dispatch.] Brooding, caused over the unfortunate condition of his wife, who was recently committed to the asylum at Stockton, caused Charles Frieshauner, a Liberty district rancher, to go violently insane this morning and attempt to kill William Coleman, a neighbor, and his family. The insane man was caught by the Sheriff's deputies.

BEAN GROWERS AROUSED.

Ventura Ranchers Hear Reports from Washington Which Alarm Them—News Stories Briefly Told.

VENTURA, April 3.—A firm of local bean buyers has received information from the headquarters in New York that the Ways and Means Committee of Congress has decided to put all farm products on the free list in the new tariff bill, and the report has aroused the bean growers of this county for the reason that there is a duty of 75 cents a hundred on all kinds of beans, which means $15 per ton, and this is thought will materially interfere with the profits to the growers by encouraging the importation of limas.

Last year there were imported some 40,000 sacks of limas from the island of Madagascar, where they are grown successfully, but the duty kept them from materially affecting the Ventura county product. With the duty off it is feared the foreign bean business may become a harmful factor.

NEWS BRIEFS.

A serious fire at Camarillo yesterday destroyed the warehouse of the Camarillo Mercantile Company and its contents. The warehouse contained 300 cases of canned goods, fifty sacks of flour, fifty sacks of potatoes, and a large lot of agricultural tools and implements. The loss is $2500. There was insurance of $1400. The origin of the fire is unknown.

Edmund Hearne of Oxnard, the well known baseball player, is down with appendicitis.

Redlands.

DOCTOR'S WIFE IS FOUND DEAD.

WOMAN SUPPOSED TO HAVE DIED FROM HEART DISEASE.

Strange Character Whose Mind Is Unbalanced Is Found Wandering in the Environs of Redlands and Taken in Charge by Police—He May Be an Angeleno.

REDLANDS, April 3.—Mrs. Walter Stone Power, wife of Dr. W. B. Power, one of the leading physicians of Redlands, was found dead in her room at her home on Cajon street last night and it is presumed that she died from heart failure. When the maid of the house went to call Mrs. Power she found the door to the room securely locked, and when help had been summoned and the door forced open the woman was cold in death.

Mrs. Power had been in ill-health for several years and during this time has undergone several operations. For some time past she had been enjoying good health, comparatively speaking, and only Monday she was on the streets. The deceased was born in New York and she was the daughter of the late Charles Francis Stone, a prominent jurist of New York City. She had resided in Redlands for nearly ten years.

A man who insists that his name is Charles Dickie and who was apprehended at Forest Home about five weeks ago in a demented condition, afterward being taken to the County Hospital at San Bernardino, was brought down from the mountain resort again this morning. Dickie, after being kept in the hospital for four days, was given his liberty, he having displayed every indication of having recovered his mental faculties. He immediately left the institution and since that time has been wandering in the mountains, sleeping out of doors and living on what he could glean from the garbage cans of the campers at the different resorts. Dickie would prowl around during a late hour of the night and very little was seen of him.

Last night, evidently suffering from hunger, he raided the Wyatt home on Forest Home and drank all of the milk and cream, and ate several pies and cakes and other provisions found in the larder. Officer Rivera went to the camp this morning and found Dickie and brought the man to Redlands and he is being held here until friends in Los Angeles can be communicated with.

Local officers have received many inquiries from Mrs. W. F. Scholle of Los Angeles regarding her husband, who has been missing for several months. Mrs. Scholle has been informed that Dickie is being held here and she has been instructed to come to this city and identify him. Dickie when found this morning was very poorly clad and he showed signs of having suffered from long exposure without shelter and food in the mountains.

The Redlands order of Elks installed the newly-elected officers at a meeting at the clubrooms last evening. The new officials who were inducted into their respective charges were: E. A. Ball, Exalted Ruler; D. G. McDonald, Esteemed Leading Knight; Gordon Sucher, Esteemed Loyal Knight; Fred C. Fowler, Esteemed Lecturing Knight; F. A. Rowe, Secretary; M. H. Fitzsimmons, Treasurer; W. V. Watson, Trustee; Guy G. Stone, Tyler. Following the ceremonies the members enjoyed an elaborate banquet.

NEWS BRIEFS.

C. H. Crain, residing on East Pioneer avenue, has presented the Chamber of Commerce with a rare specimen of the rose family. The rose is known as the green rose, the flower part being of a light green shade, and, while it is not as large as the ordinary rose, it is very attractive, the light-green bloom and the green leaves blending very harmoniously. There are only a very few of the variety in Redlands and the bush at the Crain home is loaded with blooms and buds.

Walter S. Baynton, the storekeeper for the Pacific Light and Power Corporation of Los Angeles and whose disappearance from his work and home in Los Angeles has baffled the police department, was at one time employed as cashier for the Edison Company at Redlands.

Edson Vandermay, an old-time resident of this city and a man well advanced in years, was thrown from his buggy yesterday morning when his horse ran away. Vandermay suffered a broken leg and is at the Redlands Hospital. On account of his advanced years his condition is regarded as serious.

FULLERTON.

FULLERTON, April 3.—A married men's track and field meet is being planned by the Y.M.C.A. of Fullerton for Saturday, April 12, to be held at the Y.M.C.A. grounds, beginning at 3 p.m.

It is said there will be a "round-up" at the High School election here April 5. There are five candidates in the race—Attorney Allen, L. P. Drake and Dr. Wickett of Fullerton, J. G. Launer of La Habra, and A. H. Brown of La Brea. Only two are to be elected. L. P. Drake and J. G. Launer are candidates for re-election.

U. S. Lemon of Fullerton was called to San Bernardino yesterday on account of the death of his father, J. N. Lemon, aged 67. Deceased was a well-known resident of Orange county for more than twenty years. He came to California in 1888.

Beaumont.

EIGHT DOGS DRAW WAGON TO EVERY STATE CAPITAL.

BEAUMONT, April 3.—A sled on wheels drawn by eight dogs was the unusual conveyance that appeared on the streets of Beaumont today. It was driven by Eli A. Smith, who claims to have visited with his dog team the capital of every State in the country except California. He is now en route to Sacramento, where his trip will end.

Smith tells an interesting story and has documents to confirm his statements. He was a government mail carrier in Cape Nome. As the result of a wager of $25,500 between the mail carriers and miners, Smith agreed to attempt to visit the capital of every State in the Union, making his way with a dog team, and complete the journey within eight years. He left Nome on November 14, 1905, and has until November 14, 1913, to register at Sacramento.

Only one of the dogs with which Smith originally started is still doing service. All are of the tough Alaskan breed, and with them Smith has traveled as far as seventy-six miles in one night. His usual day's journey is thirty miles, as he travels only in the early morning and late afternoon. The wagon drawn by the dogs weighs 1200 pounds when fully loaded. Smith is paying the way of his travels by lecturing and selling post cards.

The queer equipage was inspected by many in Beaumont today as Smith spent the entire day here, giving his dogs a rest after their hard journey from Imperial Valley across the desert.

To The Young Expectant Mother

Women of Experience Advise the Use of Mother's Friend.

There is a certain degree of trepidation in the minds of most women in regard to the subject of motherhood. The longing to possess is often contradicted by the inherent fear of a period of distress.

But there need be no such dread in view of the fact that we have a most noble remedy in what is known as Mother's Friend. This is an external application that has a wonderful influence and control over the muscular tissues of the abdomen. By its daily use the muscles, cords, tendons and ligaments all gently expand without the slightest strain; there is no pain, no nausea, no nervousness; what was dreaded as a severe physical ordeal becomes a calm, serene, joyful anticipation that has its impress such as our foremost teachers of Eugenics are striving to instill into the minds of the present generation.

In almost every community there are women who have used Mother's Friend, and they are the ones that recovered quickly, conserved their health and strength to thus flourish over families destined by every rule of physiology and the history of successful men and women to repeat the story of greater achievement.

Mother's Friend is prepared after the formula of a noted family doctor by the Bradfield Regulator Co., 158 Lamar Bldg., Atlanta, Ga.

Write them for their instructive book to expectant mothers. You will find Mother's Friend on sale by all drug stores at $1.00 a bottle.

TANGLED SKEIN.

VISALIA, April 3.—In the suit brought in the Superior Court by the Delano Creamery Company against George F. Black of the Delano dairy district, the county solons will be called upon to unravel an extremely tangled legal skein. The company sued to collect a balance of $671 said to be due on a note of $9000, of which the interest and principal have all been paid with the exception of the sum for which judgment is asked. The note in question, with many indorsements, is filed in evidence. Black has entered a denial as a part of which he specifically alleges that he never gave a note of any amount to the company, that he never has paid the principal or interest and that he owes them neither $671 or any other sum whatever. From which it is apparent there is a small difference in the authorities.

HERMOSA BEACH.

HERMOSA BEACH, April 3.—The Woman's Civic League will take an active part in the campaign on the coming election to decide the question whether Hermosa Beach shall allow a table license or not. At a meeting of the league today the sentiment against the proposed ordinance permitting the license was strong and Herbert Quimby, a wealthy resident and property owner, addressed the meeting urging the women to fight the measure. Plans for the campaign will be made at a special meeting next Monday.

SHARES
5
cents

Last Chance

To Buy the Common Stock of the Los Angeles Building Co. at 5 Cents.
1,500,000 Shares Sold

Over 1,500,000 shares of the LOS ANGELES BUILDING CO. have been subscribed for within the past thirty days.

These subscriptions amount to nearly $100,000.

This little giant of the Building Companies is becoming a big giant—growing more powerful every week.

Big Purchase at Alhambra

Last week the LOS ANGELES BUILDING COMPANY increased their holdings on South Granada Avenue, Alhambra, by buying a solid block of particularly desirable lots. This means that beautiful South Granada Avenue—the Pepper Drive of Alhambra—is to be practically controlled by the LOS ANGELES BUILDING COMPANY.

This Company fulfills all its promises—On the 13th of last month the Preferred Shares in this Company advanced to 10 cents—This preferred issue has also been withdrawn this week by the Company at 10 cents.) As soon as the first ten bungalows are sold, and the Company pays its first dividend, the Preferred Shares will be offered at 15 cents, or higher.

Today you can buy the Company's COMMON STOCK at 5 cents a share—this will positively be advanced to 10 cents—a 100 per cent. advance.

Don't wait until it is too late—Act today. CASH or on the monthly payment plan.

SCHEDULE OF PAYMENTS
1000 Shares, $5.00 down and $2.50 a month.
2000 Shares, $5.00 down and $5.00 a month.
5000 Shares, $7.50 down and $5.00 a month.
5000 Shares, $10.00 down and $10.00 a month.
10,000 Shares, $25.00 down and $15.00 a month.
20,000 Shares, $50.00 down and $25.00 a month.
Write for copy of our "BE Wise Pamphlets," sent on request.
Depository City and County Bank.

Los Angeles Building Co.
Wm. L. Wilson, Sec'y and Treas.,
310 Title Insurance Bldg.,
(5th and Spring Sts.)
LOS ANGELES.
Open evenings until 9 o'clock.)
Home 10081. Main 8004.

Schools and Colleges.

The NAME—and 39 years of EFFICIENCY—tell the story.

The Isaac Woodbury BUSINESS COLLEGE

FIFTH FLOOR HAMBURGER BLDG., BROADWAY AND EIGHTH. 100 feet above street noise. Large, light rooms. Leader since 1874. Catalog F1230; Main 1258. BEGIN NOW. EDWARD KING ISAACS, Pres.

SHORTHAND IN ONE HOUR
With Mrs. Lana A. White's Human Voice Shorthand System, which can be memorized in One Hour, we guarantee to make you an expert stenographer in forty days at the

Human Voice Shorthand School Permanently Located at 317 S. Hill

ANGELES VISTA SCHOOL
Day and home schools for girls. All departments; post-graduate courses, credits admit to college. Domestic Science. SECOND SEMESTER BEGINS FEB. 10. 1944 ST. ANDREWS PLACE. Home 72044.

THE ORTON SCHOOL FOR GIRLS
Established 1898. Outdoor study all winter. Special, General and College Preparatory Courses, Art and Music. 154 SO. EUCLID AVE., PASADENA. TEL. FAIR OAKS 696.

THE RATLEDGE SYSTEM OF
CHIROPRACTIC SCHOOLS
THE ONLY CHIROPRACTIC SCHOOL ON THE PACIFIC COAST.
FOURTH FLOOR HAMBURGER BLDG., 8TH & HILL STS., LOS ANGELES, CAL.
WRITE TODAY, OR PHONE F1480, MAIN 1294.

MACKAY BUSINESS COLLEGE
F3289—606 Main Street, Corner Ninth—Main 6790
Largest School. Strongest Faculty. FREE daily transportation to students living in near-by towns. Secretarial Course, Stenographic Course, Commercial Course, Telegraph Course. Positions guaranteed. Founded by S. P. R. R. Co., 1887. Free course to boy who will work for us.

GIRLS' COLLEGIATE SCHOOL
Twenty-first Year.
Adams and Hoover sts. (Casa de Rosas.) Accredited leading colleges. Post-graduate work. Miss Parsons and Miss Denison, Principals. Tels.—24285, W. 717.

THE CALIFORNIA SCHOOL OF MASSAGE, INC.
(Dr. Wier Mitchell's System.)
The only incorporated school for Medical Massage, with right to issue Diplomas in California. We also teach Facial Massage and Scalp Treatments. Manicuring and Hairdressing taught Free with the course in Facial and Scalp Treatments. 947 S. BROADWAY. F1397.

Page Military Academy for grammar school boys only. Largest school of kind on Pacific Coast. Send for catalogue. 137 W. Adams. Phone 21207 or South 2734.

California COMMERCIAL COLLEGE AND BROWNSBERGER
COR. FIRST AND BROADWAY
FREE Books and Supplies. Positions for Graduates. Use of Typewriter at home free. W. H. H. GARVER, Pres. and Mgr.

Oldest Business College Corporation in Southern California. Enroll now for Fall session. 327 West 8th St.

ST. CATHERINE'S SCHOOL,
636 West Adams Street.
(Opposite Chester Place)
A non-sectarian school for girls under 12. Montessori class. Boys admitted to primary and Montessori rooms. French and German. Gymnasium. Limited number of boarding pupils received.
Miss Thomas, Miss Morgrove, Principals.
Tel. 23119; West 4582.

KENNARD'S POLYTECHNIC
BUSINESS COLLEGE.
1939 So. Grand Ave.
$18.00 a Month. Positions for Graduates.
A WEEK'S TRIAL FREE.

HARVARD SCHOOL—Military
Western Avenue. Ten-acre Campus. In session the year around. Boarding and Day Pupils. Send for Illustrated Catalogue.

Success Shorthand Institute
227-8-9 924-7 H. W. Hellman Bldg. World's Record System. Send for Catalogue "C." Positions Guaranteed Graduates.

Marlborough School for Girls
963 W. 23RD ST.
Second Semester opens February 14th.
OUT-OF-DOORS study; CERTIFICATE to all leading colleges.
DOMESTIC SCIENCE CLASSES, in charge of Miss Grace Smith, formerly of the Boston Cooking School, are limited to five members. Terms for a half year, including all materials, $50.
MUSIC DEPARTMENT in charge of Mr. Waldo F. Chase.
MRS. GEO. A. CASWELL, Principal.
MISS GRACE WILTSHIRE, B.L., Associate Principal.
Address, Secretary, Marlborough School.

SAN DIEGO ARMY & NAVY ACADEMY. The naval school for boys, combining military discipline with the charm of a home of refinement and culture. Write for catalogue. Dept. Three A. Davis Dale, Pacific Beach, Cal.

EGAN SCHOOL
MUSIC and DRAMA
Top Floor Majestic Theater Bldg.
60371 Phones Main 3367

HOLLMAN Business Colleges
Our own new building. Low tuition. Easy payments. 1917 S. Figueroa St. Home 24421; Broadway 2446.

INTENSE ITCHING AND BURNING

Scratching Made Sores. Could Not Sleep. Used Two Cakes of Cuticura Soap and Two Boxes of Cuticura Ointment. Now Rid of Trouble.

R. F. D. No. 2, Tawas City, Mich.—"My skin trouble was brought on while I was in the army, by fever and ague. It came on my body in a form of dead skin, then the itching and burning were intense, and I would scratch and make sores. One year ago this winter I was so bad I could not sleep, had to get out of bed every hour of the night, build a fire, heat water and take a bath before I could get any rest.

"I washed with hot water, washed off the dead skin, then put on the Cuticura Soap, dried with a towel and then put on the Cuticura Ointment. I used two cakes of Cuticura Soap and two boxes of Cuticura Ointment and I was rid of the trouble and now I can sleep and rest." (Signed) E. L. Price, June 14, 1912.

Not only are Cuticura Soap and Ointment most valuable in the treatment of eczemas and other distressing eruptions of skin and scalp, but no other emollients do so much for pimples, blackheads, red, rough skins, itching, scaly scalps, dandruff, dry, thin and falling hair, chapped hands and shapeless nails, nor do it so economically. A single cake of Cuticura Soap (25c.) and box of Cuticura Ointment (50c.) are often sufficient when all else has failed. Sold throughout the world. Liberal sample of each mailed free, with 32-p. Skin Book. Address postcard "Cuticura, Dept. T, Boston."

Tender-faced men should use Cuticura Soap Shaving Stick, 25c. Sample free.

Chas. E. Post & Co.
Designers and Makers of
Art Lighting Fixtures
731 W. 7th St.,
A3809. Near Flower. Bdwy. 894.

BON TON
347 S. Broadway
High-grade Millinery at Popular Prices. Hats for everybody.

Excellent Service
To Eastern Points
Via Salt Lake Route
Tickets at 601 So. Spring St.

AUCTION.

J. J. SUGARMAN, AUCTION HOUSE, Trade Auctioneer. Furniture, Merchandise and Fixtures. 114-116 Court St., Bet. Spring and Main. Phones: F4810, Main 3114.

AUCTION.
SATURDAY, APRIL 5, 1913.
4507 CENTRAL AVE.
Commencing Promptly at 10 o'Clock A.M.

20 Horses and Mules, all Work Stock. The entire stock, wagons, buggies, harness, lease and all equipments of the Fitzgerald Sales Yard. 75 wagons, trucks, buggies, surreys, 5 brand new farm wagons, extra poles and shafts, 25 sets of double harness, 25 sets of single harness, all in good condition, some new, 100 collars, saddles, whips, forks, shawls, brushes, wheelbarrows and all equipments. Lease on Yards with all corrals equipped with running water system. J. W. Fitzgerald has failed in health and will close out every piece without a limit, reserve or a by-bid of any kind. Come with the cash and take it away. Everything must be paid for and taken away day of sale.
J. W. FITZGERALD, Owner.
REED & HAMMOND, Auctioneers.
1049 S. Broadway, and Main at 11th Sts.
F3545—Bdwy. 2860.

AUCTION
Colonial Mahogany Furniture and Silverware
Friday at 2 P. M.
one day only
216 West 3rd St.
Thos. B. Clark, Auct.

AUCTION.
FURNITURE AND CARPETS
Friday, April 4, 10 a.m. and 2 p.m.
1501-3-5 So. Main St.
RHOADES & RHOADES, Aucrs.
Main 1259—25679.

AUCTION.
We are now located at our new building
1049 SO. MAIN.
Reed & Hammond,
F3545, Bdwy. 2860. Aucts.

Rhoades & Rhoades
Real Estate, Live Stock
And General Auctioneers.
Guaranteed estimates on household furniture or bought outright for cash. Salesroom 1501-3-5 So. Main. Both phones, 1259.

An ounce of precaution is worth a pound of regret.

Danger or calamity never heralds its approach. The unexpected always happens.

The Homephone is your safeguard.

It is an instant protector — a "twist of the wrist" and the police department is at your service.

Press the button.

It is instant.

Home Telephone & Telegraph Co.,
718 South Olive St.
Contract Dept. F98.

April 5th
and every day thereafter the popular and pleasing
Los Angeles Limited
At 1 P. M.
will leave Los Angeles, arriving in Chicago 12:30 p.m. third day via Union Pacific and C. & N. W. Ry. making connections with fast trains for New York and the East.

Pacific Limited
At 9 A. M.
the new fast train via the Union Pacific and C. M. & St. P. Ry. will leave Los Angeles, arriving in Chicago at 9:15 a.m. third day, making all important connections for eastern cities.

These two fast trains are in addition to the—

Overland Express
At 8 P. M.
and all trains are daily, carrying through sleepers to Chicago, St. Louis, Omaha, Denver, Kansas City, Minneapolis and St. Paul.

See Agents of Salt Lake Route for Pullman reservations, tickets, etc.,
Los Angeles office,
601 S. Spring St.

WALK-OVER
THIS SHOES FOR YOU
The "Riway" model. Every line is correct. Shown in all leathers; also in lace $5.00
WOMEN PREFER WALK-OVERS
TWO WALK-OVER STORES
623 S. Broadway, and Spring at Fourth.
F. A. Jeiberg, Manager.

Business: Markets, Finance and Trade.

We specialize in
LONDON-ARIZONA COPPER COMPANY
COLUMBIA HOSPITAL ASSOCIATION
Information and quotations on these, and other stocks and bonds, upon request. JOSEPH BALL COMPANY,
Investment Bankers and Brokers
Sunset Main 2279 1109-10 Title Insurance Bldg. Home F3123

LOGAN & BRYAN
BROKERS.
STOCKS, BONDS, GRAIN, PROVISIONS, COTTON and COFFEE.
Members all Leading Exchanges.
LOS ANGELES OFFICE, BRADBURY BLDG.
L. N. STOTT, Manager.
Sunset Main 5410. Home 10331.

A. M. CLIFFORD & CO. HIGH GRADE BONDS 5% to 6%
SUITABLE FOR SAVINGS BANKS, TRUSTEES AND CONSERVATIVE INVESTORS
HIBERNIAN BUILDING SPRING AT FOURTH

Wm. R. Staats Co. Dealers in Municipal & Corporation Bonds
Also Execute Commission Orders in Listed Securities
LOS ANGELES, 728 W. 4th St. SAN FRANCISCO, 465 Montgomery St. PASADENA, 45 N. Raymond Ave.

Corporations Organized, Systematized and Financed. Phone A1133.
WILLARD E. WINNER
Correspondence Solicited. 806 Story Bldg., Los Angeles.

JNO. O. KNIGHT & CO.
All Local Investment Securities.
Members Los Angeles Stock Exchange.
433 H. W. Hellman Bldg. Bdwy. 1597.

J. J. Doran Company
119 West Fourth Street.
STOCKS AND BONDS
We Buy and Sell.
Phone Main 513, A5983.

SAVINGS BANKS.

SECURITY TRUST & SAVINGS BANK
SAVINGS—COMMERCIAL—TRUST
OLDEST AND LARGEST IN THE SOUTHWEST
RESOURCES OVER $47,500,000.00 SECURITY BUILDING, Spring at Fifth.
CAPITAL and RESERVE $3,400,000.00 EQUITABLE BRANCH, Spring at First.

New Location — LOS ANGELES TRUST AND SAVINGS BANK — Sixth and Spring

German American TRUST AND SAVINGS Bank
SPRING AND FOURTH STS.

TRUST COMPANIES.

TITLE INSURANCE AND TRUST COMPANY
N.E. CORNER OF FIFTH AND SPRING STS.
Issues Policies of Title Insurance and Guarantees of Title. Its Assets Exceed the COMBINED ASSETS of all Other Title Companies in Southern California.

MERCHANTS BANK AND TRUST CO.
207-09-11 S. BROADWAY

CLEARING HOUSE BANKS

NAME.	OFFICERS.	
Farmers & Merchants' Nat. Bank Cor. Fourth and Main	I. W. HELLMAN, Pres. V. H. ROSSETTI, Cash'r.	Capital.....$1,500,000 Surplus and Profits.....$2,000,000
Central National Bank S.E. Cor. Fourth and Broadway	S. F. ZOMBRO, Pres. J. B. GIST, Cashier.	Capital.....$300,000 Surplus and Profits.....$243,000
National Bank of California N.E. Cor. Fourth and Spring	J. E. FISHBURN, Pres. H. S. McKEE, Cashier.	Capital.....$500,000 Surplus and Profits.....$200,000
First National Bank S.E. Cor. Seventh and Spring	J. M. ELLIOTT, Pres. W. T. S. HAMMOND, Cashier.	Capital.....$1,500,000 Surplus and Profits.....$2,800,000
Merchants' National Bank S.E. Cor. Third and Spring	W. H. HOLLIDAY, Pres. J. H. RAMBOZ, Cashier.	Capital.....$200,000 Surplus.....$300,000
Citizens' National Bank S.W. Cor. Third and Main	A. J. WATERS, Pres. E. T. PETTIGREW, Cashier.	Capital.....$1,500,000 Surplus and Undivided Profits.....$700,000

4% Interest Paid on Deposits 4%
the
American Savings Bank
Resources $8,000,000.00
N. E. Corner Spring and Second Sts.

SAN FRANCISCO CLOSING.

STOCK AND BOND QUOTATIONS.

[Furnished by Logan & Bryan, Members New York and Boston Stock Exchanges, Bradbury Bldg., Los Angeles.]

SAN FRANCISCO, April 3. — [Exclusive to The Times.] The closing quotations and sales on the Stock and Bond Exchange were as follows:

	Bid.	Asked.
Miscellaneous Bonds—		
Associated Oil Co. 5s	100¾	.....
Cal. G. & E. G., M. & C. T. 6s	101¼	.....
Cal. Wine Ass'n 5s	97½	98
City Electric Co. 5s	.....	97½
Edison Elec. Co. of L. A. 5s	101¾	.....
First Federal Trust Co. 5s	100½	.....
L. A. Gas & Elec. Co. 5s	99¾	.....
L. A. Gas & Elec. Corp. 5s	.....	99
L. A. Pac. Ry. of Cal. 5s	86¼	90
Market St. Ry. 1st C. M. 5s	.....	93½
Natomas Consol. of Cal. 6s	.....	94½
Oakland Gas, Light & H. 5s	100	100½
Oakland Transit Co. 5s	103	.....
Oakland Traction Con. 5s	.....	97½
Pacific Electric Ry. Co. 5s	.....	102¾
People's Water Co. 5s	79½	80
Sac. Elec. Gas & Ry. 5s	100½	.....
S. P. R. R. Co. 1st Rfg. 6s	99	99½
S. V. Water Co. G. M. 4s	93½	.....
U. R. R. of S. F. 4s	67¾	69
Valley Counties Power Co. 5s	.....	101
Water Stocks—		
People's Water Co. pfd.	.....	58
Spring Valley Water Co.	.....	61½
Gas and Electric Stocks—		
N. Cal. Power Co. Con.	.....	39½
Pacific Lighting Corp. pfd.	76	.....
Power Stocks—		
Giant Consolidated Co.	117½	120
Sugar Stocks—		
Hawaiian Com'l & Sugar	33½	34½
Hutchinson Sugar Plantation	15	.....
Oil Stocks—		
Associated Oil Co.	44	44¼
Miscellaneous Stocks—		
Cal. Wine Ass'n pfd.	82	.....
Cal. Wine Ass'n common	54	55½
Pacific Tel. & Tel. pfd.	.....	99

SALES: 1 Key Route 1st 5s at 103½; 2 S. F., L. & P. 6s at 102; 2 Pacific Gas & Electric 5s at 93; 1 Los Angeles-Pacific of Cal. 5s at 95½; 10 U. R. R. 4s at 69¼; 10 do. at 69¾; 1 Cal. Gas & Electric 5s at 101½; 2 Great Western Power 5s at 94¾; 1 Edison Electric of L. A. 5s at 101¾; 1 Spring Valley Water 4s at 93; 1 Sacramento Electric, Gas & Ry. 5s at 102½; 50 Associated Oil at 44¼; 50 do. at 44.

PRODUCE RECEIPTS.

SAN FRANCISCO FIGURES.

[BY DIRECT WIRE TO THE TIMES.]

SAN FRANCISCO BUREAU OF THE TIMES, April 3.—[Exclusive Dispatch.] Potatoes, centals, in sacks; river whites, 30 @ 40. Receipts of domestic produce for twenty-four hours ending at noon today: Flour, quarter sacks, 7212; wheat, centals, 1110; barley, centals, 6790; beans, sacks, 135; corn, centals, 400; bran, sacks, 300; middlings, sacks, 100; potatoes, sacks, 4445; onions, sacks, 935; hay, tons, 1051; hops, bales, 2; malt, sacks, 1500; butter, pounds, 72,800; eggs, dozen, 90,750; cheese, pounds, 41,600; leather, rolls 35; tallow, centals, 18; hides, number, 320; pelts, number, 135; lime, barrels, 180; sugar, centals, 600; wine, gallons, 24,300; coal, tons, 300; lumber, feet, 300,000; paper, bundles, 435; apples, boxes, 2000; oranges, boxes, 500; almonds, sacks, 30.

SAN FRANCISCO MARKET.

GRAIN AND PRODUCE.

SAN FRANCISCO, April 3.—Barley—Shipping, 1.37½.

Oats—Red, 1.60@1.80; white, 1.50@1.67½.

Millstuffs—Rolled barley, 28.50@28.50.

Hay—Tame oat, 22.00@23.50.

Receipts—Flour, 7213 quarters; barley, 6700 centals; beans, 25 sacks; potatoes, 4445 sacks; hay, 203 tons; hides, 320; wine, 24,300 gallons.

Fruit—Mexican limes, 750; pineapples, 1.50@2.50.

Beans—Pink, 2.50@3.00; Limas, 5.30@5.35; small white, 4.80@4.75.

Vegetables—Green peas, 5@6; cucumbers, 2.25@2.75.

Poultry—Roosters, old, 4.00@5.00; do, young, 9.00@10.00; broilers, small, 2.50@5.50; hens, 4.50@12.00; pigeons, old, 1.00.

Call Board Sales.

SAN FRANCISCO, April 3.—[By A. P. Night Wire.] Wheat, firm; no trading; cash, 1.37½@1.40. Barley, easy; December, 1.34½; May, 1.34; cash, 1.37½.

Afternoon session: Wheat, firm; no trading. Barley, easy; December, 1.35½; May, 1.34½.

Drafts and Silver.

SAN FRANCISCO, April 3.—[By A. P. Night Wire.] Silver bars, 53½; Mexican dollars, 41; drafts, sight, 2, do, telegraph, 5.

San Francisco Dairy Market.

SAN FRANCISCO, April 3.—[By A. P. Night Wire.] Butter, creamery, 32½; seconds, 32. Cheese, new, 13@14.

OIL STOCK QUOTATIONS.

SAN FRANCISCO CLOSING PRICE.

[BY A. P. NIGHT WIRE TO THE TIMES.]

[Furnished by E. F. Hutton & Co., Members New York Stock Exchange, 115 West Fourth street, Los Angeles.]

SAN FRANCISCO, April 3.—[Exclusive to The Times.] Closing bid and asked prices:

—Close— Bid.	Ask.		—Close— Bid.	Ask.
Amal. Oil. .44	—	Ill. Crude.	—	.05
Claren't .. .60	—	Turner ...	1.00	—

STOCK LETTER.

[Furnished by Logan & Bryan, Members New York and Boston Stock Exchanges, Bradbury Bldg., Los Angeles.]

NEW YORK, April 3.—The market drifted aimlessly during the forenoon and the early part of the afternoon, but in the last hour rallied vigorously, accompanied by reports to the effect that the President's forthcoming message to Congress will be a conservative document and will deal with things in the manner in keeping with constructive hopes. The activity in Can and Lehigh was taken as an indication of the friendliness of certain interests to the buying side of the market. Besides Amalgamated Copper was absorbed freely with talk in circulation to the effect that recent sales of the metal had been very heavy and that large producers were not offering the raw material under 13½ cents per pound. As is usually the case the advices circulated to account for price making were of a tenor in keeping with the course of the market, so that at the close cheerfulness was quite pronounced. The market has long lacked leadership on the bull side but there are rather more distinct indications of interests usually committed to the side of advancing prices again participating quite freely on the buying side. Shorts today were very nervous over the fact that offerings were relatively light and as a consequence a general rush to cover was reflected by buoyancy. When it becomes apparent that legislative activities are not likely to prove a menace to gengral business it is probable that large interests will see fit to encourage bullish operations. Therefore if today's reports as to the tenor of the President's message are verified the outlook doubtless be viewed with much more enthusiasm than has been the case recently.

FINANCIAL.

OFFICE OF THE TIMES,
Los Angeles, April 4, 1913.

Bank clearings yesterday were $4,032,162.75, an increase of $715,078.53, as compared with the same day in 1912, and an increase of $48,624.16, as compared with the same day in 1911. Following is comparative statement:

	1913.	1912.	1911.
Monday	$ 3,353,262.90	$ 3,317,738.18	$ 3,008,138.97
Tuesday	3,569,328.75	3,553,068.00	3,513,046.79
Wed'sd'y	5,211,958.51	3,194,409.38	3,351,085.38
Thursday	4,032,162.75	3,321,084.62	3,983,138.42
Totals	$16,393,192.90	$15,768,319.98	$13,872,413.56

Bank clearings this month to date are $13,233,930.04, an increase of $2,782,343.54, as compared with the corresponding month last year, and an increase of $3,197,482.32, as compared with the corresponding month in 1911.

Quotations furnished by the Los Angeles Stock Exchange.

OIL STOCKS.

	Bid.	Asked.
Amalgamated Oil	$ 59.50	$ 59.62½
Cal. Midway Oil Co.	.05	.10
Bear Creek	.....	.40
Columbia	.35	.36
Jade Oil Co.	.09½	.08
Mariposa	.06	.....
Midway Nor.	.03½	.03¾
National Pacific Oil Co.	.03½	.04
Olinda Land	.35	.41
Penn. Midway	.07½	.....
Peerless	.....	....
Trader's	.....	65.00
Union	89.75	90.00
Union Prov.	87.50	89.00
United Pet.	84.00	100.00
United Oil	.28½	.....
West Coast pfd.	70.00	.....

BANK STOCKS.

	Bid.	Asked.
All Night & Day Bank	$260.00	$270.00
American Savings Bank	178.00	.....
Cal. Savings	190.00	.....
Central Nat. Bank	222.00	.....
Citizens' National	362.50	368.50
Commercial National	185.00	.....
Farmers' & Mer. Nat'l	490.00	.....
First National	760.00	762.50
German-American Savings	.....	402.50
Globe Savings Bank	.....	156.00
Home Savings Bank	149.00	.....
I. A. Hibernian Savgs.	217.50	.....
Merchants' Bank & Tr.	321.50	.....
Merchants' National	202.00	.....
National Bank of Cal.	220.00	.....
Security Trust & Savings	448.00	.....
Traders' Bank	240.00	.....
U. S. National	150.00	.....

INDUSTRIAL AND PUBLIC UTILITIES.

	Bid.	Asked.
Cal. Portland Cement Co.	$110.00	.....
Cons. Realty	100.00	.....
Home Telephone pfd.	25.50	26.00
Home Telephone com.	10.50	15.00
L. A. Athletic Club	2.75	.....
L. A. Brewing Co.	100.00	.....
L. A. Investment	4.12	.....
Occidental Life Ins. Co.	125.00	140.00
Pac. Mut. Life Ins. Co.	390.00	400.00
Prod. Trans.	3.00	3.50
Riverside Home T. & T.	18.00	.....
San Diego H. T. & T. Co.	4.50	10.00
Santa Monica B. H. T. pfd.	6.00	10.00
Sun Drug	1.10	1.12
U. S. L. D. T. & T. Co. pfd.	12.00	17.50
Union Trust	27.00	33.00

BONDS.

(With Accrued Interest.)

	Bid.	Asked.
American Petroleum Co.	97½	98
Associated Oil Co.	100¾	.....
Corona Power & W. Co.	99	100
Corona City Water Co.	.....	101½
Cucamonga Water Co.	99	100½
Edison Elec., 1st Rfg.	101	102½
Edison Elec., old issue	100	.....
Home Telephone Co.	85½	86½
Home Tel., 1st Rfg.	73	.....
Huasteca Pipe Line	72	80
L. A. Elec. Co.	100	.....
L. A. Gas & Elec. Co.	99¾	.....
L. A. Pac. 1st Con. Mtg.	.....	104
L. A. & Pasadena El. Ry.	.....	101
L. A. Railway Co.	101	.....
L. A. Traction 5s	.....	.....
Mex. Nat'l Gas	60	70
Mission Trans. & R. Co.	85	90
Pac. Elec. Ry.	103¾	.....
Pac. L. & P. Co.	95¾	.....
Pac. L. & P., Gtd.	.....	100
Pasadena H. T. & T.	.....	98
Pomona Con. Water	99	.....
Prod. Trans.	93	94
Riverside Home T. & T. Co.	80	.....
S. Monica B. H. T.	.....	75
San Gabriel	60	62½
Temescal Water Co.	100	.....
Traders' Oil	.....	89¾
Union Oil Co.	97½	98
Union Trans. Co.	90½	.....
U. S. L. D. T. & T. Co.	70	75
Whittier H. T. & T.	65	75

UNLISTED.

	Bid.	Asked.
Associated Oil	$ 43.87½	$ 44.00
Mex. Pet. pfd.	93.00	95.00
Mex. Pet. com.	65.00	.....

MINING STOCKS.

	Bid.	Asked.
Bonnie Clare	$5.00	.02
Cal. Hills	97.50	.....
Cons. Mines	.05½	.07
Searchlight Parallel	.05	.06

*—Per 1000 shares.

OIL LIST.

SALES—Morning session: 1000 Olinda Land at 35½; 550 do. at 35; 1000 National Pacific at 3¾; 2000 do. at 3¾; 1000 do. at 3¾; 1000 do. at 3¾; 10 Union at 90.00; 10 do. at 90.00; 10 do. at 90.00; 10 do. at 90.00; 10 do. at 90.00; 10 do. at 90.00; 10 Amalgamated Oil at 59.37½; 50 do. at 59.50; 50 do. at 59.50; 20 Associated Oil Co. at 44.00; 20 do. at 44.00.

SALES—Afternoon session: 10 Union at 90.00; 10 do. at 90.12½; 20 do. at 90.00; 10 do. at 90.00; 2 do. at 90.50; 10 do. at 90.00; 10 Associated Oil Co. at 44.00; 1000 National Pacific at 3¾; 20 Amalgamated Oil at 59.50; 40 do. at 59.50.

INDUSTRIAL LIST.

SALES—Afternoon session: 10 Prod. Trans. at 93.50; 50 do. at 93.50; 400 L. A. Inv. at 4.00.

BANK LIST.

SALES—Afternoon session: 10 Farmers' & Merchants' Nat'l at 402.00.

MINING LIST.

SALES—Afternoon session: 1000 Cons. Mines at 6½.

LOCAL PRODUCE MARKET.

Despite lighter receipts butter dropped four cents yesterday, and some dealers believe that the falling off will continue. It is possible, however, that there may be a reaction, as the local price was 1½ cents below San Francisco yesterday, and the greater part of the butter is coming from the North. Eggs were steady, but all kinds of cheese were easier.

White asparagus was very plentiful and quoted at 3 cents a pound in one or two instances. The market may stiffen up a little after the canneries begin to draw heavily on the supply. Shipments the last day or two have been very heavy. Artichokes appeared to be quite abundant and sold 50 to 75 cents a dozen in most cases. Storage onions were quoted around 35 cents in one instance. Bermudas from Imperial are expected in soon. Potatoes were about the same. Peas are steadily more plentiful. Receipts from Imperial Valley are good. The price ranged as low as 6 cents a pound. Rhubarb is about the same. Potatoes are weak. A large list for future delivery sold at 40 cents a sack on the Produce Exchange. Open grown mushrooms were received and were quoted at 30 cents a pound.

Loquats were a little cheaper and a portion of the supply was off-grade and sold as low as 7 cents a pound. The better quality fruit brought 10 to 12 cents a pound. A few strawberries were in evidence at 15 to 20 cents a basket. The scarcity in oranges reported a few days ago was seemingly only temporary as guaranteed fruit is quoted as low as $2.50 a box in some instances again. Apples are about the same, despite light receipts.

Reported receipts were: Eggs, 747 cases; butter, 26,800 pounds; cheese, 230 pounds; potatoes, 1045 sacks; sweets, 54 sacks; apples, 414 boxes.

Prices Current.

EGGS — Ranch, candled, 25½@27½; fresh ranch, case count, buying price, 30½; Petaluma-Santa Rosa extras, 29@32; northern, case-count, 24@28.

BUTTER—Buying prices: Creamery extras, 31 per lb. Prices to the trade are about 3 cents above these quotations.

CHEESE — Prices to the trade: Northern fresh, 16@17; eastern daisies, 19½@ 21; eastern twins, 18½@20; limburger, 15½@20; cheddars, 20@21; Tillamook daisies, 17½@18½; Oregon twins, 19@20; Oregon triplets, 18@19½; Imported Swiss, 29@32; Dom. Swiss block, 23@26; wheel, 22@24; Limburger, 19@22; pressed brick, 22; Edam, 1.60@10.00; sierra, 1.60@1.80 per box; Neufchatel, 1.50 per box; Camembert, 1.10 per box; Canada cream, 85@1.10 per box; Roquefort, 90@40; German breakfast, 40@1.00; cream brick, 21@23.

BEANS — Pink, No. 1, 4.60@4.90; Lady Washington, No. 1, 4.85@5.15½; small white, No. 1, 4.60@4.85; Limas, No. 1, 5.75@6.25; black eyes, 4.00@4.50; lentils, 4.50@7.00; Garvanzos, 4.00@5.00; Mexican reds, 4.80; bayous, 4.60 @5.00.

DRIED FRUITS—Apples, evaporated, 9½@ 9¾; citrus, fancy, 10; orange and lemon peel, 18@20; currants, imp., fancy bulk, recleaned, 9½; fancy, 1-lb., 11@13; dates, packages, imported Pards, fancy, —@—; Pards, fancy, 12s, 12½; Golden, packages, 8; Fards, black and white, 10s, 9½@9¾; 8-lb. figs, white, 6-oz. packages, 85s, 1.50@1.60; 12-oz. 12s, 75; 16-oz. 10s, 85; 16-oz. 12s, 95; imported, 14½@17 lb. Peaches, 6½@7½. Prunes, 30-40 s, 9@10; 7½; 40-50, 6½@7½. 5½; 50-60, 4½; 60-70, 4½; 70-80, 4½; 80-90, 3½; (when packed in 50-lb. boxes, 1½c less.) Apricots, 11@13; nectarines, 12½; peaks, 8½; plums, 10.

RAISINS — Bleached seedless, 9½@9½; unbleached, 5¼@5½; seeded, 8@7 for 16-oz. pkgs., 9½@9¾ for 12-oz. pkgs.; London layers, 3-crown, 1.10; 3-crown, 1.25; 4-crown, 1.60; 5-crown, 2.25; loose muscatels, 3-crown, 5½; 3-crown, 4½; 4-crown, 5¼.

NUTS — New almonds, fancy, 17@18½; I.XL, 17@ 18; Brazil 13@14; filberts, large, new crop, 14@15; pecans, large, 17@18; pine nuts, 7½@8; walnuts, California, raw, 14@15½; eastern, 17@18; Japan, 6@6½; rice corn, 4.00@4.50; cocoanuts, 90 per dozen; walnuts, No. 1 Asen., 17½@19½; Naples, 15@16; budded walnuts, unbleached walnuts, 11@12½; chestnuts, 10@12.

HONEY — Comb, fancy, water white, 17@ 20; white, 15@16; light amber, 14@15; extracted, light amber, 11½@12; water white, 9½@ 9¾; white, 9½@9¾; beeswax, 30 per lb.

CITRUS FRUITS—Navel oranges, 2.75@3.75; Valencias, 3.00@4.00; lemons, 4.00@5.50; unpacked stock, 2.50@4.50; grapefruit, 3.75@4.50; limes, 75@1.00 per 100; tangerines, 2.00@2.50.

FRESH FRUITS—Arleto Blacks, 1.25@1.65; Black Beas, 1.50@1.75; Arkansas Blacks, 1.75@ 2.25; Smith Cider, 1.00@1.50; Winesaps, 1.25@ 1.60; Ballards, 90@1.25; Gano, 1.50@1.80; Ben Davis, 1.00@1.35; White Winter Pearmains, 1.25@1.75; Spitzenbergs, 1.50@2.00; Rome Beauties, 1.25@1.60; Jonathans, 1.50@2.00; Delicious, 1.50@2.00; Black Twigs, 1.25@1.50; Yellow Newtowns, 90@1.75; Ben Cape, 1.00; bananas, 2½@4½ lb; pineapples, 4@5; Spanish Malagas, 7.00@8.00 per bbl.; grapes, 2@3 lb.; cranberries, Ball and Bugle, 12.00@13.00 a bbl.; in cartons, 2.25 case; strawberries, 30@ 35 basket; loquats, 10@15 lb.

ONIONS AND CHILI — Strings, 1½@2½; local, 1½@2½; Mexican shucks, 2½; chilipiques, 5½ lb.; ground chile, 20; Japanese, 7½; green chile, 15; chicken chile, 6½; corn husks, 90@9; dc. cut, 4. Onions, Australian brown, 2.75@3.25; White Globe, 1.25@1.75 a sack; Silverskins, 1.50 cwt.; garlic, 4@7; corn husks, cut, 10@12; uncut, 7@8.

POTATOES — Highlands, 75@1.00; Oregon potatoes, 1.10@1.15; sweet potatoes, 2.00@3.00 cwt.; Salinas potatoes, 1.35@1.50; Lompoc potatoes, 1.25@1.50; new potatoes, 10@15 lb. cas.

GREEN VEGETABLES — Beets, 75@1.25 sack; carrots, 50@65 do.; parsley, 30@ 40 per dozen; turnips, 30@45 doz.; peas, 6@12; red cabbage, 2.00@2.50 cwt.; spinach 15@20; cabbage, 60@1.60 sack; green onions, 15@20 per doz.; beets, 60@90 per 100; carrots, common, 75@1.25 per crate; parsnips, 40@50 doz. bunches; celery, 2.00@4.00 a crate; mushrooms, 40@1.25 per lb.; hothouse, 2.50@4.00 basket; artichokes, 90@1.00; bell peppers, 10@12½ lb; green chile, 20@30; rhubarb, winter crimson, 1.00@1.50; strawberry rhubarb, 1.50@2.25 box; hothouse cucumbers, 1.25@2.50 a box; horseradish, 10@12; Hubbard squash, 2½ per lb.; cauliflower, 75@1.25 a crate; eggplant, 10@25 lb.; Brussels sprouts, 6@10; asparagus, 2@15; Florida tomatoes, 2.25@2.75 crate.

POULTRY — Dealer buys from producer. Broilers, 28@32; fryers, 29@30; old cocks, 20@ hens, 19@21; hens, under 4 lbs., 19@20; turkeys, 28@32; ducks, 25@30; geese, 15@17; squabs, 3.50@4.00. Frozen, dealers wholesale prices: Fowls, 19@21; fryers, 24@ 25; broilers, 30@32; ducks, 25@30; geese, 22@24; turkeys, 28@30.

GRAIN AND FEED — Per 100 lbs.: Alfalfa meals, 1.25; bone, granulated, 2.65; bone meal, 2.65; blood meal, 3.60; XXXX beef scraps, 2.10; barley, rolled, 1.65; seed barley, 1.70; charcoal, 1.80; XXXX chick feed, 2.10; do, bale of 2¼-lb. bags, 2.00; corn, eastern white, 2.25; corn, small yellow, 2.10; whole large yellow corn, 1.85; do., white, 1.85; Kaffir corn, 1.70; Egyptian corn, 1.80; Yellow Dent, 2.00; corn, cracked, 1.70; seed corn, 1.95; XXXX Dry Mash (a superior egg feed,) per 100-lb. sack, 2.00; grit, granite, 2.00; do., 5-lb. sacks, meal, 2.25; red feed oats, 2.10; white feed oats, 1.70; rolled oats, 1.75; feed meal, 1.75; cheap oats, 1.90; clam shell, 65; oyster shell, 1.30; Scratch feed, 1.95@ 2.10; bran (100-lb. sack), 1.45@1.55; shells, 1.75; No. 1 wheat, 100-lb. sack, 2.00; wheat, cracked, 100-lb. sack, 2.10; middlings, 1.85; Milo maize, 1.90; linseed oil cake meal, ton, 41.00@42.50; coconut cake or meat, ton, 37.00@38.00.

FLOUR—Per bbl., Capitol, made of No. 1 hard and California wheat, blended, 6.00; Aurora, 5.90; Trophy, 4.80; No. 1 hard bakers' made of hard wheat only, 6.00; Capitol Bakers' Extra Hard and Cal. wheat blended, 5.50; Our Giant (bakers') 5.30; Eclipse, 4.80; L. A. 4x standard blended, 5.80; L. A. 4x pastry, 5.40; L. A. 4x pastry, bakers' 5.00; extras, 5.80; Purity blended, 5.30; Eclipse, 4.80; (flour in ½ sacks, 20c per bbl. higher;) Globe, 4.20; A-1, 4.00; Silver Star, 5.40; XXX, 4.80; Sperry, 5.40; Drifted Snow, 5.30; Pure Carlo, 4.80; Golden Monarch, 5.20; La Pina, 5.30; Blue Bird, 4.80; Semolino, 6.60; Golden Rod, 5.40; Sperry's Ka, 4.50; Big Loaf, 5.80; Angelus, bakers', 5.00; Bell Brand, 4.90; bakers' pastry 4.80.

MEALS—Per 100 lbs.	5-lb. 10-lb. bags.	25-lb. bags.	50-lb. bags.
	S'ks.	S'ks.	S'ks.
Graham flour	3.40	3.30	3.15
Buckwheat flour	4.70	4.55	4.30
Rye flour or meal	3.80	3.65	3.50
Cornmeal, Y. & W.	2.75	2.65	2.50
Oatmeal, Steel Cut	5.20	5.00	5.00
Oatmeal, ground	5.20	5.00	4.85
Hominy, large or small	4.00	3.85	3.75
Cracked wheat	3.65	3.50	3.45
Entire wheat flour	3.50	3.35	3.25
Pearl barley	7.40	7.30	7.15
Split pearsa, yellow	6.50	6.40	6.25
Split peas, green	8.50	8.30	8.25
Farina	4.10	3.90	3.85
Nutri Germ	4.80	4.65	4.55

CEREALS — Rice, Honduras, 6.25@7.00 per cwt.; Japan, 5.00@5.25; broken, 4.00@4.15.

SUGAR — Prices quoted below are for Los higher. Ponoma country list is 5c higher. Colton city list is 20c higher. Colton country list is 10c higher. Prices are based on sacks. Bbls. add 10c; ¼ bbls., 25c and boxes 50c per 100 lbs. All prices are net cash, less 25 cents cwt., 15 days. Best gran., 5.65; standard cans, 5.25; standard berry, 5.25; Cube (sacks,) 5.50; Cube (25-lb. boxes,) 6.00; Candy gran., 5.35; Powdered, 5.35; Con. A, 5.25; extra C, 4.75; Golden C, 4.65; D, 4.55; Dominoes, 5s, 6.40; Dominoes, 2s, 5.95; fine powdered, bbls., 6.00; Superior, 7x, powdered, ¼ bbls., 6.15; Superior, 7x, powdered, 50-lb. boxes, 6.65; Superior, 7x, bar, bbls., 4.60; Superior, 7x, bar, ¼ bbls., 4.85; Superior, 7x, bar, 25-lb. tins, 5.10; Superior, 7x, bar, 50-lb. boxes, 4.90.

The following are jobbing prices for hay. Producers receive $1 to $2 less per ton.

Tame oat hay	$20.00	$22.00
Barley hay	13.00	16.00
Wheat hay	13.00	16.00
Alfalfa hay	14.00	15.00

LIVE STOCK—(Furnished by Pacific Coast Beef and Provision Company:) Steers, 7; heifers, 6; cows, 5½; bulls, 5; wethers, 6½; ewes, 6½; lambs, 6½; yearlings, 6; hogs, 7@ 7½.

BEEF—Steers, choice, 12½; steers, fair, 12; cows, No. 1, 11½; cows, No. 2, 11; bulls, good, 10; bulls, common, 9; steer hinds, good, 14; steer hinds, fair, 12½; steer fores, 11; cow hinds, 12½; cow fores, 11; bull fores, same as carcass. Loins, No. 1, steer, 25; loins, No. 2, steer, 17; loins, cow, 16; ribs, No. 1, steer, 16; ribs, No. 2, steer, 15; ribs, cow, 14; pinbone short loins, No. 1, 22; regular short loins, No. 1, 21; rounds and rumps, steer, 13½; rounds and rumps, cow, 12; long rounds, No over; chucks, triangle, steer, 9½; chucks, triangle, cow, 9½; chucks, full, steer, 9½; chucks, full cow, 9½; chucks, short steer, 10; chucks, short cow, 10; shanks, clod on, 9½; shanks, clod off, 5; plates and navels, No. 1, 8½; tenderloins, fresh 35; flank steaks, 13; flanks, stripped, 10; while flanks, 10½; loin butts, 14; shoulder clods, 14; boneless chucks, full, 11½; boneless rumps, regular, 16; beef brains, 5c; 9; beef cauls, 2½; beef cheek meat, 7; beef feet, each, 10; beef hearts, each, 2.00; beef head meat, 7; beef hearts, 7; beef kidneys, 7; beef livers, 20; beef sweetbreads, 80; beef tongues, 17; beef tripe, whole, cooked, 5-lb., beef tripe, whole, green, 3-lb., beef suet and cod fat, 9; veal, fancy, 17; calf brains, each, 10; calf heads, scalded, each, 75; calf feet, scalded, each, 6; calf livers, per lb., 15; calf hearts, 7; calf sweetbreads, 40.

VEAL — Small, under 100 lbs., 15; veal, 100-130 lbs., 14½; veal, over 130 lbs., 14; veal hinds, 40 lbs. and under, 17; veal hinds, over 40 lbs., 16; veal fores, light, 11; veal fores, heavy, 10.

MUTTON—Wethers, 12; ewes, 12; yearlings, 13½; plain lambs, 15½; caul lambs, 13; legs of lamb, 18; hind quarters, 13; fore quarters, 13; loins, 20; rocks, 8; mutton hind quarters, 12; fore quarters, 8; racks, 12; legs, 14½; loins, 13½; shoulders, 9; racks, 12; legs, 14½; loins, 13½; shoulders, 9½; sheeps' hearts, 2½; tongue, 2½; plucks (heart out), 6½.

PORK—Packer hogs, 12½; shippor, 12½; trimmed, 15; pork loins, 17; legs, 16½; New York shoulders, 13½; picnics, 13; buttts, 14½; trimmings, 12; spare ribs, 10; back fat, 12; boneless, 17; feet, 4; hearts, 6; tails, 7; leaf lard, 12.

SAUSAGE—Bolognas, 10½; blood, 20½; liver, 20½; pork, 13; Berlin, 14; Frankfurt, 22; Vienna, 12; cooked bolognas, 12; thuringer, 20; garlic, 13½; minced ham, 14½; sour head cheese, 12.

PICKLED MEATS—Pigs' feet, 2½s, 1.60; do., ¼ bbls., 2.50; do., ½ bbls., 4.75; do., bbls., 9.00; H. C. tripe, kits, 70; do., ¼ bbls., 1.50; do., ½ bbls., 2.90; lamb tongues, 2.50; S. P. plate beef, ¼ bbls., 2.50; do., bbls., 12.00.

HAMS—Portions of the following sale establishments:) Per lb., Diamond C hams, 15-18, 17½; do., skinned hams, 23½; Rex hams, 15-16, 21½; Rex skinned hams, 20½; Pioneer hams, 15-16, 21½; do., skinned hams, 20½; Angelus hams, 8-10, 17; 10-12, 17; 12-16, 17; Angelus skinned hams, 23½; boiled hams, 30½; Imperial eastern, 17; Empire hams, 12-16, 22½; Empire hams, 13-16, 22; Empire picnics, 17½; Premium skinned hams, 23½; Premium hams, 23½; Atlas hams, 8-10, 21½; 10-12, 22; Premium boneless hams, 8-10, 22½; 10-12, 22; Premium boneless rolled hams, 20½; Laurel, regular, 21½; Laurel, skinned, 21½; Majestic, regular, 21½; boiled, 32; Laurel, boiled, 32; Century, regular, 19½; Century, skinned, 19½.

BACON — Winchester, 8-10, 20½; 10-12, 20½; 12-14, 20½; Empress, 8-10, 20½; 10-12, 20½; 12-14, 20½; Imperial Pride, 4-6, 25; 6-8, 25; Angelus, 4-6, 21½; 6-8, 20½; 10-12, 20; Premium, 20½; Atlas, 10-12, 22; Sunlight, 4-6, 24½; Rex, 4-6, 25½; 6-8, 24½; 10-12, 23½; Majestic, breakfast, 6-8

COPPER INDUSTRY.

...ruished by E. F. Hutton & Co., Members New York Stock Exchange, 111 West Fourth ...eet, Los Angeles.)

...copper opened firm, with spots at ...f 12c bid, up 1c bid, and futures at 12½ ...unchanged. It closed easy with spots ...f 12c, off 1c bid, and futures at 12½ to ...to 3d.

...It is reported that sales of Calumet and ...ichigan copper have been made at 12½ ...ently.

The March production of the Miami Co...'s Company totalled 2,162,280 pounds against ...,537,200 for February.

Leading London copper merchants have ...e a large business in electrolytic at 12 ...to £79 5s (equivalent to 12½ ...ents). The Amalgamated Agency is ...ll not offering copper.

...ports continue to send favorable ...ews as regards North Butte. A ...ndent reports: "There was never a ...e in the history of the North Butte ...ines than it was in better condition than ...ow, and there never was a time ...re extensive development and ...provements were in progress than at present. ...e past few months air connections ...ve been made down to the 2000-foot level, ...d this position of a few days the air ...ections will be completed to the 2200-foot ...vel. There were levels in the 2000-foot ...ne where it was next to impossible to ...ve a machine drill, but with the ...ew connections an eight-hour ...rill can be operated at the extreme face of ...y drift. This has been remedied and the ...ine is fully connected to be one of the best ...ines in the district to work in. The North Butte ...s now one of the very first mines ...ng in the West to recognize the ...ue and advantage of installing an ...derground haulage and the doing away ...th horses or mules. Today there are but ...w horses employed hauling ore on the ...ain levels where the mining is carried on by ...chined way. Motors are now in use on the ...2000 level from the 2200 to 2400. The ...ine is estimating to produce in the vicinity of ...,000 pounds of copper a month and this ...te will be maintained during the ...ear, unless something unforseen ...ppears. The speculator shaft is examined ...ery month and is found to be good for at least ...ix months without repairs. The Granite Mountain shaft is now down to a depth of 3...0 feet, and the work of lowering it at least another 600 feet is going to be pushed ...ith all possible speed. At each level ...onsiderable work is being made with the ...bject of opening up the ground to ...ascertain what is necessary to close down ...he latter for ratiocination. The North Butte ...ill continue to produce a normal amount ...f copper, as the ore will be hoisted through ...he Granite Mountain. The greater part ...f the ore of the North Butte mine is ...ow under the 2000-foot level."

The report by Engineer Thomas, who ...ently made an examination of underground ...onditions at Superior and Boston, says in ...art: "All the present development work ...s carried on in McGraw shaft. The Gem ...astern ledge was displaced by a fault ...ear the east and the west boundary of the ...roperties and Boston Superior ledge has been ...ut picked up again on the eighth level ...ast, and showed that it had been displaced ...outhward 30 feet. The ledge carried on ...he east 50 feet east of the fault, but was very ...ariable in width, and should be sampled ...o determine the amount of ore. A crosscut ...as run into the hanging and stood ...or twenty feet, which proved the existence ...f oxide of iron with copper stain through ...t. A raise is run on this ore from the ...ighth level and at 235 feet it was found ...hat the ore was on the hanging side of the ...ein and the angle of the raise was steeper, so that it exposed ore averaging fourteen feet in width for ninety feet, of ...hich the same character of ore shows. A cross...ut was run from the eighth level westward ...o the main ore body, which proved to be ...ore of

Public Service: City Hall, Courts

SUMMARY OF THE DAY.

The Harbor Commission decided yesterday to at once establish a Bureau of Traffic and Commerce, and undertake to develop business for the municipal wharves and warehouses that will be ready for use by the latter part of summer.

Members of the New York Bureau of Municipal Research, secured by the Los Angeles Municipal League to make an efficiency survey of the various city departments, visited the City Hall yesterday, preparatory to beginning their work.

The Legislation Committee decided yesterday to close Third street, between Main and Los Angeles, to public speaking and recommended that a committee be appointed by the Council to secure vacant lots close to the downtown district for use as public forums.

Rather than submit to embarrassment a lifelong friend he had betrayed, Eugene H. Laderer pleaded guilty in the Superior Court yesterday to having forged a check.

At the City Hall.

HARBOR BUREAU FOR COMMERCE.

COMMISSION BRANCHES OUT IN IMPORTANT WORK.

One Member to Undertake Systematic Effort to Obtain Business for Municipal Wharves and Warehouses—Will Visit Coast Ports and Lumber Districts to Get Contracts.

The Harbor Commission made an important move yesterday, when it decided to at once establish the Harbor Bureau of Traffic and Commerce. Commissioner Gordon is to be in charge of this bureau. He will devote the major part of his time to a systematic effort to secure business for the municipal wharves and docks at Wilmington and San Pedro that will be ready for use by the early autumn or possibly by late mid-summer.

By about September, the Mormon Island Channel wharf and warehouse will be completed, although there will be some filling back of these structures to be done. The warehouse will be 400x100 feet. The Water-street wharf is to be built by force account. The first pile-driving will be undertaken this week and this will be well along towards completion by the last of July.

With the improvement of Fries street, the old Wilmington wharf, erected by bond money of Wilmington before it became a part of the city, is made available for traffic, and this will be utilized as soon as possible.

About one-half of the reinforced concrete wharf at Municipal Dock No. 1, on the Huntington Fill, San Pedro, will be ready for use by the close of the current year, and the entire structure is to be completed by next April.

This means that the city will have available for public use about 2270 feet of wharfage at the harbor, and from this the Harbor Commission is determined to produce a revenue at the earliest possible date.

Gordon's plans include visits to San Francisco, Portland, Seattle and Tacoma, and to various lumber districts, that he may become familiar with the conditions of trade and the factors which must be met in competition with private concerns in the wharfage business. He will endeavor to secure contract for business for the municipal wharves all along the Pacific Coast, and the board believes that it will have a considerable volume of business to turn to these new channels as soon as they are ready for public use.

"We expect to have a revenue-producing harbor within a few months after we have the use of the city's wharves and warehouses," said Gordon yesterday. "We may naturally expect a certain amount of business to come to the city's wharves without any special effort on our part; but we are not satisfied to simply await this development and propose to go into the field and get business directly.

"We believe that we shall be able to develop a large volume of business for the wharves at Wilmington, as they have the advantage of direct access to the Southern Pacific, Pacific Electric and motor trucks, without the inconvenience of hill-climbing for the latter vehicles, and we may reasonably count upon an extensive use of the municipal warehousing facilities.

"We expect to see the business of the municipal wharves develop constantly until the harbor produces a million dollars a year within the next two decades."

EFFICIENCY SURVEY.

NEW WORK IS BEGUN.

Through the activities of the Los Angeles Municipal League arrangements have been made with the New York Bureau of Municipal Research for a preliminary efficiency survey of some portions of the city government, with a view of undertaking later a more comprehensive survey.

Several experts in this line of work have come from New York, and were at the City Hall yesterday, making acquaintances with the city officials.

In discussing the project, Secretary Ryerson of the Municipal League said yesterday:

"It is not undertaken in a hostile or critical spirit toward city officials, but on a basis of co-operation and good will, and with a primary purpose to discover new opportunities and wider fields for the use of efficiency methods in our city government.

"The exact scope of the work has not yet been fully determined, but it will naturally begin with the city's accounting system, which will include that of budget making. Methods of purchase of supplies and of time-keeping will be considered. The city's bond issues and bonding possibilities will be analyzed. Investigation will be made into losses of efficiency through clashing and overlapping of authority as between various departments. The work will consume about a month and will conclude with a report to the Municipal League and to the public.

"The New York Bureau of Municipal Research is the best-known and most successful organization of that type in the country. It was established in 1906 and has expended over half a million dollars—subscribed by New York citizens—in investigation, experimenting and publicity, solely toward the end that the taxpayer might full value for his dollar. It is not a graft-hunting concern; it does not fight public officials nor berate them. It works on the theory that the greatest element of waste in city government comes through lack of efficiency, the blame for which lies usually in bad system. The New York bureau has not only completely reorganized things in its own city, but it has also established similar bureaus in Philadelphia, Cincinnati, Chicago and Baltimore, where the same kind of work is now in progress, and it has made general surveys, of the sort now proposed for Los Angeles, in Indianapolis, Milwaukee, St. Paul, Portland, Or., and a dozen other places. One of its most active men, Dr. F. A. Cleveland, was loaned to the national government to organize President Taft's Commission on Economy and Efficiency.

"The Los Angeles work will be in charge of Herbert R. Sands, who was for several years with the United States Bureau of Statistics of Cities. After several years of work with the New York bureau he was sent to establish and manage the Chicago bureau, and since then has conducted surveys in a number of cities. With him are C. A. McKenzie and Winfred B. Holton, expert accountants, who have had several years' experience in this specific line of work. Both of them are with the New York bureau."

Proposes Public Forums.

At yesterday's meeting of the Legislation Committee, Councilman Reed moved that the committee recommend to the Council the closing of Third street, from Main to Los Angeles streets, to public speaking, and that a special committee be appointed to secure several lots as close in as possible for the use of public forums under the supervision of the police department.

All but one property owner on Third street, between the streets mentioned, had signed a petition asking for the prohibition of street speaking there, as they assert that this has become an intolerable nuisance.

Premiums on Bonds.

Eight heads of city departments joined in a petition to the City Council, filed yesterday, asking that the provisions of the charter amendment recently adopted be utilized at once, so that the city may pay the premiums on the surety bonds of these officials. Those joining in this request are City Auditor, City Treasurer, City Engineer, City Tax and License Collector, City Attorney, Chief of Police, Health Commissioner and the Sealer of Weights and Measures.

No More Than Four.

Approval of the Legislation Committee of the Council was given yesterday to the proposed ordinance that would create district No. 10, within which no more than four horses may be kept. This movement was started by the Wilshire District Improvement Association, and the territory affected lies within the boundaries of Sunset boulevard, West Sixteenth street, Vermont avenue and the western city limits.

City Hall Brevities.

The Legislation Committee yesterday decided to notify the Pacific Electric to at once place drop bars at the railroad crossings on Mission road and North Broadway as a safeguard against accidents.

President Wheeler of the Board of Public Utilities will call a conference next week between this board and representatives of the Los Angeles Railway Corporation and the Pacific Electric on the subject of grade crossings. The policy in regard to the cross-town crossings of the Pacific Electric's four-track line to Long Beach may be decided at that time, and the general subject of elevating tracks at various crossings will be considered.

The City Council has recommended that Moneta avenue, from Thirty-sixth place to Slauson avenue be placed within the conduit district.

At yesterday's meeting of the Municipal Railway Committee of the Council the application of the Pacific Electric for a spur track on Franklin avenue, in the vicinity of Bronson avenue, and of the Southern Pacific for a spur track across Fourth street, were considered but action deferred pending investigation. The committee decided to request the Southern Pacific to present to it complete plans for the proposed new Arcade depot, as the members of the committee take the stand that nothing should be done that might interfere with the erection at some future time of a municipal union station.

The Mayor stated yesterday that no matter what may be the result of the municipal election, he will not be present to see the new Mayor take the seat he has held down. He proposes to go East to participate in the celebration of the Battle of Gettysburg and will also visit other battlefields and revive memories of his experiences in the Civil War. Among other points he will visit the Cedar Creek battlefield, where he was shot in the foot.

At the Courthouse.

HIS FRIENDSHIP DEFIES PRISON.

MAN ADMITS GUILT TO SAVE EMBARRASSMENT.

Tells Judge He Forged Name of Check for Eighty Dollars and Spent Money for Drink—Says He Was Hunting Rabbits When He Came to His Senses—Weeps.

Eugene H. Laderer faced two predicaments yesterday. One was to be sent to the penitentiary by the testimony of a lifelong friend he had betrayed; the other was to avoid embarrassing his friend and plead guilty to forgery. He chose the latter alternative and Judge McCormick will dispose of his case tomorrow.

Laderer comes from a fine eastern family. He is educated and has enjoyed many advantages. Several weeks ago he met friends in this city. They imbibed and Laderer forged the name of A. C. Ahlswede to a check for $80. He used the money for drink.

Laderer broke down and wept in court yesterday. He said he desired to change his plea of not guilty and take his punishment. Pressed for a reason, he declared the evidence which would make him a felon would have to be given by a friend he had known since youth, and rather than submit him to the ordeal he would plead guilty.

"I don't remember having forged the check," he asserted. "I was intoxicated, and when I came to my senses myself I was at San Bernardino shooting jack rabbits."

Laderer's counsel will make an effort to have his client committed to Patton.

PISTOL OR PENKNIFE?

MURDER OR SUICIDE?

The jury trying Avalon Cramley, charged with the murder of Joseph Fear at Pasadena last November, took more than ordinary interest yesterday in the evidence of medical experts which bore on the wound in the throat and the probable character of the instrument which inflicted it.

The weapon that caused Fear's death has not been found. It is not known whether it was a knife or a razor. From the character of the wound described, Dr. W. C. Harrison said yesterday he believes a penknife was used. Another feature is the absence of blood in the room except in a radius of eighteen inches. The testimony shows that the right jugular was severed.

There is also the question of the time the deed was committed, and the probable lapse of time from the cutting until Fear's body was found. While it is known that Cramley and Miss Nellie Greaney were in Fear's company, the evidence is contradictory as to the time of Cramley's return to the restaurant where he is employed.

The strong factors against Cramley are his alleged statement to his brother that he cut Fear, the changing of his clothes and his flight to Chino, where he was arrested. The defense contends Fear committed suicide and has summoned thirty witnesses.

MUST KEEP PROMISE

AND FIGHT FOR CHILD.

Florence E. Beals was granted a divorce yesterday from Henry M. Beals, a former member of the police department, and awarded the custody of her boy, 4 years old. The boy was taken away by his father, who is now in Arizona, and Judge Monroe relies on Mrs. Beals to keep her promise to go to Arizona and make a fight there for possession of the child.

It was evident that Beals was not willing to trust to the court in divorce proceedings. He wrote a telegram stating the papers were drawn to release him from paying the attorney's fees and alimony and allowing him to see the boy at stated times, the condition being that he would not appear against his wife.

TO ENTER BUSINESS?

NOT THEFT—GIFT, HE SAYS.

Deputy District-Attorney Richardson and Miss Eula Hitchcock were witnesses yesterday in the prosecution of Ira W. Holt, a real estate agent charged with having embezzled $1101 from Mrs. Grace M. Carter. Their testimony was that Holt admitted in their presence he had received the money from Mrs. Carter to build a house for her and that he spent $625 of it for an automobile and could not account for the balance.

In a civil trial Mrs. Carter obtained judgment against Holt for the full amount. Judge Monroe, who tried the case, held that Robert T. Linney, Holt's counsel, and Holt, held the automobile in trust. An order was made that the machine be sold to satisfy the claim of $625 which was paid on it.

Richardson stated yesterday that at his order the machine was sent to the county garage. Holt denies he embezzled the money, and the defense appears to be that Mrs. Carter bought the machine and gave him the money to enter business. The prosecution is represented by Deputy District-Attorney Keetch.

WANTS HOMESTEAD.

WILL'S PUZZLING FEATURE.

The petition of Mrs. Margaret S. Smith, widow of the late Charles E. Smith of Pomona, for a homestead was opposed in the Probate Court yesterday by Sallie Elma Smith, a daughter of Smith by a former wife. Smith left his estate, valued at $8500, to his daughter. A clause in the will referred to an agreement between Smith and his wife and "consideration for $1."

Just what this clause referred to was not made clear during the proceedings yesterday, but it is thought to have reference to property transferred to Mrs. Smith. The daughter contends that her stepmother has no right to the homestead. The widow petitions to have it for life, but in considering the case Judge Willis may have to take into question the probability of the widow's remarrying. The court will decide the proposition later.

COURTHOUSE NOTES.

BREVITIES MISCELLANEOUS.

DAMAGE SUIT. Peculiar conditions under which Mrs. Flora Meyers was a passenger on a Los Angeles Railway car will figure in her $50,593 damage suit filed yesterday. Mrs. Meyers alleges that when two cars collided she was thrown against an iron railing and severely injured. The accident occurred on West Eighth street, December 21, last.

SUIT AGAINST CITY. The Banning Company filed suit against the city yesterday to enjoin it from laying a twelve-inch water pipe on tideland location No. 152, near Wilmington. The company alleges that the city entered on the premises and laid the pipe a distance of 100 feet and threatens to continue easterly across the land unless restrained. The Mayor, City Council and Board of Public Works are made defendants.

JUDGMENT FOR COMPANY. Max Vengarick, a junk dealer, who alleged a Pacific Electric car struck the team he was driving on Sunset boulevard December 13, 1911, was not able to show the company was negligent. He asked $5345 damages for a fractured hip. Judge Conrey gave judgment for the company yesterday.

WANTS MORE LIGHT. The hearing of the divorce suit of Mrs. Fannie Stern developed the fact that she was married after an acquaintance of four months, and that on the honeymoon in San Diego Stern gave her diamond earrings and rings. On their return to Los Angeles he said the diamonds belonged to his sister, and wanted Mrs. Stern to surrender them. Then he went away. Judge Monroe decided to hear what Stern has to say about the matter, and continued the case until October 1.

INCORPORATIONS. Seventh-Street Building Company, incorporators, B. G. Adams, L. B. Bortel, W. A. Brown, C. C. Patterson, E. H. Adams; capital stock, $25,000; subscribed, $5. Retail Hardware Merchants' Association, incorporators, J. G. Pease, F. B. McKenney, Jared Winger, William Andrew, A. B. Avis, R. W. Poundstone, H. C. Mason; capital stock, $20,000; subscribed, $140. Hatfield Machinery Company, incorporators, F. H. Hatfield, C. S. Miller, G. Robertson; capital stock, $20,000; subscribed, $300.

San Bernardino.

PORTIONS NOW IN CONDITION.

Grand Canyon-Needles Highway Being Pushed.

Chief Engineer of Santa Fe Is Appointed.

Balloon Artists for "Times" on Ground.

SAN BERNARDINO, April 3.—The Santa Fe-Grand Canyon-Needles national highway is rapidly taking shape in San Bernardino county, and portions of the route are now in condition for vehicles of every kind.

Between Needles and Danby, a distance of sixty miles, the road is now completed and thirty-five men and terms are pushing the grading westward as rapidly as possible. Supervisor George E. Butler, in whose district the work is being done, and L. V. Root of Needles, the man in charge of the work, have recently finished a trip between Needles and Barstow, when the entire distance was inspected. Root will continue locating the new highway between these two points.

Teams will start work at Newberry and work eastward to join the force now at Danby. The entire sandy section of road between Fenner and Newberry will be eliminated and the famous Ash ill climb will be a thing of the past. With the completion of the new steel bridges by the county in Cajon Pass automobilists will have a splendid drive between San Bernardino and Needles.

NEW CHIEF ENGINEER.

Local division offices of the Santa Fe Railroad have received advice of the appointment of C. F. W. Felt as engineer of the entire system, succeeding Chief Engineer C. A. Morse, who recently resigned to go to the Rock Island lines. Felt has been chief engineer of the parent lines of the Santa Fe. It is rumored that G. W. Harris, chief engineer of coast lines, will be promoted to the vacancy left by Felt's advancement.

NEW PRECINCT.

The newly created "Western" precinct, located about ten miles west of Victorville on the desert, has eighty-seven voters according to Registration Deputy O. B. Nair. The section is rapidly coming to the front and in a few years will be one of the greatest deciduous fruit growing sections in San Bernardino county. Many people are settling in that section.

SPRING VACATION IN SCHOOLS.

The city schools will close tomorrow for the regular spring vacation of one week, the reopening to be on April 14. Commencement exercises will be held on Friday, June 13, probably at the city pavilion. The speaker for the graduating class programme has not yet been selected.

CONCRETE BASE FOR HIGHWAY.

"The State highway specifications call for a concrete base," said L. R. Lothrop, connected with engineering department of the State highway work and attached to the division constructing the road through the San Fernando Valley. "The State is building a base that engineers believe will be absolutely permanent. Instead of the crushed rock, heavily rolled, as is used in the oil macadam, the State is laying the cemented concrete, and over it two layers of asphalt mixed with No. 4 crushed rock and screenings."

GETTINGS "TIMES" PICTURES.

For the purpose of securing panoramic views of San Bernardino and Colton from a height of hundreds of feet, Neil Hampton and his assistants, Stanley White and Clarence Drake, have arrived with a captive balloon and will take some birdseye pictures for The Times. The party is traveling in a big Moreland truck which carries the complete apparatus. Tomorrow Hampton will take some pictures from an elevated position above the Citrus Belt Gas Company's plant in the southeastern part of the city.

LOOK FOR TROUBLE.

Extra guards will be placed in the Superior Court room when the case of Alberto Vasquez, charged with a fiendish attack on Mrs. Stonebrook of Crafton, comes to trial, for officers scent a grave danger if the Mexican attempts to repeat the story he told the authorities regarding the offense. There may be a show of violence owing to the feeling against the prisoner.

FORGED FOR CAR FARE.

Young Woman Arrested After Having Passed Fictitious Check Tells Hard-Luck Story.

With no money in the house for car fare, and no friends who would loan her enough to tide her over the remainder of the week, Miss Vera Holcomb of No. 1821 East Second street grew weary of walking to work and passed a fictitious check for $5 yesterday. A few hours later she was in Central Station under arrest.

According to her explanation to the detectives, money affairs in the Holcomb home have been in a strained condition since her father lost his job with a downtown company. She said that all the money the family had was used for table necessities and she was left without a cent in her purse. As a result she walked to work every day.

She passed a check signed Elenor Davis after having forged the name of a checker in a downtown store. As Miss Holcomb formerly was a cashier in a department store, she was familiar with the methods and had no difficulty in passing the check.

WOMAN FOUND UNCONSCIOUS.

Wet Clothing and Traces of Poison Indicated an Effort to Commit Suicide—Officers Investigate.

VENICE, April 3.—A woman about 50 years old was found unconscious near the Speedway and Swan avenue tonight by a passing automobile driver, who notified the police. The woman's clothing was soaked with sea water and the physician who made an examination said there were traces of poison in the woman's stomach.

Preliminary investigation by the police developed the fact that the woman came to the beach today and registered as Mrs. D. F. Brown. This, the police believe to be a fictitious name. The woman was richly dressed and of evident refinement. Her condition is serious.

Canvas Oxfords $2.50
—Three new styles in women's white canvas footwear—button Oxfords, one-strap pumps and plain pumps. Light, flexible soles.

Hamburger's
BROADWAY, EIGHTH AND HILL STREETS.

Hand Bags
—Good leather, fine moreen. A variety of styles to avail and [illegible] grain leather, [illegible] frames, [illegible] lock. ([illegible] Floor.)

Serge and Novelty Suits $18.5[illegible]

A purchase fortunate indeed for they are really considerably more! The season's choicest clever styles and correct sizes for every type of It is a money saving event of first importance.

Fabrics include navy and black [illegible] mannish serges, preshrunk and [illegible] diagonals, Bedford cords, English [illegible] spuns, Scotch tweeds, fancy stripes [illegible] novelty weaves in tan, dove and steel [illegible]

There are chic tailored models—three and four-[illegible] effects, fancy designs with high waist line, [illegible] models with silk collars, others trimmed with [illegible] straps. All in the voguish twenty-four to [illegible] lengths and lined with guaranteed satin or [illegible] cygne. See them and be your own judge of [illegible] ceptional quality.

(Hamburger's—Second Floor.)

Crepe de Chine, 40-inch, 6[illegible]

—Sheer, shimmering Crepe de Chine—who would not be delighted to include a negligee or dainty frock of it in her summer's wardrobe, it's so cool and luxurious—and good [illegible] too. Among the season's best street and evening shades this assortment. Usually $1.00 a yard to sell at [illegible] a yard.

Smart Tailored Millinery at $1.9[illegible]

Styles For Women and Misses

Fetching little hats that will create a stir in our Main Floor Millinery Section today. They are the popular close fitting and "Peggy" turban styles effectively trimmed with velvet, silk and chic ornaments. The season's favored shades are represented in self tones and clever color contrasts. Materials are good and styles are smart and distinctive. Jaunty models that give a satisfactory answer to the question of "utility" headgear for spring.

Hemp Shapes at $3.45

—The season's very smartest styles included in this collection of soft hemp shapes. They are the elongated, narrow styles with upturned brim and saucy turbans. In gray, brown, dark blue, Balkan blue, Nellrose, burnt faced with brown, brass, white and black. Just the merest touch of trimming will convert them into modish hats.

Trimming Flowers at 25c

—Beautiful roses that were originally marked at twice this price. Brown, blue and old rose. The home milliner will revel in this opportunity!

—At 15c—a fascinating assortment of trimming flowers—variety enough to please every taste. Extra values.

(Hamburger's—Main Floor)

Happy Night.

(Continued from First Page.)

fying his band of brightly-caparisoned men and spangle-bedecked women.

Edgar Temple, as the Polish nobleman, sings several operatic selections in an excellent tenor, and Arline, the abducted child full-grown, is presented by Miss Thelma Gilmore, who has a fine mezzo voice. The duets of the two were the musical treats of the evening. The chorus of gipsies numbered sixty and their undulating gyrations in the forest were pleasing to the eye.

The interim of twelve years was filled by the specialties, dances to the number of seven. The musical comedy shows might look well to their medals and hold on tight while the girls and youths from the realms of the butterfly existence show their knowledge of the intricacies of Terpsichore's profession. Pretty Miss Georgia Off, in a startling black and yellow polka-dot, heads eight yamayama girls in the discovery of the goo-goo man, Clarence Voight.

PICTURESQUE.

From the land of fairy tales to Emerald Isle is not a difficult transition and James Charles as Flanigan, in a brilliant red frock coat, green vest and an old-fashioned, hearty shillalah, sings for the benefit of a troupe of colleens, a dozen young ladies in green bonnets, white frocks and shamrock-buckled shoes. The belles and beaux in Panama were brought forth and were forcefully reminded of a scene from the Merry Widow in their costumes of very latest Parisian model and of brilliant color. Miss Madge Schalk, in a picture hat of black, a clinging gown of white and a red sash, led in the song of "Colon Town."

Miss Thelma Gilmore and George Zimmer were the stars of the ballet of girls of the "wild and woolly" West, in khaki riding habits, carrying quirts and exuding whoops with every jump. The Tango dancers were full of ginger and probably the best-drilled chorus of the groupe, due to the fact that there were but eight girls in the groupe, with Mrs. Elsie Seible as leader. The rah-rah college girls and boys made much noise and were re-echoed in their yells by the audience with their cheers. Their dashing, pennants, unusual dress and headgear, helped to make them one of the hits. High society flirtation dance done in walking costume, the girls wearing light skirts, brilliant red jackets and jaunty sailors, and the men in similar attire for male, called forth many encores. Miss Gertrude Connell in white was stunning and was ably assisted by Fred Sansome as a gay boulevardier.

The laugh climax of the evening was the English monologue of Robert Wheelan. He danced and sang until tired out and forced to quit after many call backs. The performance will be varied tonight with an operetta entitled "A Night in Japan." The same specialties will be introduced, and it is hoped that even a larger audience may witness this performance, not only because of its merit, but because of the worthiness of the cause for which it is produced. A splendid programme has been arranged.

HAWAIIAN VICTORY.

HILLSBOROUGH (Cal.) April 3.—[By A. P. Night Wire.] The All-Hawaiian polo team in the second match of the Merchants' cup series today defeated the San Mateo Slashers, 10½ to 5½, and honors are even. The deciding match will be played Sunday.

CHANCE O. K.

NEW YORK, April 3.—[By A. P. Night Wire.] Frank Chance and his New York American baseball team arrived home from Bermuda today. "If I can't play now, I never could play," was Chance's response to inquiries concerning his physical condition.

The Knox Trade Mark is an Assurance Policy of Correct Style.

This Knox Die stands for all you can ask for in hat styles.

—for more quality than you pay.

Knox always adds something for good measure.

The "vouchers" go along with the advertising claims.

Knox hats set the pace in new styles but Knox quality will outlast the style.

At Agencies in all important cities of the world.

Information About the Los Angeles Ti[illegible]

Daily, Sunday and Illustrated Weekly

A Guide for Newcomers, Inquirers, Subscribers and Advertising Agents and the General Public

CHARACTER, OBJECTS AND AIMS.

Distinguishing Features: Independent, uncompromised, unshackled, unafraid and unincumbered. THE LOS ANGELES TIMES is devoted to the principles of Liberty under Law, Equal Rights in all fields of human effort, Industrial Freedom and to the upbuilding of Los Angeles, the State of California and the great Southwest.

ATTITUDE.

For the country and the flag.	For Labor's protection, reward [illegible]
For the Constitution and the courts.	For punishing dynamiters and [illegible]
For upholding the honor of army and navy.	For protection of persons, property [illegible]
For orderly government under law.	For the home and its upbuilding.
For fair chances for apprentice boys.	For social order and [illegible]
For unshackled labor, nation-wide.	For world-wide peace with [illegible]
For the just rights of the unorganized many.	For an Ocean-to-Ocean highway.

FOR THE OLD CAUSE AND THE OLD STA[illegible]

And against their allied antagonists.	Against, not organized labor but [illegible]
Against political fads, freaks and frenzy.	Against the [illegible]
Against the new-fangled judicial recall.	Against enforced idleness, and [illegible]
Against free trade and free scrap.	Against the [illegible]
Against union conspiracy and misrule.	Against the [illegible]
Against the un-American closed shop.	Against strikes, [illegible]
Against discrimination and proscription.	Against treason and [illegible]

SCOPE.

The Times Publishes Regularly more pages of news and other reading matter and a greater volume of advertising than any other paper extant.

Sworn Circulation: Daily net average—seven days, Sunday included—for the year 1897, 19,268; for 1898, 20,124; for 1899, 25,721; for 1900, 28,787; for 1901, 30,830; for 1902, 34,640; for 1903, 37,795; for 1904, 43,100 copies; for 1905, 53,511 copies; for 1906, 53,700 copies; for 1907, 54,[illegible] average for 1908, 54,[illegible] average for 1909, 55,153 copies; Daily and Sunday average for 1910, [illegible] Average circulation every day for first nine months of 1912, 80,[illegible]

Agents: Eastern Agents, William Lawrence & Cresmer Co., Tribune Bldg., 154 West Randolph St., Chicago; Fifth Ave. and 26th St., New York; 224-25 Harris Trust Bldg., 111 West Monroe St., Chicago. Washington Bureau, 48 Post Building (THE TIMES on file.) San Francisco Agents, Dwight-Edwards Co., 742 Market St. R. J. Bidwell Co., Bankers' Investment Building, 743 Market St.

The Illustrated Weekly: Published on Saturdays, 40 pages, distinct and complete in itself within the Native Sons' Golden Rule. "The Unique Magazine of the Sensuous Southwest." Mailed to out-of-town subscribers from the Daily Times for $2.00 per year, postpaid. Single copies 10 cents.

Telephones: Counting-room, Subscription Department, Editorial Rooms, City Editor, Local News Rooms—Sunset Main 8200; Home 16231.

Terms: Daily and Sunday, 75 cents a month, or $8.00 a year. Daily without Sunday, $6.00 a year. Sunday alone, $2.50; without the Illustrated Weekly, $2.50. When the Illustrated Weekly is mailed separately, a day is added to the subscription for each issue in which it is mailed, the Illustrated Weekly is mailed separately, a day is added to the subscription for each issue in which it is mailed, the Illustrated Weekly is mailed separately, a day is added to the subscription for each issue in which it is mailed.

Postage: On the regular week-day issue (2 or 3 parts) 2 cents; on the [illegible] parts) 3 cents.

THE TIMES-MIRROR COMPANY, New Times Building, Los Angeles.